unks and Bags
o Fine Suitcases
very kind and style, size, color, or finish. Trunks have heavy sheet bottoms, heavy brass bumpers, etc., gs and cases finished well.

LES

ed
ust go
2.00
2.50
3.00

BOYS' SUIT
AT EXTRA LO
PRICES

BOYS' SUITS
Values to $4
Made in double-breasted style, with straight pants, pendable worsteds, in neat effects. Choice of gray, brown colors. Coats are serge and suits are linen sewed th out; all sizes from 3 to 1 included. Don't let the lo keep you away.

BOYS' SUITS
Worth Up to $5
Knickerbocker pants suits, double-breasted coats; wool cheviots, tweeds and steds, in fancy mixtures stripes. Will stand the r of use. Tape-bound sea riveted suspender buttons. lent suits for boys of from years of age. See them.

BOYS' SUITS
Worth $6 to $8.50
Most every style and kind included. Buster Brown to 7 years; sailor blouse to 18 years, and double models, 6 to 17 years; ma all-wool serges, cheviots, velours, cassimeres and in the season's latest new patterns.

Children's and
$1 to $2
CAPS
Just about 125 in the l o'Shanters, and novelty shapes, in bl white, red and fancy While they last, go at

Boys' Sweaters Only
Coat style; gray, trimmed and blue; finished with pe tons. Closely knit cotton For boys of 2 to 16 years.

Boys' $1 Pants Only
Just 200 all-wool knee pa fancy mixtures, etc., good of brown, green, tan and sizes 3 to 16 years; extra

40c Crystal Lamps
Stand and low sh complete with w round burner.

CHOICE NEW
EMBROIDERIES
Fresh and crisp; dainty in almost endless variety; Swiss and cambric insert edges, carefully finished; for infants' or children's of good quality.

Half Price Re
Lace and net le embroidery, ribbon, ings, etc.

Black Jet Berthas
Reg. Up to $3 Values
Jet is most popular this Here's an extra good qua lar or berthas on extra strong heavily spangled in beautiful signs; very special value.

re Coats $9.9
or military collar. Some R plaited skirts. Others are d satin. Also red, navy, bro lf satin lined. All are splend
$32.50

and BLANKE
up the largest shipment th are without precede
$3.69
is a special price for a cent comforter ily worth $5 or more; pink designs and sateen and
$2.25 Up to $7.

REORGANIZA
SALE
clothing at 40 per
LOWMAN &
131 S. Spring

Part 1—Telegraph

In Two Parts, Complete—26 Pages

The Times
LOS ANGELES

Twenty-Ninth Year

PER ANNUM, $9.00 | For Month, 75 Cents. Or 2½ Cents a Copy.

MINIMUM TEMPERATURES: LOS ANGELES, 48; Boston, 30; New York, Pittsburgh, 22; Cincinnati, 26; Chicago, 26; Kansas City, 24; St. Paul, 12

SATURDAY MORNING, FEBRUARY 5, 1910.

On All News Stands, Trains and Streets, 5

THE WEATHER.
BRIEF REPORT.

FORECAST—For Los Angeles and vicinity: Cloudy; light north wind, changing to south. For San Francisco and vicinity: Cloudy; light northeast wind, changing to west.

Sunrise, 6:47; sunset, 5:27; moon rises 4:17 a.m., Sunday.

YESTERDAY—Maximum temperature, 71 deg.; minimum, 48 deg. Wind 5 p.m., northeast; velocity, 12 miles; 5 p.m., southwest; velocity, 4 miles. At midnight the temperature was 49 deg.; clear.

TODAY—At 2 a.m. the temperature was 48 deg.; clear.

[The complete weather report, including comparative temperatures, will be found on page 15, part I.]

The Times

Total Reading Matter Today ..... 87 Cols.
Total Advertising Matter ..... 98 Cols.
Circulation Yesterday ..... 88,100 Copies

INDEX TO PARTS AND PAGES.

Part I.
Wireless Prevents Steamship Wreck.
Democrats Indorse Gov. Marshall.
Mrs. Ford Called "Human Vulture."
Ore Plunger Hits Wall Street.
News of the Pacific Slope.
Affairs at National Capital.
Doings in the Railway World.
All the Latest Sport News.
Tariff Agreement Pleases Germany.
Market Reports: Financial.
City in Brief: Vital Record.

Part II.
New Hotel at Fifth and Olive.
Prominent Oil Man Arrested.
Many Streets to Be Improved.
Public Service: Official Doings.
Colors Presented to Veterans.
The Editorial Page: Pen Points.
Quarrel with Maid Aired in Court.
Bible Lessons: Church Notices.
Facts and Features for Women.
News of Los Angeles County.
"South of the Tehachepi."
Deputy Doctors Sue for Damages.

POINTS OF THE NEWS.
IN THIS ISSUE.

A new hotel building, to cost $150,000, to be built at Fifth and Olive streets.

Prominent oil operator is arrested on news from Washington, D. C., that arrest is issued charging him with issuing a fictitious check to resident there.

Good streets cost millions of dollars; how will go ahead with improvements of city to connect city arteries with better city system of roads.

Final details of automobile show will be completed tomorrow; motor parade and usher in the rink display.

Woman and negro maid spend night in City Jail, unable to furnish bail; arrested on complaints of neighbors charging disturbing peace.

Child being playing with a shovel, digs bag of coins which prove to be coins of counterfeit dollars and half dollars.

Southern California.

Triumphal archways over first building of "Liberty Throop" will be unveiled at Throop today.

Seven miners imprisoned in tunnel in San Bernardino county claim have lives saved by air being conveyed through hose.

United States quarantine officer at San Diego, injured in runaway, has foot taken off in order to avert blood poisoning.

Los Angeles County Christian Endeavor convention opens at Pomona with attendance of several hundred delegates.

Safe robbed at San Fernando broken into; small sum of money and some stamps taken.

Patient patient causes death of determined opponent of simple life, burning house vessel when trying to save him from falling.

Los Angeles.

Three hotel employes make seven persons leave burning building in effort to save a comrade's life.

Mrs. Holliday, one of the famous Orpheum Holidays, remarries three days after obtaining a State statute.

Los Angeles is to have a new Orpheum theater, almost a replica of the Los Angeles.

"Sons of Fire" members flare up over election trials in riot.

Three Blackfeet Indians, consorts of Indian chief, are arrested and charged with complicity in the murder of a Chinese woman.

General Eastern.

Famous astronomer advances theory that exploding meteors reported are pieces fragments from Comet Halley.

Financial dinner says E. G. Warfield of Standard Oil Company will become president of Rock Island.

Baron Karl von Mueller, man of many names, among New York officials by Hearst.

Federal Trust investigators will inquire into purchase of New York Butchers' Association plants by trust.

John D. Rockefeller's millions are said to dominate the beef trust.

Case against Mrs. Ford closes with termination by prosecutor, defense with violent attack on woman's character.

Washington.

Senator Heyburn attacks postal savings bill as "utterly vicious;" Senator expects a vote next Thursday.

Delegations in Congress agree to ask appropriations calling for a fleet of battleships for the Pacific shores.

Representative Knight contends that Congress is overburdened with work of recent years; points to accumulations.

Foreign.

Decision of English judge indicates a verdict will be rendered against the claimant of the Hackville-Westenra peerage.

Japanese are pleased with the American agreement and the Reichstag probably ratify the new treaty.

Nicaraguan gunboat opens fire on Greytown, but doesn't come close enough for shells to reach the shore.

Financial.

Wall Street helped stocks slightly; market was very unsettled; pessimistic bank reserve statement stays bears.

Seven preponderates in grain pit, but decline was slow, with stubborn corn and oats closed weak.

Big stock gambler, who had accumulated a record amount of steel, is charged with causing Wednesday's slump in prices.

SAYS MEN TO GO SOUTH.

NEW YORK, Feb. 4.—Should the ice dam for the south Pole be broken by American explorers as planned by Commander Peary, one of the members of the Peary polar party will be selected to accompany the expedition, Dr. Rudolph Bergh, director of the American Museum of Natural History, is authority for the statement that Capt. Robert Bartlett, Arctic explorer, Prof. Ro-

PROVES WORTH.

WIRELESS RESCUE.

Distress Signal Is Answered.

Steamer Kentucky's Crew Is Saved from Watery Grave.

Liner Alamo Hears Flash for Help and Lends Assistance.

Navy Department Responds Promptly When It Gets Message.

[ASSOCIATED PRESS NIGHT REPORT.]

NEW YORK, Feb. 4.—Thanks again to the wireless, and the international distress signal, "S.O.S.," Capt. Moore and his crew of forty-six men are safe on board the Mallory liner Alamo, bound for Key West tonight, while their vessel, the steamer Kentucky, is at the bottom of the sea, off Cape Hatteras.

It is another case of a disaster averted by wireless, and told to the world by the same medium. The Kentucky, a wooden vessel of 896 gross tons and 203 feet long, was bound from New York to the Pacific to carry passengers between Seattle and Alaskan ports for the Alaska-Pacific Steamship Company.

The first news of the Kentucky's distress was received at the United Wireless Company station at Cape Hatteras at 11:30 this morning. There the operator heard the "S.O.S." quickly followed by this message:

"We are sinking. Our latitude is 32.16, longitude 76.30."

Almost simultaneously the operator heard the steamship Alamo respond to the Kentucky's call for help, informing Capt. Moore that the Alamo was making all speed to the sinking vessel's assistance.

Thereafter no message was received from the Kentucky, indicating that water had interfered with the power, putting her wireless apparatus out of commission.

NAVY DEPARTMENT ACTIVE.

The Navy Department at Washington in the meantime flashed wireless messages along the Atlantic Coast, dispatching the battleship Louisiana and two revenue cutters to the scene, but at 5 o'clock word came from the Alamo that she had arrived first and had taken off all hands in safety.

This is the message as received in New York by the United Wireless Company from its Cape Hatteras station:

"Latitude 32.46, longitude 76.22.—Steamship Alamo has just taken Capt. Moore and crew of forty-six men from sinking steamer Kentucky. Water had already reached fireroom, and steamer will sink before midnight. The Alamo is now proceeding to Key West."

Bad luck was the Kentucky's lot almost immediately after she left New York for her 14,000-mile journey on January 22. Good luck was her lot when the wireless instruments were the last things installed before she departed.

One hundred and fifty miles off Sandy Hook the vessel began leaking badly, but by working the pumps valiantly, Capt. Moore was able to reach Newport News with sixteen inches of

(Continued on Third Page.)

Duchess of Manchester,

formerly Miss Zimmerman, who yesterday arrived in New York for first visit to old home since marriage.

HOME AGAIN.

BACK TO HER NATIVE LAND.

DUCHESS OF MANCHESTER ARRIVES WITH NOTABLES.

Capt. "Bertie" Paget of the Horse Guards Flees to Cabin When Asked About Report That He Is Suitor for Hand of Mrs. William B. Leeds, Wealthy American Widow.

[BY DIRECT WIRE TO THE TIMES.]

NEW YORK, Feb. 4.—[Exclusive Dispatch.] The Duke and Duchess of Manchester arrived on the Mauretania today for a visit. The Duchess is the daughter of Eugene Zimmerman, the wealthy Cincinnatian, and this is her first visit to her native country since her marriage several years ago. They will return to England in about three months.

Capt. "Bertie" Paget of the Horse Guards, rumored as suitor for the hand of Mrs. William B. Leeds, arrived with his mother, Lady Paget, and her relative, Lady Lister Kaye.

Capt. "Bertie" is a member of the King's household and if Mrs. Leeds married him she could enter England's exclusive society. The captain was shocked when the subject was broached and fled to his cabin. Neither Lady Paget nor Lady Lister Kaye would be interviewed.

William K. Vanderbilt, Jr., came straight from the Paris flood. He had been in Paris for about three months.

"Oh, it was not so bad," he said. "I really suffered very little inconvenience. My hotel, the Elysee Palace, was scarcely affected at all. In the suburbs, of course, the suffering and damage to property was serious, but from my observation I gathered that the reports of damage in the central part of the city were exaggerated."

CHEATS DEATH.

HEROISM OF OPERATOR SAVES LIVES OF CREW.

[ASSOCIATED PRESS NIGHT REPORT.]

SAVANNAH (Ga.) Feb. 4.—One hundred miles off the South Carolina coast, the steamer Kentucky, her seams open and the sea pouring into her, awaits one of two fates.

Either she will plunge to the bottom from the weight of water that grows heavier as the minutes pass, or she will be destroyed by the revenue cutter Yamacraw that is rushing toward her, bent on sinking the steamer and so ridding the sea of a dangerous menace.

Standing on the deck of the Alamo, Capt. Moore of the Kentucky looked back at his laboring vessel and said: "She will go to the bottom before midnight."

The foundering vessel, when the Alamo reached her at 3:50 p.m., was in Latitude 32.46 and Longitude 76.42, according to a wireless message received from the rescuing steamer as she came alongside the Kentucky.

Then, bit by bit, out of the air came electric flashes to the station of the United Wireless Company at Savannah, telling of the rescue in small boats of Capt. Moore and his men.

S. O. S. IS HEARD.

First word of the plight of the Kentucky was received here at 1 o'clock this morning. The sharp call "S. O. S.," which has taken the place of the famous "C. Q. D." as the insistent call of a ship in distress, was received, and immediately the Savannah operator repeated the call. The bombardment of the call reached the Mallory liner Alamo, New York for Galveston. The Alamo put

she began to send thick, black smoke from her funnels to give heart to the crew of the disabled vessel, and warning of the approach of the Alamo.

In the wireless room of the Kentucky sat Operator W. D. McGinnis, hammering away on the call for aid, and receiving the assurance that help was coming as fast as the engines of a liner and two revenue cutters could drive them. It is an evidence of his heroism that Capt. Moore, when on the Alamo, publicly thanked the operator for his work, and the rescued crew then cheered him.

The operator sat at his instrument until water, rushing in, drowned out the dynamo that enabled him to send out his signals. Then the wireless was choked and the Kentucky's crew could only wait until the vessel was found. Just as the electricity failed the first sign of smoke of the Alamo's fires was seen.

CREW IS RESCUED.

The work of transferring the crew was attended with little danger, and no one was injured. Capt. McIntosh of the Alamo learned the U.S.S. Yamacraw was rushing toward the Kentucky, and left to her the task of seeking the end of the sinking steamer.

The Kentucky, this morning, began leaking badly and Capt. Moore saw it would be useless to attempt to navigate the ship further. Then the call for aid began to go out in every direction.

Strangely enough, the Kentucky was equipped with wireless not more than two weeks ago and was on her first voyage after being equipped when the apparatus served to save the lives of all on board.

FORLORN HOPE.

INDORSES HOOSIER.

Marshall of Indiana Is the Man.

Editorial Association Urges Him as Democratic Standard Bearer.

Says Party Will Steer Clear of Liquor Legislation Entanglements.

Governor Grows Steadily in Popularity and no Rival in Sight.

[BY DIRECT WIRE TO THE TIMES.]

INDIANAPOLIS (Ind.) Feb. 4.—[Exclusive Dispatch.] The Indiana Democratic Editorial Association would have the campaign of 1912 made upon the record of Gov. Marshall, and not upon the liquor question, according to the resolution adopted by the association in executive session today.

After reciting the incidents of "the firmness with which he has met every trying situation," the resolution concludes:

"He is such a man as merits the encomiums of good men of all parties, an official who is worthy of public confidence, and he would, in our judgment, be a safe and victorious leader for the Democratic party in the next Presidential campaign."

During the past few weeks there has been a trend of Democratic sentiment throughout the country in favor of Gov. Marshall as standard-bearer for the Democratic party in the next Presidential campaign, and today's action by the Indiana editors is another link in the chain being woven for his nomination.

As yet no rival has appeared in the field. Leaders of the party from various sections of the country have approved the movement by active participation and have written and telegraphed their appreciation of the sentiment favoring Indiana's favorite son.

EDITOR REVIEWS ISSUES.

Clay W. Metsker, the new president of the Indiana Democratic Editorial Association, expressed his views on the issues and the platform of the campaign as follows:

"The Democratic party, in my judgment, should stand upon the record of our splendid Governor. His record is a platform upon which every Democrat can stand. There is no necessity for our party to dig up issues that provoked bitter contentions during past campaigns, especially those issues which the Legislature has passed upon and settled.

"I realize that there are those who seek to use the Democratic party, who would make it an auxiliary to a particular interest, but these persons will find that the Democratic party will deal with all questions as they affect the public weal.

"I believe that the Supreme Court will, before another year, reverse itself upon the county local option decision, and in this conviction I see no reason for the Democratic party to take any chances by referring to liquor legislation in any way."

COMMEND CONGRESSMEN.

The resolutions adopted by the editors commend the services of Senator Shively and the Indiana Democratic members of the House of Representatives. The resolutions follow:

"As supporters of Thomas R. Marshall in his race for Governor in 1908, it is with more than ordinary pleasure we note the success of his first year's administration of the executive functions of the State. We admire the ability with which he has solved perplexing questions, the firmness with which he has met every trying situation, the honesty that has characterized the administration of public affairs and the simplicity and straightforwardness that has characterized his services as a public servant.

"He has commanded obedience to law by respectful methods. He has refused to interfere with affairs outside of the executive department of the State government. He has made the Constitution his guide in administering the affairs of the State. He has set a high standard of devotion to duty and has sought to exact from every public servant a like standard of excellence.

"His record both as a private citizen and as a public official has been wholesome and thoroughly Democratic. He is such a man as merits the encomiums of good men of all parties, an official that is worthy of public confidence, and would, in our judgment, be a safe and victorious leader for the Democratic party in the next Presidential campaign."

CALIFORNIAN INHERITS.

MOBILE (Ala.) Feb. 4.—[Exclusive Dispatch.] To arrange for the funeral of Henry Christoffersen, the aged pioneer of the oyster industry of Alabama, who met a tragic death in Royal street Friday, Capt. C. H. Christoffersen, a nephew of San Rafael, Cal., arrived here today and left this afternoon for Bon Secour, where he goes to consult friends of the family there as to interment. Capt. Christoffersen said that he would cause to be made an investigation into the death of his uncle. The large estate of the deceased will be looked into [illegible]

PROSPECTIVE LEADER OF THE DEMOCRATS.

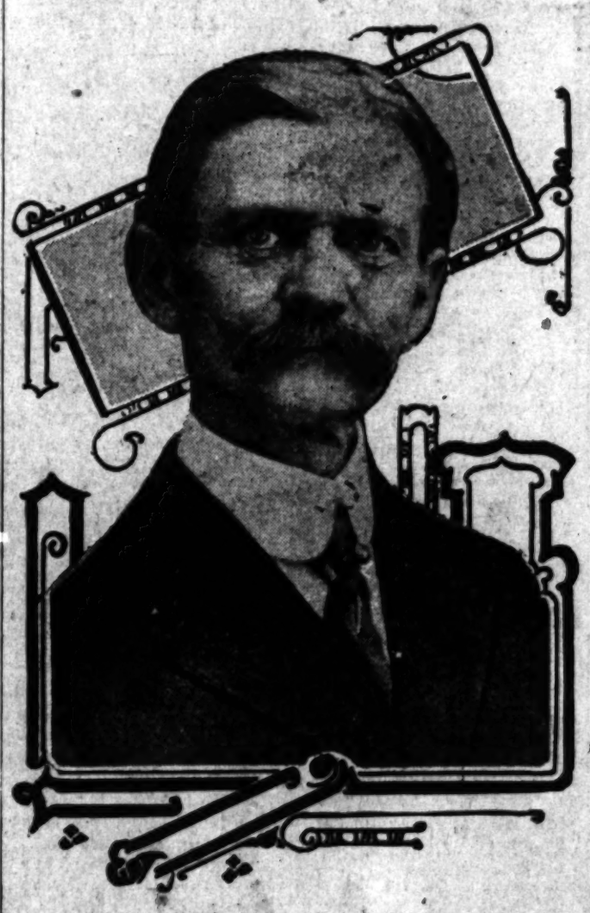

Gov. Marshall of Indiana,

whom Democrats in various parts of country have chosen for Presidential nomination and who was yesterday indorsed by party editorial writers of his State.

SAYS LETTERS PROVE HER VILENESS.

ARRAIGNS MRS. FORD AS "HUMAN VULTURE."

Prosecutor Flays Woman Whom Convict Warriner Accuses of Ruining Him—No Defense Offered Save Vicious Attack on Her Accusers.

[ASSOCIATED PRESS NIGHT REPORT.]

CINCINNATI, Feb. 4.—With the probable close of the trial of Mrs. Jeanette Stewart Ford for blackmail tomorrow, the curtain will fall on the second act in the drama of the gigantic defalcation of Charles L. Warriner, former local treasurer of the Big Four Railroad.

The State today concluded its case with a terrible indictment of the woman as a human vulture, whose life had been spent in preying upon men.

In the teeth of overwhelming evidence, the defense has been unable to attempt a vindication of Mrs. Ford's moral character, and contented itself with a bitter attack upon Charles L. Warriner and Edgar S. Cooke, two other principal figures in the extraordinary story of the $643,000 shortage.

The defendant's attorneys will conclude their plea tomorrow and probably the case will go to the jury late in the day. Only two witnesses were examined today by the State and not one by the defense. They had summoned four railroad officials, but only two, General Counsel L. J. Hackney and former Auditor P. A. Hewitt, were subpoenaed. None of the four appeared, and the defense waived its right to obtain writs of attachment for them.

After the court had refused the admission of certain letters of Mrs. Ford, the State rested and the defense, when the names of their four witnesses had been called and remained unanswered, also rested.

In his argument to the jury, Prosecutor Cash reviewed details of the woman's career. He called the attention of the jury to the mass of letters written by Mrs. Ford and by Cooke. The letters, he declared, were of so vile a character as to prohibit reading them in public.

Asserting that ruined homes and shattered lives had followed the woman wherever she went, he demanded that the jury convict her so that the community might be spared the evil influence which she wielded.

Attorney Thorndyke, in his argument for the defense, did not attempt to defend the morality of his client's life, but contented himself with a bitter attack upon Warriner and Cooke. He claimed that the only evidence against his client was the unsupported word of Warriner, and that the witness was unworthy of credence.

IN THE SOLAR PLEXUS.

FOES OF LIQUOR WIN IN CHICAGO.

TEMPERANCE PEOPLE COMPLY WITH ELECTION LAW.

Petition Bearing 75,000 Signatures and Weighing Forty-seven Pounds Is Filed With Commission—Means Submission of Prohibition to Vote. Anti-Saloonists Wild With Joy.

[BY DIRECT WIRE TO THE TIMES.]

CHICAGO, Feb. 4.—[Exclusive Dispatch.] The foes of liquor won the right to have the saloon question voted on at the next spring election in Chicago. A huge petition, with 75,000 signatures and weighing forty-seven pounds, was filed with the Election Commissioners late tonight.

The allied temperance interests in the city collected 18,000 signatures today, and, as the total number of signatures is 14,000 in excess of the required 61,000, opponents of the movement admit there is little chance of eliminating enough names because of errors and repetitions to defeat the petition.

The anti-liquor interests in Chicago and Cook county are intensely jubilant. Never in the history of the prohibition movement has a position considered of such importance been won before, and leaders predict that the spring election will drive the saloons out of [illegible] election, for the purpose of urging citizens to vote for the eradication of the saloon.

When it was announced at a meeting in Willard Hall tonight that the required number of signers had more than been secured, a cheer went up from 2000 throats. On every hand there were expressions of profound surprise that so many signatures should have been obtained during the day and that the grand total reached the figure it did.

VILLAGE FEARS POISON FIEND.

Child Dies from Eating Candy Found on Doorstep and Residents Get Threatening Letters.

[BY DIRECT WIRE TO THE TIMES.]

OCONTO (Wis.) Feb. 5.—[Exclusive Dispatch.] That the village of Suring is destined to be wiped out by poison is now the fear of every person in that little lumbering town in the northwest part of Iris county, where yesterday the three-year-old daughter of Nels Nelson, died after eating poisoned candy, left on the doorstep. The younger son of Nelson will recover but the villagers are no wafraid that the poisoners will take some other methods to attack other families.

The work is supposed to be that of a demented woman but the woman suspected has not been shown as yet to have had any hand in the murder of the child yesterday. The poisoning follows the sending out to the best known people of the village a series of letters in which it was promised that the writer would poison every person in the place.

One such letter was signed by the local butcher, who said he would poison the meat but he easily proved he did not write the letter. Other letters in the same handwriting have been re-

NICARAGUA.

REBELS AMBU

Force of Six dred Beate

Capture One City, Defeated at Poi Mountains.

Spread Desperate Over Wide Area Managua.

Fighting of Almost D currence—Madriz T Stubborn.

[ASSOCIATED PRESS NIGHT R

MANAGUA (Nicaragua) Indications point to th nence of a decisive batt the government forces and r ists.

The insurgents are spread conflict over a wide area in t tainous district east of Mana are holding forth in considera ters about Greytown, but e they are confronted by the President Madriz, who are their every advance.

Fighting is of almost dail rence. Yesterday the insurg tured Boaca, sixty miles east agua, forcing back the go troops to their main army at ritas, in the mountainous di tween La Libertad and Aco turn, the government troops a band of insurgents number

Col. Valdez of the nation threw out an ambuscade an walked the revolutionists. He flicted serious losses upon t finally, after an hour of fightin them to take refuge in the m

Nothing daunted, however, gents the same day made oth less attempts to take Las Gar

Gen. Vasquez, commanding riz troops, in a telegram rec day, says he expects the insu make another and more desp tempt to take the town imm and that a decisive battle is r

A party of forty American from Seattle and other p Washington and California, ceived in audience today by Madriz.

REBEL GUNBOAT FIR VAINLY ON GREYT

[ASSOCIATED PRESS NIGHT RE

SAN JUAN DEL SUR (Ni Feb. 4.—Advices here are to t that the insurgent gunboat endeavored to bombard Greyt that she stood too far off sh her shells did not reach the c land battery replied to the fir Ometepe, which left the scene hour's action.

The advices also say that T night a big fire broke out i town and destroyed nine hou that the flames were extin finally with the aid of Britis jackets.

Because of the interruption graph lines, news has only ju received here of the arrival town on Wednesday of mem the Managua Red Cross fro Island, where they had be prisoners by Gen. Estrada.

Reports from the departm Chontales say the column of th lutionary general, Luis Mena, rounded by government for Santo Domingo, nine miles fr Libertad, and that Mena mu or surrender.

The revolutionary gunboat O in company with the gunboats and Blanca, sailed last Monda Bluefields for a point to the n Greytown, where 700 troops government were reported to trenched. Gen. Estrada and G tuty and 500 provisional troops on board the gunboats, which to sailing, had taken aboard a tion and tested their guns.

The U.S.S. Des Moines sail Greytown the following morning

Greytown is on the east coas is the principal seaport of the lic. The town has a popula 2000. Most of the property owned by British subjects, m them negroes from Jamaica.

MADRIZ FORCES CLA A DECISIVE VICT

[ASSOCIATED PRESS NIGHT RE

MANAGUA (Nicaragua) Fe Details received tonight of a Santo Tomaso show that the gents lost 100 killed in the which continued until dark Tomaso is fifteen miles north yapa and ten miles southea Libertad.

There was an artillery the heights, in which one of the revolutionists was k much of their equipment their beasts of convoy we

The insurgents had 400 battle, and the governme

Minister General Baca out a dispatch which he from Gen. Vasquez a defeat of the insurgents maso. The revolutionist the command of Col.

The battle began Thursday, and lasted t the insurgents retire abandoning their ar and wounded. Col. Bla and the insurgents talned heavy losses troops took many p

Gen. Vasquez p his forces.

...GER ... OF ALL.

...bler's Huge Deal ...ets Market.

...o Unload Steel, He Flattens Prices.

...Refuse Finances to Complete Coup.

...RECT WIRE TO THE TIMES.]

...YORK, Feb. 4.—[Exclusive ...] Stocks steadied today on ...quieter market. The volume ...ss was 41 per cent. smaller ... of yesterday. The big story ...ay, the truth of which is ...or by a high authority, gives ...ite explanation of the heavy ... which has been apparent ...time, particularly that which ...ed the market yesterday. ... involved is that of a man ...wn, who, in the past two ... established for himself a ... the biggest stock market ...the world has ever known. ... he has been classified as an ...mber of the great Steel pool, ...velops that he has been out- ... pool, but very close in his ...n with the insiders. He is ...g in carrying on his market ... and had he abided by the ... his friends in the Steel pool ...ve come off much better than ...rom his campaign in Steel.

...AD HUGE HOLDING.

... way up to top prices this ... accumulated a line of Steel ... of a size almost inconceiv- ...his line was not less than ...hares, and some well-posted ... it was on one occasion as ...600,000 shares.

...inger refused to entertain the ...selling until Steel reached 90 ...ay down, when five points, or ... of his paper profits had dis- ... Then he began to sell and ...entirely disposed of his Steel ...

Of the selling, 250,000 shares ...e during the past few days, ... of this amount going over- ...esterday. When the selling ...e this speculator had remain- ...tween $2,000,000 and $3,000,000 ...ut of $8,000,000 which he could ...n his winning on paper when ...ket was at the top.

...000 shares remainder of the ...with a quantity of railroad ...according to the story going ...ong in good quarters, was be- ...aried in a prominent house a ...me ago, when the holder re- ... the privilege of withdrawing ...erable amount of cash. The ... the house replied that the pay- ... the cash could not be made ...he market conditions existing. ...some of the holdings were liqui-

BANKS OBJECT.

...uff the trader ordered his line ...red to another house, which, ... had liquidated a lot of rail- ...ocks for this and other cus- ...found itself with a proportion ... shares in its collateral rather ...han the bank liked. There was ...ch of one thing to suit the ...under such uncertain and ...ing market conditions.

...ittitude on the part of the ...neant that the plunger must ... his account or sell it out, and ... the latter, as the time was not ...us for the taking up by an ...al of a line of stocks which ...he strongest commission houses ...street could not readily finance ...banks with which it regularly ...siness.

...the heavy trade in Steel and ...at weakness of the stock in ...y's market is explained. The ...ion marked the end of the ... speculation in a single stock ...gle individual that the markets ...world have ever witnessed.

...TTLES ALIMONY CASE.

...rk Supreme Court Decides Di- ...d Husband Is Free When Ex-Wife Remarries.

...DIRECT WIRE TO THE TIMES.]

...YORK, Feb. 4.—[Exclusive ...h.] The Alimony Club may ...re heaft, for the appellate di- ...of the Supreme Court today de- ...that members of that organiza- ...ay receive the benefits of the ...endments to the Code of Civil ...ure, providing that when a ... who has divorced her husband ...es, the alimony from the di- ...husband may cease.

...case before the appellate divi- ...as that of Andrew Mowbray, ...wife divorced him and got an ...rom the court allowing her ali- ... She married and Mowbray ap- ...o Supreme Justice MacLean to ... the alimony order. This Jus- ...cLean refused to do, and Mow- ...ppealed.

... motion should have been ...," says the appellate division. ...purpose sought to be accom- ... by this statute was to prevent ...an who had married after a ...nt of divorce being supported ...in whole or in par. by her for- ...husband."

CAN'T KEEP OUT.

JOHN D.'S CASH IN BEEF TRUST.

STANDARD OIL COMPANY SAID TO HOLD INTEREST.

Rockefeller's Millions Are Declared to Have Entered the Packing-house Business When Swift and Company Needed Financial Assistance During Panic of 1893.

[BY DIRECT WIRE TO THE TIMES.]

NEW YORK, Feb. 4.—[Exclusive Dispatch.] John D. Rockefeller's millions dominate the "beef trust;" the power of the Standard Oil controls both Armour & Co. and Swift & Co.

A high official of the monopoly is authority for this statement.

For the first time in seventeen years the mystery surrounding the vast financial power that has been behind L. A. Carton, treasurer of Swift & Co., is dispelled and the sudden rise of Samuel McRoberts from treasurer of Armour & Co. to vice-president of the National City Bank, which is practically controlled by the Standard Oil Company, is made plain.

The story of how the Standard Oil Company secretly entered the beef trust dates back to the panic of 1893. Swift & Co. at that time was hard up for money, Gustavus E. Swift, founder of the business, which was incorporated in 1886 with $300,000, tried to borrow from Chicago bankers and failed. L. A. Carton, who was then a private banker in Chicago, went to Swift and said:

"I can get that money for you from Rockefeller. Let me try."

Carton succeeded in raising $5,000,000. The capital of Swift & Co. was increased from $7,500,000 to $12,000,000. Just how much of this stock was taken up by Rockefeller at that time is not known; but at the present time it is known that a large portion of the $5,000,000 bonds of Swift & Co. are held by Standard Oil interests.

As his reward, Carton became treasurer of Swift & Co., and ever since Swift & Co. has expanded faster than any other packing-house in the world.

Swift & Co. and Armour & Co. together own 77 per cent. of the stock of the $15,000,000 National Packing Company. The latter, the Federal grand jury in Chicago has proved, has control of twenty-two packing and provision companies, operating plants and agencies all over the United States, in England and in South America. Morris & Co. own the remaining 23 per cent. of the National stock. The gross business of the four companies above named amounted last year to $800,000,000.

McRoberts, like Carton, was practically unheard of before he was raised to the treasureship of Armour & Co.

BROKAW'S DEFENSE COSTLY.

NEW YORK, Feb. 4.—W. Gould Brokaw's defense of his wife's separation suit is estimated to have cost him $75,000, while the court's decision filed yesterday will compel him to pay the former Mary Blair $1250 a month allmony. His lawyers are understood to be preparing an appeal. According to James Blair, her father, Mrs. Brokaw will shortly go abroad with her mother and sister.

SURPRISES.

EF TRUST INVESTIGATORS TO INQUIRE INTO BIG LOAN.

[BY DIRECT WIRE TO THE TIMES.]

...CAGO, Feb. 4.—[Exclusive Dis...ch.] The swearing in of Elwood ...Bedman, member of the law firm ...ght, Reid & Godman, as a spe...sistant District Attorney to aid ... States District-Attorney Sims ...cial Attorney Wilkerson, and ...overy that a minute scrutiny ...g made of the purchase by ... packers of the Independent ... the New York Butchers' As... were unexpected develop... the government's beef inves...day, on the eve of the Fed... jury's adjournment until

... part Mr. Godman will ... investigation has not been ... Until three years ago, ...ded to take up private ...was in Mr. Sims's office ... day it became known ... jury would call at least ...ses from New York to ...g a $15,000,000 loan ...icago packers from the ... Kuhn, Loeb & Co., ...ent purchase of the ...York Butchers' As... in control of the ing information for nearly two weeks, and the names of all necessary witnesses are now in the hands of Mr. Sims, and most of them have been served with subpoenas. The New Butchers' Association, it is said, was formed for the purpose of fighting the so-called beef trust, so that when Chicago interests sought to enter New York much opposition was met. A stock-buying campaign is said to have followed, the New York Butchers' Association coming within the grasp of the Chicagoans.

With former officers and books of the New York Butchers' Association before the grand jury, Federal lawyers expect to show that the same few men who dominate it also dominate the National Packing Company, its subsidiary concerns, and the Armour company, Swift & Co., Morris & Co., and practically every other packing concern in the country. Upon this groundwork, the prosecution will then attempt to prove the existence of a price-fixing combination in restraint of trade.

William E. Weber, general auditor of the National Packing Company, and George E. Gillespie of Springfield testified before the grand jury today. This was Mr. Weber's fourth appearance, and he was closeted in the jury-room nearly three hours. W. D. Miles,

NERVY CHAP.

BOGUS COUNT TELLS STORY.

He Admits "Marrying" About Twenty Women.

Makes Escape from Two New York Detectives.

Tries to Start Flirtation in a Pullman.

[BY DIRECT WIRE TO THE TIMES.]

NEW YORK, Feb. 4.—[Exclusive Dispatch.] The story of Emil Karl von Mueller, the man of nineteen wives, who has posed variously as Count, Baron and doctor, so amazed the county and city officials at Hoboken when they heard it in detail today from the detectives who brought him from Los Angeles, that they could hardly credit it. Even before he had got off the train the prisoner had prepared his defense. Confronted by Regina Velhelmann of New York, whom he had married more than a year ago in Hoboken, he insisted she was not his legal wife.

"How many wives did you have?" he was asked.

"Oh, there were nineteen just like her, maybe twenty; sometimes I think thirty," he answered. "None of them has more of a claim on me than this woman."

"We had quite a time with this fellow on the train," said Detective Weithal today. "He was the nerviest fellow in the world. Do you know he actually tried to get up a flirtation on the train with a richly-dressed and jeweled woman who occupied the same Pullman. His attempts were so annoying that she had to move her seat to another part of the car.

"He was so easily handled that we did not put handcuffs on him, but watched him in turns. That is, we did till we got to Omaha. While the train was waiting in the station he asked to go to the washroom.

"We let him go and he spent a lot of time there. Then we went to investigate. There was no Von Mueller, and the window was open. It looked bad for us. But we rushed to the door, jumped out and hurried about the station. There was our man running for dear life.

"It did not take us long to overhaul him and get him back to the train. He took it all easily, but we did not. After that the handcuffs went on him, and night and day he was chained either to Detective McDonald or myself."

The bigamist was still calm when he was seen in the Hudson County Jail today. He was willing to talk and he had this to say:

"My marriage to Miss Velhelmann is not legal. I came to Hoboken two or three days before and tried to get married by Pastor Rudolph. At that time he would not marry us. Then I went back to New York and met a friend of mine who lives in Jersey. He patted me on the back and said that will be an easy matter to overcome. We came back three days later and went to the same pastor's house, where the Velhelmann woman gave the address of No. 111 First street, Hoboken.

"The pastor knew that this was the City Hall, and that he had no right to marry us, and so I am confident that I shall have no trouble beating the case in the State of New Jersey.

"I lived with this woman after the so-called marriage just as I did with twenty or thirty others. The people in Los Angeles, where I lived, mortgaged their house to try to stop my extradition, and as soon as I am free I am going straight back to Los Angeles."

SUPPRESSION.

PRESS OF INDIA MUST BE GOOD.

IMPERIAL COUNCIL TO STOP OBJECTIONABLE ITEMS.

Officials of Government Declare That Indian Newspapers Incite Anarchy, Attack Army and Navy and Print Articles That Cause Trouble. Bill Introduced to Punish Them.

[ASSOCIATED PRESS NIGHT REPORT.]

CALCUTTA, Feb. 4.—The new press bill, designed to suppress the dissemination of anarchistic literature, which was foreshadowed in the speech with which Lord Minto opened the Imperial Council, was introduced at today's session of the Council by Sir Herbert Hope-Risley, Secretary of the Home Department, British government of India.

The measure does not create a censorship, but provides for the control of all newspaper and job presses, the proprietors of which are obliged to deposit from $100 to $1000, which is to be forfeited upon conviction of the party of an attempt to incite to murder or anarchial outrages, to tamper with the loyalty of the army and navy, excite racial, class or religious animosity, contempt of the government or native prince, or the intimidation of public servants, etc.

"We see a widely-read portion of the Indian press occupied in rendering the government odious in the sight of the Indian people," said Sir Herbert.

"The government is represented as a foreign one, and, therefore, selfish and tyrannical. The press openly proclaims the only cure for the ills of India is freedom from foreign rule.

"We are confronted with a murderous conspiracy," concluded the Secretary, who appealed for the prompt and unanimous passage of the bill.

WOMEN CAUSE MANY SUICIDES.

Scientist Declares That Invasion of Fair Sex into Industries Increases Self-destruction.

[ASSOCIATED PRESS DAY REPORT.]

NEW YORK, Feb. 4.—Woman is largely to blame for the considerable increase in recent years of suicides and insane persons, in the opinion of Prof. Max G. Sciapp, who is delivering a series of lectures on public health before the New York Academy of Medicine.

"There are nearly twice as many cases of suicide and insanity at present as there were a generation ago. And the chief cause for these conditions is the steady invasion of women into different sorts of industries, helped by the tension of the times in which we are living."

JOINS BOOZE UNION TO LEARN.

PASTOR-BARTENDER DECLARES PROHIBITION UNCHRISTIAN.

Kansas City Preacher Says It Is Case of a Minority Trying to Rule the Majority—Anti-Saloon League Is Denounced as Political Grafting Machine—The "Dry" States Are Provocation to Law-Breaking.

[BY DIRECT WIRE TO THE TIMES.]

ST. LOUIS, Feb. 4.—[Exclusive Dispatch.] The Rev. Wallace M. Short, pastor of the Beacon Hill Congregational Church of Kansas City and member of the Bartenders' Union, denounced prohibition as unkind, unlawful and unchristian in an address before the National License League convention here today.

Dr. Short told the defenders of the liquor cause that he joined the Bartenders' Union to study the whisky question from the inside. He said he also visited many saloons in different cities to get an exact idea of what is going on. He said the Prohibitionists ought to find a retreat for meditation and retire to it long enough to get some real light on the liquor question.

The pastor-bartender divided the people into three classes—total abstainers, temperate and intemperate. He said 20 per cent. of the people were total abstainers, 75 per cent. temperate and 5 per cent. intemperate, but that a small proportion of the total abstainers sought to suppress the liquor traffic entirely by the use of the police power.

He quoted from a letter from Dr. Charles W. Eliot, former president of Harvard University, denying that he was a Prohibitionist and total abstainer, as represented by the Anti-Saloon Leaguers.

WANTS LAW'S PROTECTION.

Resolutions demanding the enactment of laws to protect the liquor dealers as long as they obey them were adopted. The resolutions also demand that no additional licenses for saloons shall be issued in the future in excess of one to each 500 inhabitants, that a saloon man convicted of violation of the laws shall have his license suspended thirty days for the first offense and revoked for the second, and that no discretion shall be lodged in any officer to minimise these penalties.

The Anti-Saloon League is denounced in the resolutions as not a true reform organization, but a political movement, undertaking to use the churches to enable it to control politics in several States and levy tribute amounting to millions of dollars upon the American people.

Judge William A. Babcock of Cleveland said prohibition has always been and always will be a dismal failure.

"It is inherent in civilization," he said, "through all the ages, to use intoxicating beverages and it is useless to attempt to stamp it out now. In three Prohibition States there is one saloon for each 428 inhabitants and in fifteen wet States there is one saloon for each 611 people. In two years the number of crimes in Alabama has increased from 12,000 to 22,000.

"Prohibition tends to make us a nation of lawbreakers. Outside of Russia and Turkey, there is no nation as lawless as the United States. We had 10,000 murders last year.

"An experience of thirty-five years teaches me that prohibition is wrong."

That 90 per cent. of the politicians are cowards seeking votes wherever they can get them, was the declaration of Timothy I. McDonough, president of the National Liquor League. McDonough stated that the brewers and liquor dealers in Ohio had been forced into politics by the anti-saloon agitation.

The convention adjourned today.

Superb Routes of Travel.

PLACES TO VISIT AND—
Sights to Be Seen by Trolley
IN SUNNY SOUTHERN CALIFORNIA

PACIFIC ELECTRIC

Mt. Lowe

The trolley trip up Mt. Lowe gives the traveler a succession of wonderful views of mountains, valley and sea. Marvelous panoramic valley scenes. The Great Incline. Lowe Observatory, etc. Cars leave Huntington Building, 8, 9, 10 A.M., 1:30 and 4 P.M.

BEACH POINTS

LONG BEACH—The Gem of the Pacific—The Atlantic City of the Pacific Coast. Bathing, Ocean Rides, the Walk of Ten Thousand Lights, etc.

BALBOA, SAN PEDRO, POINT FIRMIN, HUNTINGTON BEACH, NEWPORT. Beautiful ride. Plenty of amusement. Fishing, boating, bathing, etc.

THE VALLEYS

CASA VERDUGO—THE OLD SPANISH RESTAURANT.

SIERRA MADRE, through the orange groves to the foot of Mt. Wilson. GLENDORA, BALDWIN'S RANCH, MONROVIA. Beautiful short trips through the valleys.

SAN GABRIEL MISSION, founded in 1771. Thirty minutes' ride from Los Angeles.

Numerous Other Points of Interest

—ALL TRAINS FROM—

Pacific Electric Ry.

Sixth and Main Streets

SHORTEST AND QUICKEST LINE TO THE OCEAN—
VENICE OF AMERICA
The Winter Resort
Band Concerts by Chiaffarelli's Superb Band
SHIP HOTEL—AQUARIUM—DANCING.

OCEAN PARK--SANTA MONICA
BAND CONCERTS—DANCING—BATHING.

REDONDO BEACH
DELIGHTFUL 10-MILE RIDE EACH WAY ALONG THE OCEAN—BAND CONCERTS—BATHING—DINE AT HEPBURN AND TERRY'S FAMOUS CAFE.

Los Angeles-Pacific Ry.
BALLOON ROUTE EXCURSION, STATION HILL ST., BET FOURTH AND FIFTH.

San Francisco, Eureka, Seattle, Vancouver, Victoria
STEAMERS GOVERNOR OR QUEEN—Leave San Pedro 10:00 A.M., Redondo 2:00 P.M., Feb. 5, 15, 23, Mar. 2, 10.
STEAMER SANTA ROSA leaves San Pedro 10:00 A.M., Redondo 1:00 P.M., Feb. 4, 12, 19, 27, Mar. 6, 14.
FOR SAN DIEGO—Daylight Ocean Excursions—leave San Pedro 10:30 A.M., Feb. 3, 7, 11, 14, 18, 23, 26.
Low Rates—Largest Steamers—Quickest Time—Best Service.
TICKET OFFICE, 340 S. SPRING ST. Phones—Home F6945. Sunset—Main 47. Rights reserved to change schedules.

PACIFIC COAST S.S. CO.

PACIFIC MAIL S.S. CO.—For Honolulu, Japan, China, India, Manila and Around the World
Steamers Manchuria, Mongolia, Korea, Siberia, China, Tenyo-Maru and Chiyo Maru now in service, being largest vessels sailing from the United States for the Orient via Honolulu. SAILINGS FROM SAN FRANCISCO.
FEB. 9, 18, 23; MARCH 5, 16, 22, ETC.
Sailing from Eastern Ports for all Trans-Atlantic Steamship Lines at frequent intervals. For literature apply to T. A. Graham, Agent, 600 South Spring street, corner Sixth.

FOR SAN FRANCISCO, SEATTLE, TACOMA—
AND ALL PUGET SOUND AND ALASKAN PORTS.
Elegant Twin-Screw S.S. Admiral Sampson
leaves 5:00 p.m. TUESDAY, FEB. 8, 1910, 24 hours to San Francisco, 100 hours to Seattle. Through freight and passenger rates. ALASKA PACIFIC STEAMSHIP CO. C. J. Lehman, Gen. Agt., 248 S. Spring st. Phones Main 802—10386.

SAN FRANCISCO, SEATTLE—
PORTLAND, GRAY'S HARBOR, EUREKA.
SPECIAL REDUCED PASSENGER RATES.
S.S. Hanalei, Mon., Feb. 7, 4:30 p.m.
Excellent accommodations. Low freight rates, prompt deliveries. C. J. LEHMAN, Gen. Mgr., 248 S. Spring St. Phones—Main 802, 10386.

PACIFIC COAST S.S. CO.

$8.35 FIRST CLASS SAN FRANCISCO $5.85 SECOND CLASS
Portland, $12.35, $10.35. Seattle, $12.35

Theaters—Amusements—Entertainments.

ORPHEUM THEATER— MATINEE EVERY DAY. BOTH PHONES 1447.
Paying Particular Attention to Entertaining Ladies & Children
Vaudeville
Presenting the best European & American acts
Last Week Here--ALICE LLOYD--The Real H...
DAINTY ENGLISH COMEDIENNE, IN ENTIRELY NEW SONG...
Franklyn Underwood & Frances Slosson in "Debbs' Dilemma."
Basque Quartette Selections from Grand Opera.
Belle Davis and her Crackerjacks.
Matinee Today
Mme. Panita Flute Virtuoso.
Fox & Foxie's C... Dogs, Cats, Ponies.
The McNaughto... English Clowns.
Brothers Perma... "Nightingales Makin...
ORPHEUM MOTION PICTURES.
NIGHTS—10c, 25c, 50c, 75c. MATINEES DAILY—10c, 25...

MOROSCO'S BURBANK THEATER— OLIVER MO... Lessee and M...
MATINEE TODAY. LAST TIME TONIGHT. "ALL ON ACCOUNT OF E...
MATINEE TOMORROW. ALL NEXT WEEK. MATINEE SA...
THE GREAT MONEY-POWER PLAY,
"THE RINGMASTER"
PRICES—25c, 35c, 50c. Matinees, 25c. Gallery, 10c.

HAMBURGER'S MAJESTIC THEATER— OLIVER MOROSCO, Lessee and Manager.
BROADWAY, near Ninth. PHONES—Main 19...
MATINEE TODAY—LAST TIME TONIGHT.
The Kirke La Shelle Company Present
"THE VIRGINIAN"
PRICES—25c to $1. A few front rows, $1.50. POPULAR MATINEE TO...

Seats on Sale at the Box Office

Next Week at the Cozy Majes...
RETURN OF LAST SEASON'S MUSICAL EXTRAVAGA...
BABES IN TOYLA...
CLEVER CAST—PRETTY GIRLS—DELIGHTFUL M...
PRICES—25c to $1. A few front rows, $1.50. POPULAR M...

MASON OPERAHOUSE— H. C. WYATT, Lessee and Mana...
TONIGHT AND MATINEE TODAY—CHARLES FROHMAN PRE...
WM. H. CRANE
IN HIS BEST PART "FATHER AND THE BOYS"
AND GREATEST SUCCESS.
George Ade's Funniest American Comedy—150 Nights at the Empire Th...
Prices—50c to $2.00. Seats now on sale.
COMING—MISS MARIE CAHILL in "THE BOYS AND BETTY"

THE AUDITORIUM— "THEATER BEAUTIFUL." L. E. B...
MATINEE TODAY 2:15—LAST PERFORMANCE TONIGHT 8:...
"THE KIRMESS" INTRODUCING OVER ... TICIPANTS—The C... TALENTED LOCAL ...
A SOCIETY EVENT. BENEFIT OF
Assistance League and Los Angeles Orphans'
THE HIPPODROME OF ALL LOCAL ENTERTAINMENT. PRICES—50c, $1.50, $2.00.

BELASCO THEATER— Belasco-Blackwood Co., Props. ... MATINEES TODAY AND TOMO...
SECOND CROWDED WEEK STARTS MONDAY.
"THE MAN OF THE HOUR"
George Broadhurst's greatest play, that is turning hundreds away from the popular Belasco Theater every night.

GRAND OPERAHOUSE— Matinee Today, Tomorrow a... Phones—Main 1947; Home ...
Last 2 Times Today of this fine fun show, "THE WIZARD OF THE...
COMMENCING TOMORROW MATINEE,
FERRIS HARTMAN and his big company will present the internationally famous musical comedy success,
Floro...
Seats for "FLORODORA" are now on sale at the popular Hartman ...

LOS ANGELES THEATER SPRING ST. NEAR 4TH. MATI... 2 SHOW...
Jimmy Wall. Robisch & Childress. The Laugh-O-Scope.
ALBERS TRAINED POLAR BEARS.
Nat Nazarro Jr. Bill & Sylvia... Leon Rogers.
POPULAR PRICES—10c, 20c and 30c.

CHRISTIAN SCIENCE CHURCH EDIFICE— WEST ADAMS, NEAR HOOVER.
CHRISTIAN SCIENCE LECT...
By MISS MARY BROOKINS, C.S.B., of Minneapo...
SUNDAY AFTERNOON, FEB. 6, 1910, 3 o'clock—Doors open at 2:...
MONDAY EVENING, FEB. 7, 1910, 8 o'clock—Doors open at 7:30...
ADMISSION FREE.

ACACIA FLORIBUNDA— THE CALIFORNIA TREE OF PURE GOLD IS ONE OF THE WON... CHARM THE VISITORS TO THAT
Quaint Old Spanish Hacien...
CASA VERDUGO, ON THE GLENDALE TROLLEY LINE. SPANISH ... SERVED EVERY DAY as they were a century ago. The favorite ... a Sunday in the country.

Timely Special Announcements.

VISIT THE FAMOUS—
Cawston Ostrich Farm
SOUTH PASADENA
"One of the Strangest Sights in America."
150 GIGANTIC BIRDS
See the enormous eggs being hatched. Chicks two months old.
HAVE LUNCHEON IN THE JAPANESE TEA GARDEN.
In a beautiful semi-tropical park. Round trip, including admission, 25c. Take South Pasadena Cars on Main Street.
OUR CITY STORE. 313 SOUTH BROADWAY

ST. ELMO—CLEAR HAVANA CIGARS—
Awarded two Grand Prizes, A.-L.-P. Exposition and California ... from Cuba's choicest Havana under the most favorable climate ...
ELMO CIGAR CO., Los Angeles.

LOS ANGELES OSTRICH FARM OPP. SAN... LAKE PARK
All Yellow Cars Transfer Direct to Farm. Fare 5c.
OSTRICH DANCE, 11:30 DAILY.
Excursion tickets, round trip and admission, 50c. For sale at our CITY STORE, 334 S. BROADWAY, LOS ANGELES.

Superb Routes of Travel.

SANTA CATALINA ISLAND—
ALL HOTELS NOW OPE...
Trains connecting with steamer at San Pedro leave Los Angeles DAILY. Southern Pacific ... Salt Lake Ry. ... Pacific Electric Ry. ...
In making the trip to Catalina Island it is advisable to remain over a day and visit SEAL ROCKS, MOONSTONE BEACH, take stage ride to BEACH, SUMMIT or EAGLE'S NEST, and enjoy a GAME OF GOLF ON CELEBRATED CATALINA LINKS.
FAMOUS MARINE GARDENS VIEWED THROUGH GLASS-BOTTOM ...
BANNING COMPANY, 104 PACIFIC ELECTRIC BLDG., LOS ANGE...
PHONES—MAIN 4493; F6576.

50 CENTS FOR ALL DAY—
REDONDO BEACH EXCURSI...
CAR LEAVES SECOND AND SPRING STREETS DAILY AT 9:...
A Personally Conducted Tour through Strawberry-Land to Chinese-Japanese Redondo Beach and its Pleasure Palaces, the World's Greatest Salt Water Power Plant, Moonstone Beach, the Poultry Colonies, and other features. There's where you get that famous Fish Dinner.
Los Angeles & Redondo Railway, 217 W. Sec...

MEXICO CITY AND RETURN—
PERSONALLY CONDUCTED SPECIAL EXCURSION.
S.S. ELLA from Los Angeles Marc...
Rate, $114.00 for the round trip, which includes rail and steamer transportation and berth on steamer. For particulars and reservations, call or address
INDEPENDENT S. S. CO.
343 SOUTH SPRING ST., LOS ANGELES, CAL.

EUROPE, HONOLULU, JAPAN, CHINA—
First Class Around the World Tours ...
March 2, S.S. MONGOLIA, 27,000 tons; March 16, S.S. TENYO MARU, ... S.S. MINNESOTA, 32,000 tons—and weekly. We are Agents for ... MAIL, NORTH GERMAN LLOYD, CUNARD, HAMBURG AMERICAN ... all Atlantic and Pacific steamship lines. Also Clarke's Cruises ...
GERMAN-AMERICAN SAVINGS BANK
D. F. ROBERTSON, Manager. STEAMSHIP AGENCY.
SPRING AND FOURTH STS.

THE GR...

DID THEIR BEST.

...EROES MAKE ... FUTILE FIGH...

Seven Times to Re... Burning Comrade.

...lly Bring Out M... Lifeless Body.

...e Entrances Without A... Protection.

...OCIATED PRESS NIGHT REPORT.

...O (Nev.) Feb. 4.—One man ... and 100 guests driven in te... their rooms today during a ... hotel. August Shaffer, ho... ...n, was suffocated by the de... that filled the basement of ... where the fire originated. T... estimated at $1000.

...t Clerk Mackay and the ... James Brown, were the r... of the McKissick Hotel ... entered the smoke-laden ba... seven times, without helmets ... protection, after the missing ho... ...r, August Schaffer, and ... they were driven back to fre... ...gering and almost overcom... entered the seventh time, a... emerged with the lifeless form ... between them. All efforts ... Schaffer to conscio...ness were ...avail. A physician said he wa... when they found him.

...y is a former Australian arm... and a former foreman o... ...smelter in California. He ... studying at the Mackay Schoo... ...s at the University of Nevada ... and working at the hotel ba...

HOLLADAY REMARRIES.

...Oregonian Violates Statute by ...ding Less Than Six Months After Divorce.

...DIRECT WIRE TO THE TIMES.]

...LAND, Feb. 4.—[Exclusive. ...] Announcements of Benja... ...mpbell Holladay's marriage to ...Blythe Luthens Lane, in San ...o January 17, have been re... ...here.

...n Holladay was granted a de... ...divorce from his wife, who was ...Sepath Andrews of Mt. Tabor, ...and January 14, the announce... ...is naturally been the occasion ...a surprise among those who ...Holladay.

...Andrews-Holladay, when ques... ...his morning, stated she did not ...now her divorced husband's ...outs, much less any plans of ... married again. Neither had ...heard of Miss Lane. None of ...e relatives or acquaintances ...ever heard of Miss Lane.

...ecular feature of Holladay's ...ed marriage to Miss Lane is its ...violation of the Oregon law, ...quires that no divorcee be ma... ...within six months after the ...has been granted. The decree ...states that Holladay must ...arry within six months.

...ay is the son of the late Sen... ...pioneer millionaire railroad ...whose family is one of the ...minent in Oregon.

INFLUENCED, SAYS COURT.

...efuses to Compel Speckhart to Make an Accounting of Fortune.

...DIRECT WIRE TO THE TIMES.]

...MA (Wash.) Feb. 4.—[Exclu... ...tch.] Miss Harriet Speckhart ...her suit to compel an ac... ...from her mother and sisters ...are of the estate of the late ...Speckhart, her father, who ...ewer and left $400,000 to his ...children. Also she is declared ...ourt to be under a "baleful in...

...eckhart is pretty and young. ...e ago she left her home and ...e with a Dr. Equi, a woman ... It was then she brought ...t suit.

...indings, Judge Hanford of the ...Court, says:

... court should render a decree ...'s favor for all that is de... ...in her bill of complaint, her ...ner and her kind uncle would ...ed of their last penny. The ...s the harsh accusations have ...sustained by evidence and ...ary has been proved affirm...

...ears that the complainant is ...less or avaricious and that ...tural conduct in prosecuting ... is actuated by the baneful ...of a meddlesome person who ...her by the assertion of a ...al psychological power. The ...t is not the real litigant in ... but is a mere tool of one ... no rights as against any of ...dants and for that reason the ...ds that there is no equity in

SALARY LAW VALID.

...HOLDER DENIED RAISE.

...ATED PRESS NIGHT REPORT.]

...RANCISCO, Feb. 4.—In a de... ...ndered today the Appellate ...the First District held that ...providing that the compensa... ...county official cannot be in... ...during his term of office is ...e suit was brought in the ...a writ of mandate filed by ...Recorder Pauline E. Hanson ...ateo county to compel W. H. ...the Auditor of that county, ...er the additional salary al... ...puty recorders by the last ...urt that the salary fixed for ...ies was increased compensa... ...the principal.

HUSBAND ABUSED HER.

...HY WOMAN DIVORCED.

...DIRECT WIRE TO THE TIMES.]

...(Nev.) Feb. 4.—[Exclusive ...] After relating a startling ...alleged gross drunkenness ...on the part of her husband, ...in her finally having him ...and placed under bonds to ...peace, Mrs. Ella M. France, ...of the late Charles McDon... ...ealthy New York contractor ...the famous Talmage Brooks... ...rmacie, whose fortune, $200,... ...left her, was granted a de... ...absolute divorce today by Judge ...om her husband, Raymond E. ...a well-known musician. It ...ock, that she is to marry ...Strong, an attorney.

CARPENTER'S letter...

ments—Entertainments.

ER— MATINEE EVERY DAY. BOTH PHONES 1447.

audeville

LICE LLOYD—The Real Hit
DIENNE, IN ENTIRELY NEW SONGS.
Mme. Panita
Flute Virtuoso.
Fox & Foxie's Circ
Dogs, Cats, Ponies.
The McNaughtons
English Clowns.
Brothers Permane
"Nightingales Making L
Matinee Today
M MOTION PICTURES.
MATINEES DAILY—10c, 25c,

BANK THEATER—OLIVER MO
TIME TONIGHT. "ALL ON ACCOUNT OF EL
ALL NEXT WEEK. MATINEE SATU
REAT MONEY-POWER PLAY,
NGMASTER"
25c. Gallery, 10c.

AJESTIC THEATER—
OROSCO, Lessee and Manager.
PHONES—Main 7
ODAY—LAST TIME TONIGHT.
he La Shelle Company Present
VIRGINIAN"
rows, $1.50. POPULAR MATINEE TODA

Week at the Cozy Majestic
ST SEASON'S MUSICAL EXTRAVAGANZA
ES IN TOYLAN
T—PRETTY GIRLS—DELIGHTFUL MU
1. A few front rows, $1.50. POPULAR MA

USE— H. C. WYATT, Lessee and Manage
E TODAY—CHARLES FROHMAN PRESE
H. CRANE
"FATHER AND THE BOYS"
medy—150 Nights at the Empire Theatre
e sale.
CAHILL in "THE BOYS AND BETTY."

— "THEATER BEAUTIFUL." L. E. BE
—LAST PERFORMANCE TONIGHT 8:15.
MESS" INTRODUCING OVER
TICIPANTS—THE CITY'S
TALENTED LOCAL AR
EVENT. BENEFIT OF
d Los Angeles Orphans'
AL ENTERTAINMENT. PRICES—50c,

R— Belasco-Blackwood Co., Props. and
MATINEES TODAY AND TOMOR
WDED WEEK STARTS MONDAY.
OF THE HOUR"
atest play, that is turning hundreds
Belasco Theater every night.

USE— Matinee Today, Tomorrow and
Phones—Main 1967; Home A
ne fun show, "THE WIZARD OF THE
NG TOMORROW MATINEE,
is big company
resent the inter-
ally famous mu-
omedy success,
Florodo
on sale at the popular Hartman seats
ATER SPRING ST., NEAR 4TH. MATINEE
LBERS TRAINED BEARS. Nat Nazarro Bill & Sylvian
POLAR BEARS. Leon Rogee.
PRICES—10c, 20c and 30c.

E CHURCH EDIFICE—
ADAMS, NEAR HOOVER.
SCIENCE LECTU
NS, C.S.B., of Minneapolis,
1910, 2 o'clock—Doors open at 1:30
1910, 8 o'clock—Doors open at 7:30
MISSION FREE.

NDA—
URE GOLD IS ONE OF THE WONDE
AT
Spanish Hacienda
ALE TROLLEY LINE. SPANISH
a century ago. The favorite foodfair

al Announcements.

rich Farm
ENA
in America."
C BIRDS
Chicks two months old.
ANDER'S TEA GARDEN.
Round trip, including ad-
Cars on Main Street.
BROADWAY

AVANA CIGARS—
P. Exposition and California State
er the most favorable climatic

ICH FARM OPP. EAST-LAKE PARK
Direct to Farm. Fare 5c.
CE, 11:30 DAILY.
d admission 25c. For sale at our
AY, LOS ANGELES.

utes of Travel.

LAND—
LS NOW OPEN
Southern Pacific
Salt Lake Ry.
Pacific Electric Ry.
t it is advisable to remain over at
STONE BEACH, take stage ride at
and enjoy a GAME OF GOLF ON TH
WED THROUGH GLASS-BOTTOM
C ELECTRIC BLDG., LOS ANGELES
MAIN 4492; F6575.

DAY—
BEACH EXCURSIO
D SPRING STREETS DAILY AT 10
Strawberry-Land to Chirton-by-the-
Opinions, the World's Greatest Bath
Poultry Colonies, and other interest
h Dinner.
Railway, 217 W. Secon
RETURN—
NDUCTED SPECIAL EXCURSION.
Los Angeles March
includes rail and steamer transportation
and reservations, call or address
ENT S. S. CO.
ER, CAL. MAIN 8

, JAPAN, CHINA—
the World Tours $58
ns; March 15, S.S. TENYO MARU;
weekly. We are Agents for all
ARD, HAMBURG AMERICAN LINE
es. Also Clarke's, Coliver's and
CAN SAVINGS BANK
apanese, STEAMSHIP DEPT.
LOS

Eureka—

DID THEIR BEST.

HEROES MAKE FUTILE FIGHT.

ry Seven Times to Rescue Burning Comrade.

inally Bring Out Man's Lifeless Body.

ade Entrances Without Any Protection.

[ASSOCIATED PRESS NIGHT REPORT.]

ENO (Nev.) Feb. 4.—One man was d and 150 guests driven in terror n their rooms today during a fire a hotel. August Shaffer, hotel man, was suffocated by the dense ke that filled the basement of the l, where the fire originated. The is estimated at $1000.

ight Clerk Mackay and the 'bus er, James Brown, were the real es of the McKissick Hotel fire. y entered the smoke-laden base- t seven times, without helmets or protection, after the missing hotel neer, August Schaffer, and six s they were driven back to fresh staggering and almost overcome. ey entered the seventh time, and emerged with the lifeless form of ffer between them. All efforts to re Schaffer to consciousness were o avail. A physician said he was when they found him.

ckay is a former Australian army ain, and a former foreman of gs shelter in California. He is studying at the Mackay School lines at the University of Nevada ay, and working at the hotel by .

EN HOLLADAY REMARRIES.

d Oregonian Violates Statute by edding Less Than Six Months After Divorce.

Y DIRECT WIRE TO THE TIMES.]

RTLAND, Feb. 4.—[Exclusive atch.] Announcements of Benja- Campbell Holladay's marriage to Edythe Luthene Lane, in San cisco January 17, have been re- ed here.

Ben Holladay was granted a de- of divorce from his wife, who was Elspeth Andrews of Mt. Tabor, rtland January 14, the announce- has naturally been the occasion uch surprise among those who Holladay.

. Andrews-Holladay, when ques- d this morning, stated she did not know her divorced husband's abouts, much less any plans of be married again. Neither had er heard of Miss Lane. None of day's relatives or acquaintances had ever heard of Miss Lane.

peculiar feature of Holladay's nced marriage to Miss Lane is its ent violation of the Oregon law, requires that no divorcee be re- d within six months after the has been granted. The decree ly states that Holladay must marry within six months.

day is the son of the late Ben , pioneer millionaire railroad n, whose family is one of the minent in Oregon.

INFLUENCED, SAYS COURT.

Refuses to Compel Speckhart re to Make an Accounting of Fortune.

[BY DIRECT WIRE TO THE TIMES.]

OMA (Wash.) Feb. 4.—[Exclu- Dispatch.] Miss Harriet Speckhart ut her suit to compel an ac- ng from her mother and sisters share of the estate of the late Speckhart, her father, who brewer and left $400,000 to his nd children. Also she is declared court to be under a "baleful in- ."

Speckhart is pretty and young. time ago she left her home and to live with a Dr. Equi, a woman es. It was then she brought ent suit.

findings, Judge Hanford of the Court, says:

he court should render a decree tiff's favor for all that is de- in her bill of complaint, her mother and her kind uncle would ended of their last penny. The inds the harsh accusations have been sustained by evidence and ntrary has been proved affirm-

appears that the complainant is heartless or avaricious and that natural conduct in prosecuting uit is actuated by the baneful ce of a handsome person who tes her by the exertion of a ious psychological power. The inant is not the real litigant in se, but in a mere tool of one ndants and for that reason the inds that there is no equity in ."

SALARY LAW VALID.

E HOLDER DENIED RAISE.

IATED PRESS NIGHT REPORT.]

FRANCISCO, Feb. 4.—In a de- rendered today the Appellate of the First District held that providing that the compensa- a county official cannot be in- during his term of office is The suit was brought in the a writ of mandate filed by Recorder Pauline E. Hanson Mateo county to compel W. H. , the Auditor of that county, her the additional salary al- deputy recorders by the last ure. It was held by the Ap- Court that the salary fund for ties was increased compensa- the principal.

HUSBAND ABUSED HER.

HY WOMAN DIVORCED.

IRECT WIRE TO THE TIMES.]

(Nev.) Feb. 4.—[Exclusive .] After relating a startling alleged gross drunkenness e on the part of her husband, t in her finally having him peace, Mrs. Ella M. Frances, of the late Charles McDon- wealthy New York contractor the famous Talmage Break- Chicago, whose fortune $500,- her, was granted a de- ute divorce today by Judge from her husband, Raymond E. a well-known musician. It ented that she is to marry Strong, an attorney.

SPARK IGNITES.

"TONGUES OF FIRE" FLASH AND PLAIN ENGLISH STARTS RIOT.

[BY DIRECT WIRE TO THE TIMES.]

PORTLAND (Or.) Feb. 4.—[Exclusive Dispatch.] Instead of conversing in the language of roosters, quadrupeds or spirits, as is a custom, members of the sect known as "Tongues of Fire" restricted themselves to the ordinary vernacular in a meeting held last night at Ash street and Union avenue.

"They did not seem to lose any fire of tongue when epithets of unvarnished Saxon were hurled between them," declared H. E. Nichols, a real estate man, who attended the meeting.

"Brother L. S. Winters said to Brother Frank Smith, 'You owe three debs that you won't pay.'

"'You are a liar, black as hell, and you stole this mission,' retorted Smith.

"'You are another,' some one shrieked from the back of the room. "Forthwith pandemonium raged. Seventy-five excited people rolled on the floor and bruised each other's countenances.

"'Hasn't the devil gotten into you?' I asked of a woman who was bending above another and pulling the prostrate one's hair in large quantities from her head.

"'It's all coming out my fingers,' she gasped, going on with the hair subtraction process.

"The place got too pent up for their passions, and they fought out onto the street. There wasn't a policeman in sight, and, of course, there wern't any arrests. Their shrieks could be heard blocks away."

L. S. Winters, the leader, is nearly 80 years old.

Tonight he appeared again in the meeting with both eyes blackened and his nose badly skinned.

HARD LUCK.

PLEA OF POVERTY NOT CONVINCING.

COURT DIVESTS DEBTOR OF VALUABLE RINGS.

Playwright Bruguiere, Defending Himself from Judgment, Inadvertently Wore Expensive Jewelry, Which a Cruel Judge Forthwith Orders Confiscated for Payment.

[BY DIRECT WIRE TO THE TIMES.]

SAN FRANCISCO, Feb. 4.—[Exclusive Dispatch.] "Prithee, lead me in and take an invent'ry of all I have—nay, 'tis the king's. My robe and my integrity to heaven are all I dare to call mine own."

So said Wolsey, you will remember, if you have not forgotten your Shakespeare. And so said, in effect, Emil Bruguiere when he was summoned before Justice Lawson to explain why he did not liquidate the judgment of $225 obtained against him a few weeks ago by the San Francisco Commercial Union.

Bruguiere, being a playwright, of course had not forgotten his Shakespeare; and if he did not use the exact words of the bard, it was only because he had more emphatic language of his own with which to describe his indigent condition.

"I haven't a cent," was the prosaic way he chose to put it.

But even that was interpreted by Attorney M. R. Carey, representing the claimants, as an expression which took poetic license with the truth.

"What is that on your finger?" demanded Carey.

"That is a ring—which has not left my finger for ten years," said Bruguiere.

The lawyer suggested that it was about time that it had, and he signified a desire to get possession of a second ring which was noticed flashing in the sunlight when attention was directed to it.

"Haven't you a watch?" asked Carey, who seemed loath to take part in such a pound-of-flesh proceeding when Judge Lawson had ruled that the rings must be sacrificed.

Bruguiere disclaimed ownership in any timepiece, and the long, carefully manicured fingers of the unfortunate bon vivant were ravished of their ornaments. One ring proved to be a handsome diamond and the other a no less valuable seal. They will be sold at auction.

COUNT'S MARRIAGE SECRET.

TRUTH LEARNED AFTER A YEAR.

[ASSOCIATED PRESS DAY REPORT.]

SAN FRANCISCO, Feb. 4.—An examination of the county records at San José yesterday disclosed the fact that Mrs. Laura Emily Hardy, divorced wife of Carlos S. Hardy, a prominent lawyer and politician of Chicago, was married to Count William Leoni von Hardenberg, on February 19, 1909. The wedding was performed by a magistrate, who states that he promised to aid the couple in keeping the marriage a secret, which it transpires was successfully done for nearly a year.

To the magistrate, Von Hardenberg gave his address as Seattle, and that of Mrs. Hardy as New Orleans.

Hardenberg, it is said, claims to be the grandson of the Prince von Hardenberg, and that he was a captain of Gefman cr

Von Hardenberg and his wife are now residing in this city.

"UNCLE JOE" GETS GAVEL.

CALIFORNIA SENDS PRESENTS.

[ASSOCIATED PRESS DAY REPORT.]

SACRAMENTO, Feb. 4.—It remained for Julius S. Jacobs, familiarly referred to in Sacramento county as "Mayor of Folsom," to bring from "Uncle Joe" Cannon the recognition that at last a suitable gavel for the Speaker of the House has been found.

Some time ago Jacobs shipped to Speaker Cannon an ice mallet, which had seen forty-seven years of service in Folsom, and a box of the official's brand of cigars.

Yesterday Jacobs received the following letter:

"My dear sir; I have received by express, with your compliments, a gavel of generous proportions and weight, which seems to have seen considerable service. I also received the cigars. Please accept by thanks for both. I shall be glad to keep the gavel as an interesting souvenir. Again thanking you, I am, with respect, etc.,

"Yours truly,

"J. G. CANNON."

FINDS MEAT SUBSTITUTE.

RECOMMENDS SKIMMED MILK.

[ASSOCIATED PRESS DAY REPORT.]

SAN FRANCISCO, Feb. 4.—Apropos of the present meat boycott, Prof. M. F. Jaffa, head of the State laboratory at the University of California, and State pure food expert, recommends the use of skimmed milk as a substitute for meat.

Two quarts and a half of skimmed milk, he says, contain as much protein as a pound of beefsteak. Ordinances prohibiting the sale of skimmed milk are attacked by Prof. Jaffa as inhumane.

TO BUILD NEW ORPHEUM.

COPIES ANGELENO THEATER.

[BY DIRECT WIRE TO THE TIMES.]

SALT LAKE, Feb. 4.—[Exclusive Dispatch.] Salt Lake is to have an Orpheum theater which will be almost a replica of Los Angeles' handsome Orpheum, except as to seating capacity. Following a [illegible] with

announced today the decision of the Orpheum management to rebuild. The cost will be $300,000 and the site will be on State street, less than a stone's throw from the present theater, the seven-year lease on which will be abandoned.

The invasion of this city by the Morris syndicate is held to be responsible for the decision of the Orpheum management to rebuild. The merger of the affiliated vaudeville interests, says Morris, means much to Salt Lake.

The Orpheum circuit has always been distinctly western in scope, with no houses east of Chicago. Now there will be an interchange of attractions for Salt Lake and the stagings in New York houses may be seen here. The price will remain the same.

J. H. GAYLEY SEEKS DIVORCE.

Vice-President of United States Steel Corporation Charges Wife With Desertion.

[BY DIRECT WIRE TO THE TIMES.]

RENO (Nev.) Feb. 4.—[Exclusive Dispatch.] James H. Gayley, vice-president of the United States Steel Corporation, regarded as the foremost authority on iron and steel production, filed suit for divorce today against his wife, Julia Gardner Gayley, on the allegations of desertion.

The complaint is one of the briefest and simplest ever filed here, setting forth that the couple married in St. Louis, in February, 1884, and that on July 1, 1908, his wife left him and went to live with her relatives. It declares that there are three children, Mary, Agnes and Florence, whom he is willing to leave in the custody of the mother, it is understood. It sets forth that there is no community property involved, and that his wife now resides at No. 20 Washington Square, New York.

Gayley has resided quietly here for more than a year, few knowing of his presence, so obscure has been his life here. He has resorted to every means to prevent his presence being known, living with his private secretary and wife, H. C. Strawbridge, and housekeeper, in a modest cottage, the home being known under the latter's name. Gayley has just returned from New York, where he has been during the last two months, settling up property rights, it is said, with his wife to prevent her anticipated contest of the suit.

HERMANN SUFFERS BAD DAY.

Letters Refute Some Testimony and Witness Tells of Trip With Oil Men in California.

[ASSOCIATED PRESS NIGHT REPORT.]

PORTLAND (Or.) Feb. 4.—The three days' cross-examination of former Congressman Binger Hermann, who is on trial charged with conspiracy to defraud the government of public land, ended today.

The prosecution scored twice during the session. The first instance was after Hermann had made the assertion that his acquaintance with B. F. Allen, superintendent of the California forest reserves, was purely official. Heney introduced a number of letters which Hermann admitted he had written to Allen, and which indicated an apparent intimacy between them.

The second occasion was Hermann's admission that he had toured the California oil fields in the private car of a party of oil men as their guest. This event occurred some time after it had come to his knowledge that there had been "scripping" going on in the California oil districts.

Under his own counsel's questioning Hermann testified that he had never known F. P. Mays and Willard N. Jones to cast a vote for him. The prosecution claims that Hermann joined Mays and Jones, both of which were members of the Legislature, in the Blue Mountain conspiracy in order to secure their political support in his ambition to become Senator.

FIRST AID TO INJURED.

PLAY HOCKEY TOO HARD.

[BY DIRECT WIRE TO THE TIMES.]

YOSEMITE, Feb. 4.—[Exclusive Dispatch.] Without a known physician nearer than Merced, ninety-five miles distant, several persons suffering broken heads, skinned shins and minor injuries resulting from reckless playing of ice hockey, were up against it for medical attention today until one of the midwinter visitors to the valley, Dr. F. M. Gedney of Truckee, came to the rescue. The doctor, with his beautiful young wife, were on their honeymoon trip, having been at the Sentinel Hotel several days, and while it was well known the couple were newly wed, the profession of the bridegroom was not general knowledge until today's accidents, when he promptly rolled up his sleeves and patched up the injured.

RELEASED FROM ASYLUM.

RESTORES FORTUNE ALSO.

[ASSOCIATED PRESS NIGHT REPORT.]

SAN FRANCISCO, Feb. 4.—The release of Mrs. C. S. Tilton from the Napa insane asylum, where she had been confined for six years, was ordered today by Superior Judge Coffey, who also gave her the privilege of naming some one to aid her in caring for the $40,000 estate left by her husband, the late Charles S. Tilton, former City and County Surveyor of San Francisco. Mrs. Ida Killer, who has acted as guardian of the estate, was removed.

FEARS FOR FARALLON.

ALASKAN BOAT STILL MISSING.

[ASSOCIATED PRESS NIGHT REPORT.]

SEATTLE, Feb. 4.—Fear for the safety of the Alaska Steamship Company's steamer Farallon is increasing. Four weeks ago the Farallon left Port Graham, Alaska, for ports to the westward, and has not been heard from since. The Farallon has a crew of twenty-seven officers and men, and carried a few passengers.

Stock of The Boston Store Han Califo
Bought at 52½¢ on the $—On Sale at ½ Price

Today's Bargains Bigger Than Ev

THOMPSON'S CORSETS REG. $1.50 QUALITY..... 75c

Thompson's glove-fitting corsets, some of coutil, others of batiste, lace and ribbon trimmed. Excellent models. While they last today at 75c.

Hale's GOOD GOODS
341-343-345 S. BROADWAY
In The Heart of The Shopping District.

H. & W. WAISTS ½ PRIC

H & W waists for children, of batiste, ga front, lace and embroidery trimmed.
50c grade today .....
H. & W. waists for children, buttons taped on. 25c grade 12

Depleted Stocks Refreshed—New Lines Add

Today All At Half Their Regular Wor

Neckwear, Handkerchiefs — *Muslin Underwear*
Veilings, Ribbons, Laces — *Hosiery and Corsets*
Embroideries, Trimmings — *Notions, Childs' Dres*

$15.00 BRUSSELS RUGS, EACH $11.00
Size 9x12 feet, fine seamless Brussels rugs; beautiful floral and oriental designs, made with an all-wool looped surface.

$30.00 9x12 WILTON RUGS $18.75
Only 10 at this price. A rare bargain. Beautiful Wilton rugs with plain tan center and rich striped borders, $18.75.

$2.00 CARPET RUGS, TODAY 9
Carpet rugs of fine Brussels, velvet and sters; 1½ yards long, end neatly fringed. lar $2.00 quality, each 98c.

60c SCRIM CURTAINS, PAIR 29c
Good pure white striped scrim curtains, ruffled effects; 60c grade today, pair 29c.

$1.25 COTTON BLANKETS, PAIR 80c
11-4 size, fine soft-finished cotton blankets. Regular $1.25 values. The pair, today, 80c.

60c IMPORTED MADRAS, YARD 12½c
Fine quality imported madras in assorted designs, on red grounds; 60c grade today, the yard 12½c.

$4.00 LACE CURTAINS, PAIR 9
Odd pairs of fine white an bian colored lace curtains, slightly imperfect. Pair 9

$7.50 ROPE PORTIERES, PAIR $1.50
Rope portieres that retail regularly for $6.00 to $7.50. Extra good quality. The pair, $1.50.

$3.00 COUCH COVERS 70-IN. WIDE, EACH..... $1.75
Reversible tapestry couch covers, 70 inches wide, for extra size lounges. Each today, $1.75.

$4.50 COUCH COVERS 60-IN. WIDE, EACH .... $2.
Extra heavy tapestry couch covers, 3 yard and 60 inches wide. Rich designs.

Women's Undermuslins Half and Less Tod

50c Flannel Skirts, Each 29c
Women's extra good quality striped outing flannel skirts, lengths 29 to 38 inches; pink, blue and gray stripes. 50c quality, today 29c.

$1 and $1.25 Women's Corset Covers 50c
Women's corset covers, lavishly trimmed with laces and embroidery in beautiful designs. $1.00 and $1.25 values. Specially priced today at 50c.

50c and 75c Muslin Drawers 25c
Made of fine quality muslin; women's drawers prettily trimmed with lace and embroidery. Priced by the Boston Store of Hanford at 50c and 75c. Special at Hale's today, 25c.

$1.50 Gowns and Pajamas 75
An odd lot of women's quality outing flannel go and pajamas, in neat st and assorted styles. $1.25 $1.50 values. Today, 75c.

$1.50 Muslin Gowns Each 98c
Women's extra good quality muslin gowns, yoke of embroidery, insertion and tucks; neck V-shape. Special today at Hale's, 98c

75c Women's Muslin Skirts, Today 49c
Half-price for women's fine skirts, umbrella style. Two clusters of tucks underneath dust protector. Special today at Hale's, 49c.

50c Muslin Skirts Today 2
Exactly half-price for this lot, made of good quality muslin; 9-inch ruffle and hemst hem. Today at Hale's, 25c.

Fashionable Tailored Cloth Suit
For Misses' and Women
Worth Up to $55.00 . . . . . $14.95

All that remains of our women's and misses' high-grade tailored suits for winter and early spring. H class suits that were priced originally at from $25 up to $55 on sale today at $14.95. Coats rang length from 38 to 54 inches and are lined with Skinner guaranteed satin; stylish pleated skirts. Som these suits are strictly tailored, others have fancy collars and cuffs. The materials include chiffon br cloth, English worsted, Gilbert suitings and mannish tweeds. There is a broad range of popular co including cedar, wine, navy, green, gray, brown and smoke. Sizes for misses and women. Many of famous Printzess suits in this collection. Suits that you can wear for the next three months with comf Think of the saving. Suits worth from $25 to $55 on sale today at $14.95.

$2.50 Wash Skirts 95c
Women's skirts of figured duck, striped Galatea, white duck and fancy lined. A number of good styles to choose from. Priced by the Boston Store of Hanford at $2.50. At Hale's today, choice 95c.

Women's $2.50 Wrappers 9
Women's wrappers and house dresses of fine qu percale, and some of fleeced flannelette, good st Priced by the Boston Store of Hanford up to $2.50. Hale's today for 95c.

to search for the Farallon, and was expected to report at Seward Thursday morning. A special cable to the Post-Intelligencer from Seward says a big storm is raging along the Alaska Coast, and that the Victoria probably was forced to put to sea to avoid the dangers of the rocky coast.

PINHEAD CHECKMATED.

HEALTH BOARD STILL ON JOB.

[ASSOCIATED PRESS NIGHT REPORT.]

SAN FRANCISCO, Feb. 4.—Though deposed by Mayor McCarthy and ordered to turn over their office to their successors, the Board of Health appointed by former Mayor Taylor today transacted business as usual. The ousted board during the afternoon obtained a temporary injunction restraining the McCarthy board from acting pending consideration of the legality of the act of the Mayor in deposing the board.

SLOPE BRIEFS.

Request Experiment Farm.

ALTURAS, Feb. 4.—A large petition is being prepared to be forwarded to Washington, asking that the government establish on the Fort Bidwell Indian School reservation, at the head of Surprise Valley, Sisson county, an experiment farm as an aid to those who would develop the country by farming its broad wastes. The government owns land and water sites adequate for the purpose.

Workman Has Odd Fall.

SAN FRANCISCO, Feb. 4.—After falling from the third story of a building here today and breaking a 2x4 scantling, on his way down, John Persall, a cornice worker, landed on his feet, and was not seriously injured.

Chinese Boycott Angell.

SAN FRANCISCO, Feb. 4.—Because of alleged unfair treatment of orientals at the new immigrant station at Angell Station, a boycott has been declared against the port of San Francisco by the [illegible]

Chinese yesterday, cablegrams were sent to China instructing all Chinese to avoid this as a port of entry and to come by northern ports until changes are made here.

Students Try Meatless Diet.

SEATTLE, Feb. 4.—A diet without meat will be tried at the two dormitories of the University of Washington for one week, and if the experiment is successful, meat will be dropped permanently or the quantity greatly reduced. The 200 students will eat their first vegetarian dinner tonight. The domestic science department of the university is assisting in preparing the new menu.

SEIZES MOONSHINE BRANDY.

JACKSON, Feb. 4.—[Exclusive Dispatch.] Eight barrels of "moonshine" brandy were seized last night by J. S. Linney, deputy internal revenue collector of Sacramento, on the property of Mrs. Simon E. Molfino, who has a truck garden and a small farm near this city. The barrels contain 400 gallons of "jackass" brandy, on which the license is $1.10 a gallon.

Linney and his deputy stayed all night in the vicinity of the suspected cache. They spotted the place and when they seized the stuff, no one was about. It was buried beneath the surface of the ground in some tall timber within half a mile of Mrs. Molfino's house.

She stoutly declares she knows nothing of the moonshine, but the revenue officers suspected the stuff was made at her distillery, which she conducts by paying the required license for a certain amount of goods.

STOCK BRINGS BIG SUM.

NEW YORK, Feb. 4.—[Exclusive Dispatch.] The price received by the Southern Pacific for its Wells Fargo Express stock holdings is reported to have been in excess of $9,600,000. Announcement of the sale followed close after the awarding of Union Pacific's Express business to the American Express Company.

Interests continued in control of the Wells Fargo Company. For many years the Southern Pacific held in its treasury $1,530,000 of Wells Fargo stock. It was received in consideration for exclusive express business on Southern Pacific lines.

Three hundred per cent. dividend payable February 10, on Wells Fargo shares carried the right to subscribe to two additional shares for each one held, so that the Southern Pacific's holding would be expanded to $4,590,000. In addition there would be cash payment equal to the face value of the original amount of stock.

CALIFORNIAN IS GIVEN YEAR.

Principal in Chicago Robbery and Gun Fight Is Sent to House of Correction.

[BY DIRECT WIRE TO THE TIMES.]

CHICAGO, Feb. 4.—[Exclusive Dispatch.] Harry Melton, who says his home is in Sacramento, was yesterday sentenced to one year in the House of Correction and fined $25 and costs, in a trial lasting less than twenty-five minutes.

Melton was one of the principals in a sensational gun fight on the crowded streets yesterday. With two companions, he robbed A. B. Kinniard of Louisville, Ky., of $75 on a street car. During a melee on the car, Melton and his companions escaped, but policemen pursued them, shooting at Melton. One of the bullets deflected from the stone pavement and shot a lawyer in the knee. Another whizzed through the hat of Melton, and he surrendered. Today he made no defense whatever. A bartender, supposed to be one of Melton's companions, conferred with him in court today, but slipped out when the incident was noticed, and has not been found.

President Taft, who has been invited to attend the thirty-fourth annual meeting of the Illinois State Bar Association, in Chicago, June 22 and 24,

WIRELESS RESCUE.

(Continued From First Page.)

water in the vessel's hold. Re were made and the ship received a tificate from Lloyds and the U States inspector at the port sayin was sound and seaworthy.

OPERATOR QUITS VESSEL.

Notwithstanding this assuranc A. McLarney, formerly night ope at the Waldorf-Astoria in New who had shipped with the vessel she left this port, refused to cont on the voyage because his parent Monticello, N. Y., had a premon that something would happen. bombarded him with messages to effect, and in deference to their wi he obtained a substitute operator, D. McGinnis, who sent out the which saved the lives of his shipm today.

The Kentucky was built in 1 Bath, Me., and christened the L She ran between Boston, Bath Booth Bay for the Kennebec ship Company, which sold her Flagler interests for service in The steamer's name was cha the Martinique and after some between the ports of Miami and Key West, she was sol Eastern Steamship Compa was then rechristened the K On board the ship when s York was the superintende of the Alaska Pacific Com Palaskette of Seattle.

With the agitation ov meat" crusade at its be interest attaches to the public yesterday that the of one of Boston's food was greater in the ye than in any year sinc of 92,634,750 pounds o at a single wharf in

...S HAS ...D HARD.

... Whip Reviews ...ion of House.

...lready Redeemed Two ... Party Pledges.

... Clark Answers With ...artisan Prophecy.

...ATED PRESS NIGHT REPORT.]

...INGTON, Feb. 4.—"Never in ...as any session of Congress ... much work as the present ...d Representative Dwight of ...rk, Republican whip in the ... a statement today.

...ess has been in session less ... weeks since the first of De... and in that time the House ...d the army, urgent deficiency, ...of Columbia and the agricul... propriation bills. We also have ... two platform pledges by ... bills to establish a bureau of ...nd mining and to admit Ari... New Mexico.

...y not be remembered that the ... of President Taft in Decem... a general one, and that his ... recommendations regarding ...ation, amendments to the Sher... ti-trust law and the Hepburn ..., did not come to Congress ...ter January 8. These recom...ons are in the hands of com... and, as they contain many dif...oblems, these committees have ...rking overtime in consultation ...e President and the Attorney-... but at the earliest possible ... bills will be drafted and re... to the House for action. Other ...nt bills are ready to be re...

...e has not been shown thus far ...position on the part of any ...can in the House to retard the ... of any of these measures. It ...thus seem that the criticism ...ngress is slow in acting is with...ndation and unfair."

...p Clark, Democratic leader in ...ouse, commenting upon Mr. ...'s statement, said:

...t the Republicans are reall... go... is to pass a few appropria...ls, some bridge bills and pri...vate claims and one or two of the ...propositions, and then adjourn ...t away from Washington as ...n as they can.

...y want to adjourn early and get ...as quick as possible to save as ...Republican Congressmen this ...they can, but they have not the ...t hope in the world of electing ...r Republican House."

FARMER IS ILL-PAID.

...NT SHARE HIGH PRICES.

...CIATED PRESS NIGHT REPORT.]

...SHINGTON, Feb. 4.—Declaring ...rmer to be the last person con... in any conflict in which the ...turist is involved, Senator Mc... of North Dakota today deliv... speech in the Senate to demo... that the farmers were not ...ng a fair share of the high ... which food products command... said bills such as had been ...ted in the House for the re... of duties on farm articles were ...lent to an effort to establish ...ilative boycott against the tiller ... soil.

...rasting prices received by the ... with those paid by the con... he said that a four-year-old ... which in North Dakota would ...$70, would sell for $2500 when ...d at Senate restaurant steak ...enough to buy half a farm ...

...McCumber declared that a bush... wheat which brings the farmer ...0 cents, retails for $2 or $4 when ...up into bread and sold at 5 cents ..., and at $37.50 when served in a ...restaurant.

...toes worth 30 cents a bushel in ... Dakota served "hashed brown" ...an advance of 450 per cent., he ...ed.

...said there should be no objection ...ty people to higher prices for ...products

...STOKES, SURGEON-GENERAL.

...R-ADMIRAL RIXEY RETIRES.

...OCIATED PRESS NIGHT REPORT.]

...SHINGTON, Feb. 4.—Charles F. ..., medical director, was nomi...d today to be Surgeon General of ...Navy to succeed Presley M. ..., Rear Admiral, who retires ...tarily.

...geon General Stokes had the ...ction of being the first medical ...r to command a Naval vessel ...me of peace. He commanded the ...ital ship relief on its cruise ...nd the world with the battleship ... His detail to that command cre... a controversy in which he was ...central figure, and which resulted ...he resignation of Rear-Admiral ...nson as Chief of the Bureau of ...gation. Surgeon Stokes is a grad... of the College of Surgeons and ...icians of New York City, and ... appointed assistant surgeon in ...Navy in February, 1884. Dr. ... will retire immediately under ...thirty years' service provision of ...law after thirty-six years of ac...service and two terms as surgeon-...ral.

LAKE TRADE IS HEAVY.

...EPORT IS NOT COMPLETE.

...SOCIATED PRESS NIGHT REPORT.]

...ASHINGTON, Feb. 4.—Domestic ...erce on the Great Lakes during ...calendar year of 1909 aggregated ...,605 tons of freight shipped be... ports in this country alone. This ...age, while about one-third arger ... for the year before, is about two ...one-half millions below the ton... for 1907, the largest total in the ...ory of the lake trade, according to ...port by the Department of Com... and Labor.

...1909 total does not include the ... of exports to Canada or the ... from Canada which were car... the lakes, nor does it include ...ume of local commerce within ...tions ports. If these were in... the department estimates that ...l lake commerce for 1909 ap...ed ninety millions of tons.

...STOP DEMOCRATIC ROW.

...HARDY'S SPEECH ERASED

...ATED PRESS NIGHT REPORT.]

...GTON, Feb. 4.—Determined ...ctional row in the Demo... ...y in Texas should not be ... to Congress, Representa... today took steps to have ...om the Congressional rec... ...ch delivered by his col... Hardy, at Cameron, Tex., ...st, in which Mr. Hardy ...tor Bailey in respect to ... tariff legislation. It ... in the records Mr. ... would profane

---

UP AND DOWN THE VALLEY.

PITH OF THE NEWS FROM OUT THE MIDDLE WEST.

[BY DIRECT WIRE TO THE TIMES.]

CHICAGO, Feb. 4.—[Exclusive Dispatch.] Sunshine to bring the slush in the daytime and cold to freeze it up again at night, with no marked change, was the weather's offering today. A biting, cold northwest wind kept the slush down to the minimum. Today's maximum temperature was 35 and the minimum 26 deg. Middle West temperatures:

	Max.	Min.
Alpena	34	20
Bismarck	32	10
Cairo	48	28
Cheyenne	48	14
Cincinnati	44	26
Cleveland	36	22
Concordia	48	22
Davenport	34	24
Denver	54	18
Des Moines	36	20
Detroit	32	20
Devil's Lake	28	10
Dodge City	52	16
Dubuque	34	18
Duluth	24	18
Escanaba	32	18
Grand Rapids	36	22
Green Bay	34	16
Helena	26	8
Huron	34	8
Indianapolis	42	22
Kansas City	44	24
Marquette	30	20
Memphis	48	30
Milwaukee	34	20
Omaha	40	24
St. Louis	44	28
St. Paul	30	12
Sault Ste. Marie	30	6
Springfield, Ill.	42	26
Springfield, Mo.	42	20
Wichita	48	22

WOMAN HALTS STUDENT'S KNIFE

[ASSOCIATED PRESS DAY REPORT.]

ST. LOUIS, Feb. 4.—"Stop! That is my father's body!" This command startled students of the St. Louis College of Physicians and Surgeons today as they were preparing to dissect the body of Frank Roth. Turning from their task, they were confronted by Mrs. Rosa Huelfmann, who had learned after a long delay where the body had been taken. She had climbed a fire escape to a third story window and stepped into the operating room. Mrs. Huelfman had no difficulty in proving her claim, and the college surrendered the body. Roth died in the City Hospital. His daughter read in a newspaper of his death and went to the hospital and asked for the body. It was not there and it was eight hours before she succeeded in locating it. Roth lost a $38,000 estate in Germany because relatives had heard he died shortly after coming here fifty years ago.

THIS CHURCH UP TO DATE.

[ASSOCIATED PRESS DAY REPORT.]

ST. LOUIS, Feb. 4.—The pretty little cards once used to attract children toward regular attendance at Sunday-school have been supplemented in the Union Methodist Church, one of the largest in the city, by tickets to a moving-picture show. Commencing next Sunday each child at Sunday-school will get a ticket entitling him to attend a show the following Sunday afternoon in the church basement. A regular nickelodeon equipment has been purchased for the weekly entertainment. The church has a staff of six attorneys who spend each Sunday evening in the church giving legal advice free to members of the congregation. A gymnasium and swimming pool, with a physical director, will be added to the church equipment February 1.

CONTAMINATED OYSTERS SEIZED

[ASSOCIATED PRESS DAY REPORT.]

CHICAGO, Feb. 4.—Seizure of twenty barrels of oysters on the complaint that they had been contaminated by sewage created consternation among local dealers yesterday. The seizure was made by a deputy United States marshal and a Federal food inspector who came from Washington to look up cases in Chicago. The oysters seized were said to have been shipped from South Norwalk, Ct. The custom of "floating" oysters taken from salt water bays in river water to "swell" them before they are shipped is said to be the cause of the contamination of the oysters seized.

LIQUOR ENEMIES HUNT SIGNERS.

[ASSOCIATED PRESS DAY REPORT.]

CHICAGO, Feb. 4.—Chicago will vote on the saloon question at the April election, provided the petition to be filed before midnight tonight can withstand the legal attacks planned by liquor organizations. This became practically certain last night when all petitions circulated by the 2000 local option workers were delivered at a mass meeting at Willard Hall, and the names counted. The total number of signatures proved to be approximately 58,000. The petition must contain 51,000 to bring the question to a vote and the remaining 3000 must be obtained today, as 12 o'clock tonight is the last moment at which the document can be filed.

COPS MUST PAY DEBTS.

[ASSOCIATED PRESS DAY REPORT.]

CHICAGO, Feb. 4.—Chief of Police Steward has declared war on policemen who are "dead beats." His position with reference to members of the department who fail to pay their debts is set forth in an order issued last night. It reads as follows: "Members of this department are admonished to so arrange their personal matters that complaints as to debts shall not come before the department. Drastic action necessarily will have to be taken when officers are negligent in this regard."

ABSOLUTELY DEFENSELESS NOW.

PACIFIC COAST STRIVING FOR FLEET OF FIFTY SUBMARINES.

[ASSOCIATED PRESS NIGHT REPORT.]

WASHINGTON, Feb. 4. — Fifty submarines are wanted by the Pacific Coast States and they propose that this fleet shall be built for the navy at the rate of ten boats a year for the next five years.

The delegation from California, Oregon and Washington, including all members of both the Senate and the House, have made a definite programme which will be presented to the House Committee on Naval Affairs today.

Representatives Hayes of California, Ellis of Oregon and Humphrey of Washington were appointed to lay their plans before the naval committee. The principal argument was made today by Mr. Hayes. He strengthened his position by quotins from the report of the naval board of strategy and other government documents.

If the western delegations should succeed in their campaign in the House the chances for the building of a strong submarine fleet for the Pacific Coast defense is believed to be excellent.

The Senate Naval Committee, of which Mr. Perkins of California is chairman, is predisposed toward strengthening the defenses on the western coast.

"The Pacific Coast is in a defenseless condition," declared Representative Hayes.

"In San Francisco Bay the current is so strong that it is next to impossible to protect the entrance to the harbor with mines.

"We have no battleship fleet on the Coast and we need protection. Monterey Bay, Half Moon Bay and the southern ports of the Coast are now practically defenseless."

Representative Humphrey said it would be possible for a foreign warship to enter Puget Sound in a fog without watchers on shore seeing it.

"If we had a fleet of submarines they could always be on the lookout for the vessels of an enemy and frustrate an attack which, as we are now situated, we would be virtually powerless to resist."

DELAYS INQUIRY.

BALLINGER'S COUNSEL GIVEN OPPORTUNITY TO STUDY CASE.

[ASSOCIATED PRESS NIGHT REPORT.]

WASHINGTON, Feb. 4.—In order to permit the arrival in the city of counsel for Secretary Ballinger and to allow counsel to become familiar with the case, the Ballinger-Pinchot investigating committee adjourned its hearings today until next Friday, February 11.

John J. Vertress of Nashville and Carl Rasch, formerly United States District Attorney for Montana, have been selected to represent Secretary Ballinger, Land Commissioner Dennett and Field Agent Schwartz in the Ballinger-Pinchot controversy.

Louis R. Glavis, the star witness for the "prosecution," is to stay in the city until full opportunity for cross-examination is given. Members of the committee have questioned him in desultory fashion, but owing to a lack of familiarity with the subject, they have been considerably limited in their quest, other than what Glavis has given voluntarily in response to questions framed by counsel representing himself and his backers.

Glavis has concluded all of his original testimony.

SUGGESTS EMPLOYING COUNSEL.

It developed at the brief public session of the committee today that under date of February 2, Senator Nelson, chairman of the committee, wrote to Secretary Ballinger, saying he had been directed by the members to suggst to him the importance of being represented by counsel to examine and cross-examine witnesses and to present to the committee in orderly fashion such evidence as would be material to "the other side."

Replying to this letter under date of February 3, Mr. Ballinger said he had followed the suggestion of the committee, but that it would require several days for the attorney to reach Washington and some additional time to familiarize himself with the case. Mr. Ballinger said he had been of the opinion that by not having counsel he had been assisting the committee, or at least would not be hampering it in making a full inquiry of its own.

In view of the suggestion by the committee. He asked that the further hearings be postponed until Monday, February 14.

Following an executive session which lasted nearly an hour the letters were read to the public and the adjournment until February 11 ordered.

DELAY IS OPPOSED.

It was said there had been a pretty lively discussion in the executive session over the question of a postponement, some of the members of the committee strenuously opposing any delay at this time.

Attorney Brandeis, representing Glavis, made a somewhat heated complaint to the committee over the delay of the Interior Department in furnishing the committee with documentary evidence called for by the "prosecution."

Mr. Ballinger might have "good and sufficient reasons" for withholding these from examination by counsel representing Mr. Glavis, but in view of his statements that he wanted a full investigation, he thought it incumbent upon him to furnish the evidence in installments as fast as it could be collected.

Chairman Nelson said it had been decided at the executive session to request Secretary Ballinger to furnish the evidence in installments and that he would write him a letter to that effect and send it by special messenger today. Paul Sloman, an attorney of this city, has been appointed secretary of the Investigation Committee.

PRESIDENT SHOWS INTEREST.

The President has shown his active interest in the controversy. He has insisted on the retention of counsel to represent the administration officers, Secretary Ballinger, Land Commissioner Dennett and Chief Field Agent Schwartz.

Today Secretary Dickinson brought to the White House Attorney Vertress. They talked with the President for half an hour and then Secretary Ballinger joined the conference, which lasted for another hour.

At its conclusion Secretary Ballinger, accompanied by Mr. Vertrees, left the White House, although the Cabinet was just about to assemble, and proceeded to the Interior Department to confer with Messrs. Dennett and

---

SIXTY-FIRST CONGRESS.

HEYBURN HITS POSTAL BILL.

Senator Criticises Measure as "Utterly Vicious."

Loosely Drawn and But Bare Skeleton of a Law.

Carter Expects a Vote by Next Thursday.

[ASSOCIATED PRESS NIGHT REPORT.]

WASHINGTON, Feb. 4.—Senator Heyburn today completed his criticism of the postal savings bank bill in the Senate, but aside from his speech, little progress was made in consideration of the measure.

It will be before the Senate again tomorrow and Senator Carter, in charge of the measure, expects a vote not later than next Thursday.

Mr. Heyburn declared the bill had been drawn so loosely that if enacted it must inevitably result in scandal. It should, he said, be safeguarded more carefully than some past legislation, and he instanced the corporation tax law, which, he said, already had been proven unsatisfactory.

Declaring his objections to the bill, he said there was no provision for securing deposits, that in providing for secrecy regarding deposits, the bill would prove a shield to dishonesty, and that in the end it would be found to be impossible to find investment for the postal savings fund.

He contended that it was the duty of the Committee on Postoffices to bring in a safe and proper bill, and said he would not support the bill as long as it placed the government in the banking business, as he contended the bill did.

BILL ONLY A SKELETON.

He declared the bill to be a mere skeleton, and he advised the committee to take it back and put some "sinews and flesh upon it."

Mr. Huyburn spoke at length regarding the possible abuses that might grow out of the secret methods provided in connection with deposits.

Mr. Carter protested against this line of reasoning, saying that no legislation proceeded upon the theory that the average man was a "crook."

"Would the Senator have the names of all depositors publicly announced?" he asked.

"I want an open and candid conduct of the business," Mr. Heyburn responded.

"Would you advise the posting of the names of the depositors?" asked Mr. Carter.

The Idaho Senator responded that he had not reached that point, and Mr. Carter said:

"You soon will reach it if you keep on."

Another interesting colloquy between the western Senators ran as follows:

Mr. Heyburn: Out of what fund would the interest be paid?

Mr. Carter: The bill contemplates the turning over of all surplus earnings for that purpose.

Mr. Heyburn: Suppose there are none?

Mr. Carter: Then it will devolve upon the board of trustees to devise means.

Mr. Heyburn: The bill devolves too many things upon the uncertainties of the future.

In conclusion Mr. Heyburn pronounced the bill to be utterly vicious and predicted that in the end it would be necessary to pay the deposits by appropriation out of the national treasury.

In the discussion Mr. Smith of Michigan made the prediction that if the bill became a law it would become a football of politics, and the rate of interest would become a fruitful source for unscrupulous office-seekers.

Mr. Carter made no formal reply to the criticisms, merely asking to have the bill printed in "the Congressional Record, which is the best possible refutation of the representations made by its enemies."

NAMES TEA EXPERTS.

TO FIX STANDARD OF PURITY.

[ASSOCIATED PRESS DAY REPORT.]

WASHINGTON, Feb. 4.—Secretary MacVeagh has announced the members of the board of tea experts, whose duty it is to establish a standard of purity governing the importations of that article of merchandise during the calendar year 1910. They are George Hewlett, New York; Charles Atwood, Chicago; Edward B. Brandenstein, San Francisco; Frederick Hellliner, Chicago; A. B. Irwin, Philadelphia; George H. Machy, New York and Herbert G. Woodworth, Boston.

Tea is on the free list but a standard governing importations is made to keep out inferior and adulterated grades.

WASHINGTON BRIEFS.

Names Deane Receiver.

WASHINGTON, Feb. 4.—John J. Deane of San Francisco was today nominated to be receiver of public moneys at Oakland, Cal. Mr. Deane's nomination was later confirmed by the Senate.

Senate Favors Curtiss.

WASHINGTON, Feb. 4.—The appointment of James F. Curtiss of Massachusetts to be Assistant Secretary of the Treasury was confirmed today by the Senate.

Gets County Postmastership.

WASHINGTON, Feb. 4.—[Exclusive Dispatch.] Pearl H. Jarrett has been appointed postmaster at Redman, Los Angeles county, vice S. M. Kuhn, resigned.

LOCAL TRAVELERS.

Los Angeles People Who Are Registered at Hotels in Other Cities.

[BY DIRECT WIRE TO THE TIMES.]

NEW YORK, Feb. 4.—[Exclusive Dispatch.] The following Los Angeles people are registered tonight at New York hotels: Gerard, E. T. Oakes; Imperial, A. H. Voigt; Hotel Astor, Mrs. E. L. McAdory; Grand, W. Douglas; Murray Hill, F. L. Gay; Manhattan, Mrs. M. F. Polkhorn, E. I. Newsome. From San Diego: Murray Hill, M. M. Coppen.

IN CHICAGO.

CHICAGO, Feb. 4.—[Exclusive Dispatch.] The following Los Angeles visitor is registered tonight at the Congress Hotel: Frank P. Pratt.

IN SAN FRANCISCO.

SAN FRANCISCO, Feb. 4.—[Exclusive Dispatch.] The following Los Angeles people are registered tonight at San Francisco hotels: Palace, J. J. Bergen and wife, J. A. Gibson, Jr., W. H. Thomas and wife, E. Phillips, F. E. Long and wife, John D. Hoaty, Thomas Pritant and wife. From Pasadena, E. E. Hewlett; St. Francis, Mrs. F. H. Rindge, Mrs. P. G. Hubert, John Lewis, James MacManus, C. H. Young, J. Burke.

The Italian-Swiss Colony's celebrated TIPO (red or white) is put up in full quarts, pints and half-pints. Order

---

OBITUARY.

H. R. Newcomb.

CLEVELAND (O.) Feb. 4.—H. R. Newcomb, one of the best known bankers in this city, died today, aged 68.

Rev. Dr. Lewis David Howell.

NEW YORK, Feb. 4.—The Rev. Dr Lewis David Howell, known as the richest preacher in the United States, is dead at his home here. He was 58 years old. Dr. Howell was the son of A. Allen Howell of Wheeling, W. Va., and a nephew of the late Admiral Howell. For many years an active Episcopal clergyman, he had, since 1900, devoted himself to philanthropic work. He inherited a large fortune, which he increased many times by investments in real estate.

Mark Smith.

STOCKTON, Feb. 4.—Mark Smith, Deputy Sheriff, one of the best-known officers in the inetrior, died on the table at St. Joseph's Hospital, while being operated upon for strangulation of the intestines. He had always been very healthy, and was not taken to the hospital until today.

John A Spinetti.

SAN FRANCISCO, Feb. 4.—John A. Spinetti, a well-known attorney of this city, died suddenly following a heart attack at his home here early yesterday morning.

William C. Lovering.

WASHINGTON, Feb. 4.—Representative Lovering of Massachusetts died at his residence in this city at 9:20 o'clock this morning, aged 75. Mr. Lovering was serving his seventh consecutive term in Congress. He had been in feeble health for several months, having suffered a breakdown during the tariff discussion of last summer, when the heat in Washington was intense. The House ordered the appointment of a committee of fifteen members to attend the funeral of Mr. Lovering, and at 12:30 o'clock adjourned until Monday.

In the pourparlers in progress concerning Greece and Crete, France is inclined to favor the reoccupation of Crete by the powers as the most effective means of preventing complications.

City Restaurants.

Hayward Grill
Corner 6th and Spring Sts.
Special Ohlmeyer Quintette Concerts
From 6 to 8 each evening

LEVY'S CAFE
Business Men's Lunch
Daily in Grill, 40 cents including coffee, tea, beer or wine. Quick service.

Cafe Bristol
The place to meet all your friends. The most popular place in town, and with good reason. A splendid chef, and fine orchestra explain it. Entire basement H. W. Hellman Bldg. Cor. 4th and Spring.

PALACE CAFE
Corner First and Spring Sts.
A. JAHNKE, Prop.
GREAT EVENT
Chevalier Albert L. Guille, formerly LEADING TENOR of Mme. A. Patti's tours, will entertain every evening, between 9 and 12 p.m., commencing Thursday, January 27.

Resorts.

THE PERRY HOTEL

Madison St. at Sherman Ave.
SEATTLE
Absolutely Fire-Proof
European Plan
United Wireless Station
The Highest Grade—Every Modern Convenience
Centrally located and commanding a view of the Olympics, Cascade Mountains, Mt. Rainier and Puget Sound. Auto-Busmeets trains and boats.
J. S. McTERNAN, Manager
Booklets and rates at Times Information Bureau, 317 South Spring st.

New Zealand Australia
NEW SERVICE via TAHITI. Delightful South Sea Tours for Rest, Health and Pleasure. The world's wonderland. Favorite S.S. Mariposa sails from S. Francisco Feb. 2, Mch. 19, Apr. 15 & May 13, connecting at Tahiti with Union line for Wellington. The only line from U. S. to New Zealand. Wellington, 1st, $172.50. Ret. $305.25; 2nd, $90; Tahiti and return, first class, $125. Line to Honolulu—Spl. 1st Cl. R. T., $110; S.S. Alameda, Feb. 12, Mch. 5, Mch. 26 & Apr. 16. A. M. Culver, Agt., 334 S. Spring St. Phone Home 6760, Main 8917.

SAN JACINTO HOT SPRINGS
Modern hotel and bath houses. Wonderful curative hot mud sulphur baths. Trained attendants. On the Santa Fe. See Geo. F. Taylor, Security Bldg. or Pauli-Judah Co., 533 S. Spring st.

Hotel Potter
SANTA BARBARA.
Maximum of comfort, minimum of expense. Golf, polo, motoring, bathing, sailing, fishing. Wire reservations, our expense. MILO M. POTTER, Mgr.

Highland Park Sanatorium
Rates, $16.00 and up. A Home for the Treatment of DISEASES OF THE LUNGS AND THROAT. 8405 Hub Street. Phone—East 2356. Ask for Superintendent.

THE BREAKERS, LONG BEACH—Quiet, pleasant rooms, with table board. Overlooking best beach on the Coast. Open all winter. Furnace heated. 321 East Ocean avenue. Home [illegible]

Los Angeles Hotels.

HOTEL ORENA
705 West 7th St., opposite postoffice beautifully furnished Cars direct to all depots.

Kensington Apartments
Santa Monica—A few choice suites are vacant; winter rates.
HOME PHONE—1064.

WESTLAKE HOTEL
729 Westlake Ave. Main 846. Select family Hotel. American plan. Large Sun Parlor [illegible]

Resorts.

The Times Branch Office and Free Information Bureau
531 S. Spring St.
Open Daily 8 A. M. to 9 P. M.
Advertising Copy and Subscriptions Received
Telephone Private Exchange MAIN [illegible] Home [illegible]
THE TIMES FREE INFORMATION AND RESORT BUREAU is for the accommodation of those seeking recreation, rest and recuperation among the mountain resorts. Particulars are furnished regarding Hotels; their situation, rates, etc. Photographs, circulars and transportation literature are kept for inspection and distribution. Times readers can obtain here, in a few minutes, information that would take a week and in many instances longer to procure if they were compelled to write for it.

Maryland Apartments
Pasadena's up-to-date Apartment House,
95 South Los Robles. One minute from Hotel Maryland.
St. Francis Court
PASADENA'S BEAUTY SPOT
Artistic Bungalows, Furnished and Unfurnished, Rented by Season or Year. Reasonable rates.
M. D. STAMBACH, Agent
641 Chamber of Commerce, Pasadena.

Hotel Virginia
Long Beach, Cal.
A luxurious and absolutely fire-proof hostelry. Contains 300 rooms and baths. Conducted on the American plan. Reached in 25 minutes by Pacific trolley, Sixth and Main streets. Automobile roads in good condition. CARL STANLEY, Manager.

A Week-End Visit To HOTEL GREEN
Pasadena's Beautiful Hostelry, will convince you of the perfect system of management as well as the most centrally located hotel on the great Pacific Coast.
David B. Plumer, Mgr., D. P. Simpson Asst. Mgr.

HOTEL MARYLAND
And The Maryland Bungalows
PASADENA, CAL. D. M. LINNARD, Manager.

SIERRA MADRE
ALL MT. WILSON TRAILS start out from our city. The ideal mountain stroll and a birdseye view of our pretty town. DO NOT VISIT US. Cars leave Sixth and Main five minutes past every hour.
SIERRA MADRE BOARD OF TRADE.

Ye Alpine Tavern
Situated on Mt. Lowe, a mile above the sea. American plan, $15.00 per week. Choice of rooms in hotel or cottages. No consumptives or invalids taken. Telephone Passenger Dept., Pacific Electric Ry. Co., or Free Information Bureau, for further information.

Radium Sulphur Springs COLDGROVE, LOS ANGELES CO.
TAKE BATHS AND LIQUID SUNSHINE
IT SPARKLES AND FOAMS LIKE CHAMPAGNE. Drink the most effervescent mineral water. It purifies blood, makes you young, revitalizes body. HOT BATHS cure Rheumatism, Constipation, Colds, Asthma, Paralysis, Diabetes, Stomach, Liver, Kidneys, Bladder, Blood, Bright's Disease, Female Troubles. Makes skin velvety, hair silken. Physician in charge. Mineral Water delivered. Take Motor Bus cars direct to springs.

HOTEL CASA LOMA
Redlands, Cal. Jas. S. Aurand, Mgr.

MT. WILSON
Above the fog and in the snow.
Electric to Sierra Madre. Tel. Home Sub., 5 Pasadena. P. B. [illegible]

ELSINORE, Bundy Hot Springs Hotel
Curative Hot Sulphur Baths under Hotel roof. Free consulting physician. Home cooking a specialty. The Times Free Information Bureau, or address P. A. Amsbury. Headquarters for hunters.

Bimini Hot Springs Hotel Los Angeles
The most effective [illegible] for rheumatism; [illegible] hot mineral waters, [illegible] telephone in every room, [illegible] dust, and no tips. [illegible] 5c fare. Dr. G. W. [illegible]

ARROWHEAD HOT SPRINGS
GREATEST PLACE IN THE WORLD FOR THE CURE OF RHEUMATISM
Take Salt Lake, S. P. or A. T. & S. F. to San Bernardino. Electric direct to Hotel, six miles north.

Hotel Marengo, Pasadena Convenient to railway depot, churches and parks. European plan, $1 and up per day; $4.50 and up per week. American plan, $3 and up per day, $16 and up per week.

Los Angeles Hotels.

HOTEL ALHAMBRA
Absolutely fireproof and modern. 120 rooms. European plan. $1.00 day, $1.50 with bath. $5 weekly or monthly.
JOHN B. LAUGHLIN, Manager.
316 N. Broadway. Phone Main [illegible]

HOTEL MT. WASHINGTON
California's Most Scenic Resort. On the summit of rugged old Mt. Lowe, 6,000 feet high. Above the fog. Splendid car service from Los Angeles, Broadway. Connects with all trains of mountain, [illegible] strictly modern. Best class of entertainment. First class cuisine. Light, airy, sunny rooms, single or en suite. [illegible]
Take Yellow Garvanza car to Avenue 43, the foot of the [illegible]

Hotel Woodward
can plan. Rates $2.00 to $3.50 per day. Two in one room with bath $2.50 per week. These prices include all your meals. If you will call on us or write you through the hotel and give you any information you may desire.
WOODWARD HOTEL CO., 421 West Eighth st.

HotelLee
322 WEST [illegible] near Figueroa, phone 10[illegible], 50 rooms, [illegible] by modern.

The Leighton Hotel
American plan.
OVERLOOKING WESTLAKE PARK.
Rates on Application.
Leighton Hotel Co.

NEW HOTEL BROADWAY
207 NORTH [illegible]
Central. Popular [illegible] up. Weekly and [illegible] heat. Two [illegible]

HOTEL CADILLAC 100 rooms, [illegible] heat every [illegible]

RAILROAD RECORD.

...CK ISLAND SEEKING ME...

...utive Staff Is Said to ... Crippled.

...ion E. G. Warfield ... Vice-President.

...on Unable to Keep ... Traffic Manager.

...BY DIRECT WIRE TO THE TIMES.]

...YORK, Feb. 4.—[Exclu... ...] Since the segregation of ...land and Frisco properties, ... rumors have been circula... ...ing possible new acquisitions ...utive staff of the Rock Isla... ...is known to be severely cr... this department by the segre... the officers of the two co...

... Warfield, now freight tra... ...r of the Mallory Steamsh... ...; has been mentioned as ... new vice-president of the Ro... ... Mr. Warfield is a close ... ...iend of J. E. Gorman, form... ...traffic manager of the Atchi... ...d now first vice-president ... Island.

...orman was close to E. P. Ri... ...the Atchison and is reputed ... ...of the best traffic men in th... ...For this reason Mr. Ripley ...h to let him go, but the Roc... ...ad to have him.

...aid on good authority that Mr. ...e salary with the Atchison was ... year. The Rock Island of ... $20,000, which the Atchison ...he Rock Island then offered ...000, which the Atchison again ...he Rock Island then made an ... $30,000 a year and a bonus o... a contract were signed within ...utes. Mr. Gorman signed.

...ANS WHARF AT HOOD.

...TOWN WILL BE BUILT.

...RECT WIRE TO THE TIMES.]

...AMENTO, Feb. 4.—[Exclusive ...] Plans are being made by ...ern Pacific Company to build ...250 feet long at Hood, on the ...ramento River, to be used as ...ng point for the delta regions ...an Joaquin and Sacramento ... The station is on the line of ...amento and Southern, part of ...man system, and well situ... the purpose. It will save ...ils by steamer to either this ...an Francisco. The boats can ... the fruit crops along the lower ... and ship at Hood for eastern ... With the establishment of a ... point, a town will be built. ...are being made for a town... ...nneries will be erected with ... of water front. The channel ... is twenty feet at low water.

...ES BEAT TELEGRAPH.

...DS ARE SEVERE TEST.

...RECT WIRE TO THE TIMES.]

...GO, Feb. 4.—[Exclusive Dis... The recent blizzards through... West and also east of Chicago ...onstrated to the satisfaction ...d managers the superiority ...telephone over the telegraph ...dispatching of trains. It is ...at had it not been for the ... the railroads would have ...pletely tied up during sev...

... Rochester and Syracuse on ... York Central, for example, ... not a single telegraph wire ... for days. The telephone line ... was crossed in several ... Morse wires, and was fur... ...fered with by a breakdown ...agara Power Company's high... ...transmission line. On the ... division of the Pennsylvania ... a single through line was ... for days, and although ... breaks in the telephone ... circuits and grounds on ... the dispatchers were able to ... entire length of the division. ...ives of the principal roads in ...ry are now using the tele... nearly 15,000 miles of track. ... Northern is preparing to ... use of the telephone over ... main line, from Minneapolis ... 2160 miles.

...EN GET LOW STEPS.

...CHICAGO STREET CARS.

...ATED PRESS DAY REPORT.]

...GO, Feb. 4.—Chicago women ... their fight for lower street ... Fifty new cars for the City ... Company, now being built in ...ia, it was announced yes... will be constructed so the ... will be at least an inch and ...wer than the present plat... ...which are being reconstructed ...made to meet the new specifi... ...forms lowered as they go to ...shops for repairs. ... the new specifications, Chi... any other large city in the ... where the standard set by the ... Association of Street and ...an Railways prevails.

...ICIANS BACK OF BANKS.

...Lorimer's Chicago Institution ...stone of Chain of Smaller ... Financial Houses.

...RECT WIRE TO THE TIMES.]

...GO, Feb. 4.—[Exclusive Dis... Senator Lorimer's new $2,... ...anking institution, comprising ...alle Street Trust Company ... La Salle Street National ... to be the keystone of a ...stem of smaller banks scat... ...through Indiana, Michigan, Il... Wisconsin, Iowa, Minnesota, ... and Missouri, in which the ... and enterprising Congress... the Middle West are inter... ...cording to gossip heard to... ...circles friendly to the junior ...

...bankers, it was said, band ... the same political interests ...ington, long have felt the ... a clearing-house in Chicago ... would bind their business in... ...closer. There will be no lack ...ncial backing for the new in... ...it was predicted.

...Speech in the present was one ...things which was said to be ...heaviest upon Senator Lor... ...his friends. Contrary to ...orts, he does not intend to ... first place in the bank bill... ...ering to find some man of ...experience. Two local men ... to have been approached ... but to have discouraged ...

Resorts.

s Branch Office

and Free
mation Bureau
S. Spring St.

Telephone Sunset: MAIN 8[illegible] Home 1[illegible]

o Copy and Subscriptions Received

ON AND RESORT BUREAU is for the accommodation, rest and recuperation among seashore, mountain and desert resorts. Reliable information regarding Hotels; their attractions and rates; descriptive and illustrated literature are kept on file; railroad and transportation literature are kept on hand. Many times readers can obtain here, in a few minutes, what would require days by mail. Service is free to readers and in many instances longer to procure than by mail.

d Apartments

-to-date Apartment House,
One minute from Hotel Maryland.

ncis Court

A'S BEAUTY SPOT

, Furnished and Unfurnished,
or Year. Reasonable rates.

AMBACH, Agent
of Commerce, Pasadena.

Virgini

Beach, Cal.

roof hostelry. Contains 300 rooms and baths. Reached in 35 minutes by Pacific Electric cars. Automobile roads in good shape. Illustrated booklet free.
CARL STANLEY, Manager.

d Visit To T
L GREEN

ateiry, will convince you of the superiority of our milk and cream. Management as well as the most modern dairy on the best Pacific Coast.
Mgr., D. P. Simpson Ass't.

MARYLAN

ryland Bungalow

D. M. LINNARD, Manager.

A MADR

rt out from our city. The ideal place to live. Write for view of our pretty town. DO NOT fail to visit it. Main five minutes past every hour. Take Fair Oaks car.
ORE BOARD OF TRADE.

ne Tave

bove the sea. American plan, $3.00 per day and upwards. No cooking in hotel or cottages. No consumptives. Passenger Dept., Pacific Electric Ry., Los Angeles, for further information.

rings COLEGROVE, LOS ANGELES

AND LIQUID-SUNSHINE

IF HAMAINE Drinks the most delicious water you ever drank, revivifies, rejuvenates. Cures Constipation, Colds, Asthma, Poor Blood, Kidneys, Bladder, Blood, Bright's. Restores hair to its natural color. Physician in charge. Send for booklet. Baths and rooms direct in springs.

CASA LOMA

Cal. Jas. S. Aurand, Mgr.

WILSON

fog and in the snow.
Home Sub., 5 Pasadena. F. B. [illegible]

Hot Springs Hotel AND COTTAGES

Hotel roof. Free consulting physician. Free Information Bureau, 1st floor. Guides for hunters.

The most curative waters for rheumatism; delightful hot mineral water, massage, telephone in every room; no dust, and no tips. Street car, 5c fare. Dr. G. W. Pope.

D HOT SPRING

OLD FOR THE CURE OF RHEUMATISM. 2 hours to San Bernardino. Electric cars [illegible]

Convenient to railway depots, churches and parks. European plan, $3 and up per day. $10.50 and up per week.

ngeles Hotels.

EL ALHAMB

reproof and modern. 120 rooms, [illegible]
ut. $1.00 day, $1.50 with bath. [illegible]
nthly.
JOHN B. LAUGHLIN, Manager.
roadway. Phone Ma[illegible]

HOTEL MT. WASHIN

California's Most Scenic Hotel. [illegible] feet high. Above noise, dust, fog. Splendid car service—23 miles of mountains, cities and sea. Strictly modern in every detail. First class cuisine. Light, airy, sunny rooms, single or en suite. Rates [illegible]

ne 47, the foot of the incline railway.

dward

A strictly modern, fireproof hotel, centrally located within a few minutes of the shopping district. Running water in every room. Two in one room with bath, for $2.50. Your meals. If you will call we will gladly give you any information you may desire.
L. CO., 421 West Eighth st.

ee

622 WEST SIXTH ST.
near Figueroa St.
phone 10743.
90 rooms, new and elegantly modern.

ghton Hote

rious Plan.
WESTLAKE PARK.
on Application. G. D. Ar[illegible]

207 NORTH BROADWAY
Central. Popular Prices. Open all night. Weekly and monthly rates. Steam heat. Two elevators.

AC 160 rooms, baths, hot and cold water every room.

RAILROAD RECORD.

OCK ISLAND SEEKING MEN.

ecutive Staff Is Said to Be Crippled.

ention E. G. Warfield for Vice-President.

chison Unable to Keep Its Traffic Manager.

[BY DIRECT WIRE TO THE TIMES.]

EW YORK, Feb. 4.—[Exclusive Dispatch.] Since the segregation of the Rock Island and Frisco properties, all sorts of rumors have been circulated concerning possible new acquisitions to the executive staff of the Rock Island, which is known to be severely crippled in this department by the separation of the officers of the two companies.

G. Warfield, now freight traffic manager of the Mallory Steamship company, has been mentioned as a possible new vice-president of the Rock Island. Mr. Warfield is a close personal friend of J. E. Gorman, former assistant traffic manager of the Atchison, but now first vice-president of the Rock Island.

Gorman was close to E. P. Ripley of the Atchison and is reputed to be one of the best traffic men in the country. For this reason Mr. Ripley was loath to let him go, but the Rock Island had to have him.

It is said on good authority that Mr. Gorman's salary with the Atchison was $25,000 a year. The Rock Island offered him $30,000, which the Atchison again raised to $35,000, which the Atchison again topped. The Rock Island then made an offer of $40,000 a year and a bonus of $10,000 if a contract were signed within fifteen minutes. Mr. Gorman signed.

PLANS WHARF AT HOOD.

NEW TOWN WILL BE BUILT.

[BY DIRECT WIRE TO THE TIMES.]

SACRAMENTO, Feb. 4.—[Exclusive Dispatch.] Plans are being made by the Southern Pacific Company to build a wharf 250 feet long at Hood, on the Sacramento River, to be used as a shipping point for the delta regions of the San Joaquin and Sacramento rivers. The station is on the line of the Sacramento and Southern, part of the Harriman system, and well situated for the purpose. It will save long hauls by steamer to either this city or San Francisco. The boats can receive the fruit crops along the lower river and ship at Hood for eastern points. With the establishment of a shipping point, a town will be built. Plans are being made for a townsite. Canneries will be erected with deep water front. The channel at Hood is twenty feet at low water.

BONES BEAT TELEGRAPH.

BLIZZARDS ARE SEVERE TEST.

[BY DIRECT WIRE TO THE TIMES.]

CHICAGO, Feb. 4.—[Exclusive Dispatch.] The recent blizzards throughout the West and also east of Chicago have demonstrated to the satisfaction of railroad managers the superiority of the telephone over the telegraph in dispatching of trains. It is said that had it not been for the telephone the railroads would have been completely tied up during several periods. The Rochester and Syracuse on the New York Central, for example, were not a single telegraph wire working for days. The telephone line in each case was crossed in several places by horse wires, and was further interfered with by a breakdown in the Niagara Power Company's high-tension transmission line. On the Chicago division of the Pennsylvania not a single through line was working for days, and although there were breaks in the telephone lines, which circuits and grounds on the wires, the dispatchers were able to keep the entire length of the division. The wires of the principal roads in this country are now using the telephone on nearly 15,000 miles of track. The Great Northern is preparing to install the use of the telephone over its entire main line, from Minneapolis to Seattle, 2100 miles.

WOMEN GET LOW STEPS.

ON THE CHICAGO STREET CARS.

[ASSOCIATED PRESS DAY REPORT.]

CHICAGO, Feb. 4.—Chicago women have won their fight for lower street car steps. Fifty new cars for the City Railway Company, now being built in Philadelphia, it was announced yesterday, will be constructed so the steps will be at least an inch and a half lower than the present platforms.

All cars which are being reconstructed will be made to meet the new specifications, and all old cars will have their platforms lowered as they go to the shops for repairs.

Under the new specifications, Chicago street car steps will be lower than in any other large city in the world, where the standard set by the American Association of Street and Interurban Railways prevails.

TICIANS BACK OF BANKS.

Lorimer's Chicago Institution Keystone of Chain of Smaller Financial Houses.

DIRECT WIRE TO THE TIMES.]

AGO, Feb. 4.—[Exclusive Dis-

Senator Lorimer's new $2,- banking institution, comprising Salle Street Trust Company e La Salle Street National ge to be the keystone of a system of smaller banks scattrough Indiana, Michigan, Illi- Wisconsin, Iowa, Minnesota, and Missouri, in which the do and enterprising Commerce the Middle West are interccording to grossly heard-to- circles friendly to the junior

bankers, is was said, bound th the same political interests ington, long have felt the a clearing-house in Chicago would bind their business inmore closely. There will be no lack ncial backing for the new inas it was predicted. Besides for a president was one things which was said to be of his friends. Contrary to the first place in the bank has been decided to find some man of experience. Two local men have been approached, but it has been [illegible]

DOCTORS AFTER AUTOMOBILES.

Declare Smoke Causes Naso-Motor-Rhinitis and Flooding Cylinders With Oil Spreads Disease.

[BY DIRECT WIRE TO THE TIMES.]

NEW YORK, Feb. 4.—[Exclusive Dispatch.] In an effort to stamp out an automobile nuisance the National Highways Protective Society has forwarded to President Lederle of the Board of Health a petition requesting him to put a stop to automobiles emitting blue smoke in the streets. A copy of the petition was sent to Mayor Gaynor. It bore the signatures of twenty of the leading physicians in the city.

"This smoke in the streets is a nuisance," said Dr. Holbrook, one of the signers tonight. "It causes naso-motor-rhinitis, which is similar to a cold arising from a shock, and is hay fever. It effects membranes of the nose and throat, causing inflammation that is especially irritating to asthmatics and consumptives, and it is likely to do great injury to invalids. Then it also affects the stomachs."

To carelessness in flooding cylinders with oil is attributed the trouble. When the car is started oil is set on fire, and the disease-breeding smoke is set free.

The Fifth Avenue Association and the Woman's Municipal League has promised to help stop the nuisance.

AFTER TRUTH.

ADDS TO SWOPE COMPLICATIONS.

CORONER ISSUES SUBPOENAS FOR TEN WITNESSES.

Inquest Jury Will Inquire Into Cause of Deaths of Millionaire and Son, Making Three Sets of Legal Actions—Lull Follows in Civil and Criminal Actions.

[BY DIRECT WIRE TO THE TIMES.]

KANSAS CITY (Mo.) Feb. 4.—[Exclusive Dispatch.] The Coroner added another complication to the Swope mystery this morning, when subpoenas were issued for ten witnesses to appear in Independence Monday morning and tell an inquest jury what they know of the case. This makes the fourth set of subpoenas issued in the last three days.

These subpoenas were prepared by J. E. Trogdon, deputy, upon advice by B. F. Swart, County Coroner. This afternoon Dr. Swart and Mr. Trogdon are holding a conference with Virgil Conkling, the county Prosecuting Attorney, to decide whether any more subpoenas will be necessary. Immediately after this conference Mr. Trogdon will begin to serve Coroner's subpoenas.

The list of witnesses includes the members of the Swope family and the nurses at the Swope home, Miss Keiler, Miss Churchill, Miss Gordon and Miss Houlohan, who attended Chrisman Swope in his last illness.

Who the other witnesses are will be decided at a conference tomorrow morning, but the list possibly will include Dr. B. C. Hyde, Dr. T. G. Twyman, John G. Paxton, Dr. Frank Hall, Frank Mitchell and Dr. Ludwig Hektoen, the Chicago pathologist.

After the exciting legal clash of yesterday there was a decided lull today in the offices of the opposing lawyers. The assistants in both offices still were busy serving notices and subpoenas, but the attorneys were only laying new powder mines to be exploded tomorrow, when the contest opens again before Circuit Judge Brumback.

Both the offices of Mr. Atwood and those of Mr. Walsh, attorneys on both sides of the case, today received many anonymous letters and mysterious telephone calls from persons who said they could give valuable information relating to the case, but who would not reveal their names.

KILL MILLION BIRDS YEARLY.

Japanese Poachers on Hawaiian Islands Reservation Have About Cleared Place.

[ASSOCIATED PRESS DAY REPORT.]

HONOLULU, via San Francisco, Feb. 4.—A million birds have been slaughtered each year for several years past, in the Hawaiian Island bird reservation by Japanese, according to Capt. Walker of the U. S. Thetis, which effected a recent capture of Japanese on Midway Island. That island and all others of the group, with the exception of Laysan, are said to have lost practically all of their once teeming bird population.

There is no evidence of any marketing of bird skins and feathers in Honolulu, the poachers' spoils, it is said, being sold by Osaka merchants in London, Paris and New York. The bird poaching, it is believed, is handled directly from Japan. Japanese schooners, ostensibly in the shark fishing business, are frequent callers in the bird island group, which stretches northwest from Hawaii.

Capt. Walker says the birds were so tame on all the islands that they could be caught by hand. The poachers, he states, seized them, cut off their wings and left the helpless creatures to die a slow death.

SYMPATHY IN SUPREME COURT.

Justice Holmes Would Help Woman Protect Burial Grounds, But Finds no Justification.

[ASSOCIATED PRESS DAY REPORT.]

WASHINGTON, Feb. 4.—Justice Holmes came near disproving the assertion that in the eyes of the law there is no tear, when yesterday there was filed in the archives of the Supreme Court of the United States the opinion of the court in the suit of the Wyandotte Indian woman, Lydia Conley, to prevent the white man disturbing the Indian burial ground in Kansas City, Kan., where the bodies of her ancestors lie.

"For every reason we have examined the facts with anxiety," says he in the opinion, "to give full weight to any argument by which the plaintiff's wishes might be carried out."

The court was unable to find any such justification, and was "driven" to the conclusion that none existed.

"We are of opinion," he concluded, "that in view of the circumstances, it is just that the bill should be dismissed without costs."

The opinion is said to be in the most sympathetic terms of any handed down by the court in years.

One of the features of the new Fifth Avenue Baptist Church, to be built in New York this year, will be a roof garden. No announcement has been made as to the use for which the roof garden is intended. It is said, however, of the idea, that it is suggested [illegible]

LIFE'S SEAMY SIDE.

MOVE GOHL TO ESCAPE A MOB.

Officers Fear for Safety of Murder Suspect.

Think Finding of Body Would Excite People.

Police Expect to Get Trace of Other Victims.

[ASSOCIATED PRESS NIGHT REPORT.]

ABERDEEN (Wash.) Feb. 4.—Late today the Aberdeen police deemed it wise to remove William Gohl from the jail here to the County Jail at Montesano. Feeling against Gohl, who is charged with the murder of Charles Hatberg, is high, and it was feared that, should the body of the missing John Hoffman be found, the people could not be controlled.

Gohl, agent for the Sailors' Union, who was arrested yesterday, passed a miserable night. He was not so clamorous today for an immediate hearing, though still maintaining his innocence.

Sentiment here is strong against Gohl. Indignant groups of men gathered on the street and in public places to discuss the mystery, and last night there was some talk of mob violence. This is believed to be more or less responsible for Gohl's changed demeanor.

The search for the body of Hoffman, who disappeared about the same time that Hatberg was missed by his friends, continued today. The authorities are convinced that the body of Hoffman will be found close to the point where Hatberg's body was discovered Wednesday.

While prosecuting the search for Hoffman's body the police are also endeavoring to find the bodies of other men who have mysteriously disappeared during the past few years. They entertain a theory that a number of bodies will be found near an old fish-trap in Indian Creek.

During the water-front strike in 1905 Gohl was charged with "assembling men under arms" and led in an attack upon the schooner Fearless, anchored in the lower harbor. For this he was fined $1250, which fine was sustained in an appeal to the Supreme Court.

One by one former intimates of Gohl are coming forward with stories of his alleged confession of crimes and the police learned today that Gohl killed his mining partner in Alaska. Gohl himself admits this affair and said the killing was done in self-defense.

Wilson Buttner, attorney, who was engaged by Gohl to defend him on the charge of slaying Halberg, withdrew from the case today.

GIRL DIES A SUICIDE.

BROODS OVER LOVER'S DEATH.

[ASSOCIATED PRESS DAY REPORT.]

NEW YORK, Feb. 4.—"Well, I have done it," was the exclamation today of Miss Jessie Spiller, daughter of a wealthy retired Brooklyn manufacturer, as she returned to the parlor after a moment's absence and fell unconscious at the feet of a caller in her father's home. Within an hour she was dead from poison. Miss Spiller was despondent over the death of the man she loved.

CRIME BRIEFS.

Safe-Blowers Are Surprised.

SAN FRANCISCO, Feb. 4.—Three burglars were surprised at an early hour today as they were preparing to blow the safe of a wholesale grocery establishment and although a patrolman fired several shots at them, they made their escape without securing any booty.

Farmer Slays Family.

FERGUS FALLS (Minn.) Feb. 4.—William Ruckheim, a farmer aged 35 years, murdered his wife and four children and shot himself last night at Parkers Prairie. He was found dying when his son went to the farm today. Ruckheim is believed to have been temporarily insane.

Mexicans' Victim Dies.

DOUGLAS (Ariz.) Feb. 4.—Ernest Kuykendal, the second of the two men attacked by two Mexicans at a woodcutters' camp in the Swiss Mountains Tuesday, died last night. The Mexicans, after the tragedy, were traced to this city and thence to the Mexican border. The slaying of the two Americans revives a feeling in favor of the restoration of the Arizona rangers.

HONOR LINCOLN'S SUBSTITUTE.

Congress Asked to Erect Statue to Memory of Veteran Who Fought for President.

[ASSOCIATED PRESS DAY REPORT.]

WASHINGTON, Feb. 4.—The soldier who fought through the Civil War as the personal substitute of Abraham Lincoln, may have a statue erected in commemoration of his services. A bill appropriating $20,000 for the purpose was introduced in the House yesterday, by Mr. Palmer, Democrat, of Pennsylvania.

The name of this almost unknown hero is J. Summerfield Staples of Stroudsburg, Pa. He died there ten years ago, and it is at Stroudsburg that it is now proposed to erect the statue.

In 1863, when the fortunes of the Union cause were at their lowest ebb, it was decided by President Lincoln and his Cabinet that they should send personal substitutes to the front as an example to the country.

Staples, then 18 years old, was selected as the President's substitute. He enlisted in the Second District of Columbia Volunteers, and served until the close of the war.

RELIGION CAUSES SUICIDE.

Missionary Says Introduction of Christianity Into Japan Has Fatal Effect on Thinkers.

[ASSOCIATED PRESS NIGHT REPORT.]

ST. LOUIS, Feb. 4.—The introduction of Christianity into Japan at first caused many suicides, the Rev. Dr. J. L. Dearing, a missionary told the delegates to the laymen's missionary movement today.

"The transfer of the seal of moral authority from Confucius to the individual conscience as taught by Christianity was so sudden that many a man has been killed by the shock," said Dr. Dearing.

"The moral unrest existing among thinking men in Japan today is illustrated by the fact that the Asahi Shimbun, a newspaper, has a bureau of con[illegible]

The Unearned Increment

An advertiser can tell in advance how much white space his money will buy in a given publication, and he can know approximately the circulation he will get (in a few magazines, at least). But he cannot know exactly what the features of interest surrounding his advertisement in any one issue will be. Nor can he tell exactly what may transpire between the placing of his order and the issue of the magazine to make his space additionally valuable.

The Editorial Department of THE LADIES' HOME JOURNAL is constantly forwarding new ideas and new features. The Circulation Department is constantly strengthening the grasp of our circulation. The publication itself is steadily increasing its "market."

We do not *promise* special features, favorable positions or circulation gains, but we are constantly *giving* them.

Advertisers in THE LADIES' HOME JOURNAL *always* get more than is "nominated in the bond."

The Curtis Publishing Company
Philadelphia
New York Chicago Boston

The circulation of THE LADIES' HOME JOURNAL is more than 1,000,000 copies, each month. The same forces which have created THE JOURNAL'S unique circulation have, at the same time, made it an advertising medium of unique power.

EXPLAINS IT.

METEORS COME FROM COMET A.

ASTRONOMER ACCOUNTS FOR RECENT PHENOMENA.

University Professor Theorizes That Reported Exploding Aerolites Are from Sky Tramp—Are Gaseous and Hence the Loud Noise When They Strike Solid Earth.

[BY DIRECT WIRE TO THE TIMES.]

CHICAGO, Feb. 4.—[Exclusive Dispatch.] Father McHugh, professor of astronomy at De Pauw University, said that details of last night's explosion tended to confirm his theory that this meteor and those recently reported from Connecticut are fire balls that became detached from Comet A when it passed through the solar system and have been traveling toward the earth ever since. All of them exploded on striking the earth, and little solid matter has been found where they struck, indicating that they were composed mostly of gaseous matter, such as that of which comets are supposed to be made.

Comet A's balance of gravity possibly became disturbed as it came close to the rival pulls of gravity from the various bodies in the solar system, and it began to disintegrate, according to Father McHugh's theory. This caused the splitting and diminishing of the tail noted by various astronomers, and several fragments got into the sphere of the earth's attraction.

EXPLOSION SHAKES BUILDINGS.

[ASSOCIATED PRESS NIGHT REPORT.]

QUINCY (Ill.) Feb. 4.—A meteor is supposed to have struck near here at 1:30 this morning. It aroused the whole city, and caused buildings to tremble.

Those about the streets saw a great glare in the sky and a terrific report, as if in an explosion, immediately following.

MAY HAVE BEEN DYNAMITE.

[ASSOCIATED PRESS NIGHT REPORT.]

BURLINGTON (Iowa) Feb. 4.—Reports from Keokuk and Hannibal state that at 1:30 this morning the western sky suddenly was lighted with a great glare and a minute later was followed by a heavy shock that caused the earth to tremble.

It is supposed to have been a meteor, but may have been caused by the explosion of dynamite in a mine.

SUGAR FRAUD CASES TANGLED.

Counsel for Charles R. Heike, Who Gave Evidence Before Grand Jury, in Odd Position.

[ASSOCIATED PRESS DAY REPORT.]

NEW YORK, Feb. 4.—The tangle in the sugar-weighing-fraud cases was further complicated, if anything, by the hearing in the United States Circuit Court here today.

Counsel for Charles R. Heike, secretary of the American Sugar Refining Company, while anxious to press the claim of immunity for his client on the ground that he had testified to material matters before the grand jury, did not wish to imperil his case by risking a defeat in a trial of the facts, and then finding his way to a motion to quash the indictment barred.

It was finally agreed to leave it to [illegible]

ARTHUR LETTS
Broadway Department Store
HOME 10571 BDWY. 4944. BROADWAY COR. 4TH. LOS ANGELES

Semi-Annual School Book Sale

Means That The Broadway Will

Positively Never Be Undersold

And that means that every mother should instruct her children to bring their lists to the Broadway, since it will save money on practically everything they buy. For 18 years the Broadway has set a standard of selling books at the lowest known prices that have never been equaled. This is unquestionably headquarters for school books. Whatever prices may be offered, remember we are never undersold. This February finds us with more books, more supplies, than we have ever had at this time of year. Bring your list to the store today and we will care for your needs.

School Supplies—Our Leaders

Milton Bradley Paints	25c	Excelsior Wing Compass	10c
Prang's Water Colors	25c	Eagle Compass, No. 549	20c
Crayola	5c	Ruler, No. 24, 12-inch and Metric System	5c
M. & B. White Drawing Pads	10c	15-inch Ruler	10c
M. & B. Gray Drawing Pads	5c	Good Pen	5c
White Drawing Pads	5c	Wipers	10c
Bogus Drawing Pads	4c	Book Straps, 5c and	10c
Portfolios	5c	Pencil Sharpeners, each 5c and	10c
Good Pencil Boxes, each 5c and	10c	Good Lead Pencils with Rubbers, dozen	10c
Protractors	10c	Lead Pencils, 2 for	5c
Wood Triangles	10c	Lead Pencils, 2 for	5c
		Lead Pencils, each	5c
		Ruby Emerald and and Union Erasers, ea.	5c

Webster Dictionary (New Standard)	55c
Snow bound	12c
Speller Book No. 1	21c
New Advanced Geography	90c
150 Page Pencil Tablet, Great Sale Value Saturday at	5
Introductory Geography	5
Large Manuscript Tab (white or yellow stock)	1
Large Composition Bo (flexible backs) at	1

Blue Bond Books—Note and Composition Sizes

We have a full assortment in Blue Bond note and composition books. You know Blue Bond is good for the eyes. Headquarters here. Special assortments, including Nos. 209, 451, 455, 102, 301, 1209, 107, 916, 1068, 1066.

BLUE BOND
GOOD FOR THE EYES

Groceries For Over Sunday

Butter—La Premier, Creamery, 2 pounds	69c	Green Onions or Crisp Radishes, 3 for	5c	Fancy Cakes, Big Assortment, Pound	20
Ripe Olives—Choice, Can	11c	Grape Fruits—Large and Juicy, each	5c	Nabisco Sugar Wafers—3 packages for	25
Cheese—Full Cream, Wisconsin, pound for	23c	Beets, Carrots or Turnips—3 bunches for	10c	Lunch Tongue—Armour's, Can	30c & 20
Cheese—American Swiss, pound for	25c	Tea—Our 50c Quality, lb.	45c	2 Lbs. Coffee—Broadway	45
Smoked Shoulders, Sugar Cured, pound	13c	Celery—Well Bleached Stalk	5c	Jell-O or Lipton's Jelly Tablets—3 Packages	25
Cauliflower—Fancy White Head, each	5c	Cranberries—Fancy Howe, quart	10c	Olive Oil—Iris, Medium Bottle	45
Oranges—Fancy Sweet, dozen for	10c	Jams or Jellies—Dunn's, 2 glasses	25c	Cocoa—Walter Baker's, ½-Lb. Can	22
5 Lbs. Sugar on order	25c	Budded Walnuts—Pound	20c		

AIDING SCIENCE.

ROOSEVELT HUNTERS SECURE MORE VALUABLE SPECIMENS.

[ASSOCIATED PRESS NIGHT REPORT.]

UMULE (Uganda Protectorate) Feb. 4.—The Smithsonian African scientific expedition arrived here today on schedule time. All the members are in excellent health. Before leaving Hino camp, in Belgian Congo, the hunters shot three more white rhinoceros, a bull buffalo and other game not before reported. Kermit Roosevelt obtained some splendid photographs of a living rhinoceros. All were delighted with their visit in the Congo.

It is expected that no more game will be shot until Gondokoro is reached. The distance to that place from here, over what is known as the upper road, is about 108 miles.

Col. Roosevelt's mail has brought him a number of requests to speak in European cities, but he will be unable to arrange for addresses other than those already promised. He expects to speak in Paris April 15, at the University of Berlin May 1, and soon afterward before the Nobel Prize Committee at Christiania. Col. Roosevelt was the recipient of the Nobel Prize of 1906.

Col. Roosevelt will arrive in England May 15 and soon afterward will deliver an address at Oxford University. He plans to return to New York about the middle of June.

The expedition probably will get under way again tomorrow. The objective point is Gondokoro, where a launch will be in waiting to take the party down the Bar-el-Jebel, the most southern tributary of the Nile, en route to Khartoum. The members expect to arrive at Gondokoro on February 17.

SUPPRESSED.

ACTED LIKE CRAZY MAN, SHE SAYS.

WOMAN CHARGES RICH MERCHANT WITH ASSAULT.

Theodore Kaufmann, Dry Goods Magnate of Pittsburgh, Accused by Pretty Wife of Stable Boss of Luring Her Into Private Office and Making Violent Advances.

[BY DIRECT WIRE TO THE TIMES.]

PITTSBURGH (Pa.) Feb. 4.—[Exclusive Dispatch. Theodore Kaufmann, multi-millionaire merchant prince of Pittsburgh, the wealthiest member of the immense dry goods firm of Kaufmann Brothers, was arrested in his place of business on January 21, last, after information had been lodged against him by Mrs. James Montgomery, a handsome brunette of No. 151 Fremont street, this city.

In her information, Mrs. Montgomery alleges Kaufmann attacked her with the intention of committing an even more serious offense. Owing to the prominence of Kaufmann, all news of his arrest and the alleged assault has been suppressed until now.

According to the story told by Mrs. Montgomery, who is the wife of a stable boss, she went on a shopping expedition to "The Big Store" on the afternoon of January 19. She was roaming around the store when Theodore Kaufmann beckoned to her and she walked over to him, and he asked her if she had been treated well and gotten everything she wanted. Knowing that he was one of the members of the firm, she answered that she had been well treated, whereupon he asked her to step into his private office, so that he might show her some goods he was thinking of purchasing.

soon as I had entered, and began to make love to me in his fiendish way.

"'My, but what a clean, pretty woman you are,' Kaufmann remarked. 'You look awfully sweet.'

"I arose immediately," continued Mrs. Montgomery, "when Kaufmann grabbed me around the waist, pressed his face to my bosom and acted like a crazy man. I screamed and he apparently became frightened and let me go."

Kaufmann gave bail for $1000.

BLAMES RELIGIOUS WORKER.

Wealthy Man Seeking Divorce Names Salvation Army Captain as Co-respondent in Suit.

[ASSOCIATED PRESS DAY REPORT.]

NEW YORK, Feb. 4.—John C. Cogan, wealthy manufacturer of Green Point, L. I., has filed suit for absolute divorce from his wife, Mary, naming B. Lambrakis, a Salvation Army captain, as co-respondent.

With the religious worker, Cogan alleges, his wife took a trip to Minneapolis in September last, and returned to New York only recently. The Cogans were married sixteen years ago, and have three children.

A WESTERN WOMAN WRITES:

"I used cheap vanilla for twenty years. Not long ago a friend got me to try Burnett's Vanilla. I did so. I have used it ever since. "I wouldn't change back to ordinary vanilla if I was supplied with it free of charge."

Always insist on

BURNETT'S VANILLA

Rig 'n Whistle

Trade Mark Registered

The English Tea Boo of the Pig and Whist provide a cozy that most pleasing for lunch parties.

Pig & Whistle C

Makers of the finest bonbons and c lates in the world.

The Best Clothes, the Fairest Price

Shields & O TAILORS

201-205 Delta Building
426 South Spring Street

A WONDERFUL BOOK

"The Philosophy of Our Existence," [illegible] of the relation of our own blood [illegible] working out of our own salvation. A sane, natural and simple way to life, [illegible] success and happiness. 99 pages and page is rich. Only 10c, at the book [illegible] or direct from the author. BERN PLUMMER, 2170 New Orleans st., by [illegible] 2c extra.

ANGELU DENTAL C PAINLESS METHOD L [illegible] THE DENTAL CORNER 4TH & S[illegible]

Furnitur ....At Cut DuBOIS & DAVIDSON FUR[illegible] Between Spring and [illegible] 212-14 West Sixth [illegible]

If you don't b[illegible] suit at "Kah[illegible] don't buy.

RTING NEWS, LOCAL AND TELEGRAPHIC.

Y READY.

R PARADE START SHOW

ed Autos to Usher in Rink Display.

Details of Exhibit to e Fixed Tomorrow.

Progress Marks Work at Fiesta Park.

ngest and most representative ile parade ever held—probably rnia is to usher in the big California auto show, which opened formally Monday night Grand-avenue rink. More than are expected to form the line rs, according to Manager Walpol, who is responsible for the

rs in the procession are to be ecorated with pennants emof the show of motor vehicles. chines are to start from the nce go on Grand avenue to reet, thence east to Broadway, n Broadway to First, east to south on Spring and Main past uto row," and return to the

arrangements for the week's xhibit are progressing rapidly, tomorrow night the rink will y for the reception of the cars. ecessary details will be at- o after the exhibits are located. the regular dance tonight, erators are to get real busy in ing preparations for the inopening when the cars will be ccess to the building.

morrow night Manager Hempel the auditorium will be ready for ibitors, who are to begin placir models at 7 o'clock Monday c. The electric fixtures are all nd additional lights will be after the cars are in place to intensify the lighting display neral scheme of decoration. ghts are also to be arranged in l lines without the building.

ECORATIVE HARMONY.

ony in the decorative scheme, general setting, and in the arent of the cars is the biggest planned by Manager Hempel, om the exhibits of the motors. rangement of the 5000 electric alone will reveal graceful figilluminating brilliancy, which o serve the purpose of showing cars to the best advantage.

tant Manager Les Henry yesnotified all the exhibitors of odule which they are to follow ng their cars into the rink. ars which are to be located in corners and booths more dison the entrance will be taken , so the receptions of motors handled with the greatest exy and facility to the exhibitors. surprises are in store for the of motor display. A number of which have never been exhibthe Coast before are to be Everything newest in the mo- ustry is to be open for inspecd aside from the stylish models rs will be displayed the more al but fully as interesting exf parts and accessories, many of are to feature the 1911 cars ing assembled by the factories. e show is supposed to be for rs of non-licensed cars only, ing to the popular belief, the Dash chibit will, in fact, show thirty twelve different makes, manud under the Selden patent. bit of local gossip is stirred up e probable exhibits of the Ford mbler factories, which are two principal opposition builders isregard the protection of the license.

LICENSED EXHIBIT.

STA PARK AUTO SHOW.

a Park is to be covered over early part of the coming week, army of men at work on the ace can rush the job through. piles of canvas were carried to closure yesterday, and the work eading out and piecing the secwill be begun today.

floor is almost laid. The 80,000 feet of space is to be ready for rs at least a week before show g. Almost every exhibitor is g to increase his space, as it posed to show at least 162 cars, possibly more.

how great a task this work of ing one of the biggest shows eld in the West is, can be seen glance inside Fiesta. Men are here hammering, sawing, raisles and stretching tent cloth.

weeks remains before the show g, but during that time yeoanks must be accomplished. The tions are to be unlike anything ttempted. The interior is to be ularly attractive, and the booths be finished in keeping with the scheme.

C. Anthony, manager for the rn Motor Car Company, has added to the Show Committee. His experience at the Madison Square Garden show is counting for much, and he has become one of Manager Conwell's chief advisers. The Show Committee is holding meetings every day and daily discussions of the plans are in order.

Money is being expended lavishly. The entire show is on a gigantic scale. Every night there is to be special entertainment, and the cars are to be exhibited in the most pleasing manner. The lighting effect is to be particularly attractive.

Spaces in this show will be large. Numbers of the exhibitors have chosen 2000 feet and more. Some will show as high as a dozen cars. The show is to open February 19.

TO SAFEGUARD HIGHWAYS.

BOSTON, Feb. 4.—Emphasizing the need of more careful and considerate use of the highways of the State by automobiles, the Safe Roads Automobile Association has issued a statement in which it is shown that 46 per cent. more automobile accidents of all sorts occurred in Massachusetts in 1909 than in 1908. The figures show 296 serious accidents and 54 deaths in 1909, compared with 624 serious injuries and 33 deaths in 1908.

FLYERS AT FRESNO.

FRESNO, Feb. 4.—With flights by both Hamilton and Willard, Fresno's aviation meet was started today. About 5000 persons were in attendance. So far the only sensational feature was the beating of the world's record for speed by Hamilton, when he made a mile in 1m. 37s. The previous mile record was made by Curtiss in Rheims, with the same machine, in 2m. 12s.

ON YOUR MARKS.

TRACK SQUADS IN DUAL MEET.

OPENING FIELD CONTESTS AT U.S.C. OVAL TODAY.

Keen Competition Is Expected to Develop in the Sprints Between Rubio and Geissler for Preps and Throop and Martin for University. Outcome in Doubt.

Interesting competition in the sprint events will probably be developed this afternoon in the first dual meet of the season when the Los Angeles High School athletes work out against the University of Southern California team on Bovard Field.

The half-mile, century and furlong will probably prove the most exciting feature of the meet, and the races should furnish as good sport as any of the later competitions in which the different athletes will enter.

In the half Capt. McClure of the hilltop team will meet Harry Gower of the university, who captured the 1909 conference half in 2:04. McClure made exactly the same time in the dual meet against Pomona College last spring. Gower is not yet in very good track condition, so that the preparatory school boy seems ti have a little the better of today's chances.

In the 100 and 220-yard dashes Rubio and Geissler of the High School will meet their old antagonist Throop, who ran last year for Polytechnic High School, and who is now registered as a freshman in the university. All three are on an almost equal footing, each one of the trio having forged to the front in one or more of the different races in which all have taken part. Today the competition will be augmented by the presence of Martin, the 'varsity century man of last year's U.S.C. team. Martin will have to do his best work to pull ahead of the younger athletes.

In the quarter the star trio of the High School, McClure, Simpson and Ward Dawson, has all the best of the dope, as all three of the men have run the distance inside of 54s. in practice this season. Coach Cromwell of U.S.C. is optimistic concerning his crack freshman from Hollywood, Hill. Cromwell asserted last night that he expected to see Hill hold his own against the fast preparatory school quartermilers.

Aside from the running events, and possibly the broad jump, the competition will probably not be as keen as in later meets. In both hurdles Capt. Lennox of the U.S.C. team should get away from the field, although in Harrigan and Dawson he may find unexpected speed. Harrigan has a bad habit of wading through the barriers in the high hurdles, which, under this year's rules, may keep him out of the scoring. Don Dawson is new at the event, but has gone the 120-yard distance in fast time for a beginner so early in the season.

Walberg of U.S.C. should find little difficulty in capturing the high jump, and Gibbs will fight for first place in the broad against Geissler. The High lot a car around the circular course in 52 seconds; Ben Kerscher, the little German, who cleaned up the Coast stars recently and drove mile after mile under 54 seconds; Lee Lynch, the daredevil who set the tongues of the experts wagging at the great meet at Indianapolis, and others.

The programme will open with the twenty-mile stock chassis contest for cars with a piston displacement of 301 to 450 cubic inches. The Oakland, two Jacksons and a Buick are entered for this race, and four star drivers will be at the wheels.

Then will follow the ten-mile event for amateur drivers for the Mabel McCane trophy, and the ten-mile handicap, free to all kinds and classes of cars. The latter event will bring together the biggest field of the afternoon, ten entries having been received.

Many experts believe that George Robertson and his new 100-horse-power Simplex is faster than all the others.

And then there is the possibility of

FAST COMPANY.

RNEY ENTERS LISTS WITH DAREDEVIL RALPH DE PALMA.

[BY DIRECT WIRE TO THE TIMES.]

W ORLEANS, Feb. 4.—[Exclue Dispatch.] The two-day vil Gras automobile speed race to open at the Fair Grounds should be one of the most ever pulled off on a mile this country. In Oldfield. and De Palma, the meet the three foremost drivers s. Lewis Strang and Chevthe remaining two of the uintette now racing in this t they will not be here. se rivalry between these ts, who realise that in the the Mardi Gras races position in the auto stirred the promoters of to take every precaution great attraction of Satn and the one event in re automobile world in is the open race. together, such noted Oldfield, the speed

OUT OF ORDINARY.

JOCKEYS FINED FOR FIGHTING.

LITTLE RIDERS START ROW AT OAKLAND TRACK.

Martin Is Set Down for Ten Days While Taplin Gets a Fine of Fifty Dollars—Bit of Fortune Surprises the Gamblers and Bookies by Winning the Third Event.

[ASSOCIATED PRESS NIGHT REPORT.]

OAKLAND, Feb. 4.—Following the running of the Martinez Handicap at Emeryville today, Jockeys E. Martin and Eddie Taplin engaged in a fight in the paddock.

Martin won the race on Binocular by a narrow margin from Raleigh P. D., ridden by Taplin. In the stretch Martin was hit with the whip by Taplin. The latter rider made a claim of foul, as Martin had him in close quarters. The boys argued the matter on the way to the jockeys' room, and when the paddock was reached, Martin stepped up behind Taplin and struck him. The latter then hit his assailant and dislocated two of his own fingers.

The matter was promptly reported to the stewards, who suspended Martin for ten racing days, with the exception of the Schreiber stable mounts, and fined Taplin $50. Taplin was unable to ride out his engagements.

Bit of Fortune led all the way in the third.

Futurity course, selling: Likely Dieudonne, 105 (Taplin,) won; No Quarter, 109 (Smith,) second; Argonaut, 109 (Mentry,) third; time, 1:11 2-5. Steel, Sir Barry, Galvanic, Angel Face, Bucolic, Lady Rensselaer, Hector and Ocean Shore also ran.

Three furlongs, selling: Aragoness, 108 (Keogh,) won; Robert Hurst, 110 (Cotton,) second; Miss Toddie, 99 (Thomas,) third; time, 0:36. Salali, Portola Queen, Ravelston II, Ravelstonia, Dacia, Media, Stanley S. and Fontella also ran.

Five and one-half furlongs, purse: Bit of Fortune, 107 (Thomas,) won; Prince Winter, 110 (Munro,) second; Pico Blanco, 110 (Taplin,) third; time, 1:09. Phil Mohr, Cantem, Hindoo Star, Bebe Neely, Descendent, Basel, Billy Saunders and Kitty Cunard also ran.

Six furlongs, Martinez Handicap: Binocular, 97 (Martin,) won; Raleigh P. D., 108 (Taplin,) second; Chester Krum, 100 (Glass,) third; time 1:14 2-5. Turret, Coppertown, Lady Elizabeth, Daddy Gip and Old Mexico also ran.

One mile, selling: Convent Bell, 112 (Selden,) won; Coppers, 114 (Glass,) second; Contra Costa, 90 (Thomas,) third; time 1:43 3-5. Sainsotta, Illusion, Dr. Downie, Mr. Bishop, Deneen, Wolfville, Kermit and Trust also ran.

Five and a half furlongs, purse: Juan, 108 (King,) won; Ormonde Cunningham, 107 (Sullivan,) second; Clara Sal, 106 (Coburn,) third; time 1:07 2-5. Sam Brooks, Bob Burns, Herliana, Rivera, Twin Screw, Mark Twain, Sully, Phosphorus and Directello also ran.

OAKLAND ENTRIES.

Futurity course, selling: Molline Montrose, Edith R., Adena, Belle Kinney, 109; Lillian, x88; Jim Cafferata, 95; Aunt Aggie, 105; Round and Round, Arlin, 111; Olathe, 93; Black Sheep, Andrew B. Cook, 114.

Three and a half furlongs, purse: Burbur, Indora, Grenida, 109; Frank Ruhstaller, 115; Frank Ferris, 115.

Futurity course, selling: Madeline Musgrave, Sainest, 105; Milpitas, 114; Lord Clinton, 95; May Sutton, 109; Port Mahone, Pimkin, 111; Rey El Tovar, 98; Marburg, 110; Sepulveda, 98; Bonorella, 93; Father Stafford, 107.

Six furlongs, selling: Darsington, 109; Redeem, 91; Alder Gulch, 97; Fordello, 111; Anna May, 106; Inclement, 113; Bishop W., 107; J. F. Crowley, 117; Maree Abe, 108; Dr. Dougherty, 109; Rosslare, 110; Emma G., 104.

Mile and seventy yards, selling: Silver Line, 96; Keep Moving, Ed Ball, 107; John Louis, 107; Meltondale, 93; Special Delivery, x96; Gretchen G., 94; Buckthorn, 100; Miss Naomi, 97; J. C. Clem, 99; Sink Spring, 110; Mt Derecho, 101.

Five and a half furlongs, purse: John H. Sheehan, 109; Connie, 102; Fancy, 102; Jim Hanna, Beaumont, 100; India Star, 93; Myles O'Connell, 91; Cloudlight, 102; Bellwether, 112.

xApprentice allowance.

JACKSONVILLE CARD.

MILTON B. IN FRONT.

[ASSOCIATED PRESS NIGHT REPORT.]

JACKSONVILLE, Feb. 4.—Milton B., one of the smallest uncovered at the meeting, was the only successful public pick. Results:

Six furlongs: Tile Kilns won, Harold, Jr., second, Throckmorton third; time 1:15.

Three furlongs: Kentucky Rose won, Bendaga second, Lady Ormicant third; time 0:36 1-5.

Seven furlongs: Stringency won, Turn Coat second, Anna L. Daley third; time 1:37.

Seven furlongs: Milton B. won, Sager second, Lotharlo third; time 1:27 1-5.

Mile and seventy yards: Edwin L. won, Descomnets second, Oberon third; time 1:45 2-5.

One and one-sixteenth miles: Ardeni won, Lois Cavanaugh second, Gold Dust third; time 1:48 2-5.

JUAREZ EVENTS.

ESMA'S NEW RECORD.

[ASSOCIATED PRESS NIGHT REPORT.]

JUAREZ, Feb. 4.—Esma won the feature event today, and made a new track record for the distance, three and a half furlongs, in 0:40 2-5. Jockey Small was practically ruled off the track for his bad ride on Duchess of Montebello yesterday. Dugan arrived today, and will ride here for the remainder of the meeting. Summary:

One mile: Luke Catese, 98 (Garner,) won; Camera, 100 (Goose,) second; The Wolf, 105 (Austin,) third; time 1:41 2-5.

Six furlongs: Miss Danville, 104 (Page,) won; Ollie Burnett, 107 (Smith,) second; Virginia Lindsey, 102 (Garner,) third; time 1:13 4-5.

Three and a half furlongs: Esma, 108 (Austin,) won; Cat, 108 (Molesworth,) second; Mary Rudd, 108 (Kennedy,) third; time 0:40 2-5.

Five and a half furlongs: Seven Full, 108 (Garner,) won; Light Knight, 105 (Molesworth,) second; Execute, 105 (Page,) third; time 1:04.

Five and a half furlongs: Shirley Rossmore, 105 (McCarthy,) won; Stendal, 110 (Kennedy,) second; Lykera, 105 (Molesworth,) third; time 1:07 1-5.

Six furlongs: Florence Meyers, 107 (Louder,) won; Bantrovia, 99 (Benescoten,) second; Sibari, 112 (Archibald,) third; time 1:13.

JUAREZ ENTRIES.

Five furlongs: Dan Norton, 109; Rio Pecos, 107; Billy Bard, Sain Fox, Block, 104; El Purfecto, 103; xGeorge Field, Seven furlongs: True Sif, Goldhan, Lady Garven, 105; Ardenia, Minnie Bright, 102; xOra Sudduth, xAcquia, xMyrele Dixon, 100.

Seven furlongs: Topland, 107; German Silver, 106; Rustem, 105; La Dextra, 97; Kiddy Lee, 90.

Five furlongs: Delf, 109; Sociable, 106; Father Eugene, Malatinie, Mike Molett, 104; Alva B., 107; Kyse, 99; xMay Bride, 97.

Nine furlongs: Alma Boy, 112; xSam Taylor, 111; Knight Blaze, xPedro, 107; Miss Lida, xBuna, 102; xTom Franks, 99.

xApprentice allowance.

TAMPA PROGRAMME.

BILLIE HIBBS IN FRONT.

[ASSOCIATED PRESS NIGHT REPORT.]

TAMPA (Fla.) Feb. 4.—Close and brilliant finishes marked the racing today. The feature was the fifth race, in which the best horses at the track were entered. Billie Hibbs won by a length. Results:

Three furlongs: Kathryn Gardner won, Magic Miss second, Blanche Ring third; time, 0:36.

Five and one-half furlongs: Vanadium won, Joe Fallert second, Daisy B. third; time, 1:11 3-5.

Five and one-half furlongs: My Love won, Sallie Savage second, Dr. Young third; time, 1:11 2-5.

Five and one-half furlongs: Masks and Faces won, Bonebrake second, Bamnade third; time, 1:10 3-5.

Five and one-half furlongs: Billie Hibbs won, John Garner second, Lucullus third; time, 1:11.

Mile and seventy yards: Pirate Diana won, Otogo second, Cassowary third; time, 1:50 2-5.

Demund to Retire.

COTTON PLANT (Miss.) Feb. 4.—Demund, the race horse for which Paul J. Rainey of New York paid $45,000 as a two-year-old, has been given to Roy Rainey and will be shipped to the Rainey farm in Virginia.

Fitzherbert Insured.

NEW YORK, Feb. 4.—John E. Madden, who bought Fitzherbert from S. C. Hildreth on Tuesday, for $40,000, has had the horse insured for the full amount of the purchase price.

SERVE BALL.

DOUBLES STARS TO PLAY TODAY.

ATHLETIC CLUBS TEAMS TO DECIDE HONORS.

Maguire and Hampton, Olympic Winners, Are to Tackle Whelan and Reynolds, Local Favorite, in Opening Match of Interclub Handball Tournament.

The opening match in the inter-club handball tournament between picked teams of the Olympic Club of San Francisco and the Los Angeles Athletic Club is to be played at the locals' court this afternoon at 2:30 o'clock. "Midge" McGuire and Al C. Hampton will meet Gordo Whelan and W. P. Reynolds in the doubles contest, winner to take two out of three games.

The singles matches are to be decided tomorrow morning, starting at 11 o'clock. The drawings for the two matches have not been announced, although in all probability Whelan and Maguire, the respective singles champions of the two clubs, will play against each other, while Reynolds will be pitted against Hampton. The winner in each match must take two out of the three games.

The locals' court is shorter than the Olympic Club court, and is a trifle broader. The back wall is within easy service distance of the front, and is played a great deal in all the matches both on service and return. This feature, however, is not expected to bother either Maguire or Hampton, as they are both good performers in taking the ball off the back rack.

The contest with the northerners will be played with the regular black rubber ball, known as the "semi-hard" ball. Although this is not the same ball used by the Olympic players the northern stars have practiced with the black bounder, and should not be handicapped to any extent. All four of the contestants practiced on the court yesterday, and the exhibitions gave evidence that tomorrow's match will be the best ever held in the south.

Maguire and Hampton are said to be the two classiest players among the Olympic Club handball enthusiasts, and as a team they will be mighty hard to beat, according to northern reports. Although Hampton is older and heavier than Maguire, he is a lively man in the court, and his long experience has taught him all the tricks of the game. In the recent elimination tournament he showed excellent form.

"Midge" Maguire who holds the Olympic singles championship which he won by defeating Hampton, is the idol of the northern handball players, and is the classiest player seen on the northern courts in a long time. He is fast, clever, and knows all the fine points of the game. In addition he has youth and strength. In Maguire and Hampton the Olympics send their strongest team, which should give a good account of itself.

TALE OF A TURTLE.

Chicago Club Man Works Hours to Land Monster Shell-back on Rod and Line.

[ASSOCIATED PRESS DAY REPORT.]

CHICAGO, Feb. 4.—Word reached here last night from Palm Beach, Fla., that James L. Stack, member of the Union League Club and Chicago Golf Club, made a fishing record there by landing a 500-pound loggerhead turtle with rod and line. He reached shore with his prize only after a desperate fight with a heavy sea that had risen during the two hours necessary to land the turtle.

Unable to make a landing at the pier, Stack beached his boat, but was so exhausted that he would have fallen a victim to the undertow had not two swimmers carried him from the water.

Meet at Pomona.

CLAREMONT, Feb. 4.—The annual interclass track meet is to be held on Alumni Field tomorrow afternoon. There should be several fast events. In the 100, Sloane, Parker and Spurgeon are all running about even. The half-mile may develop a comer in Freshman Weldon. Barnes and Merriam are both equal to about eleven feet in the vault, and the latter should run. Parker a hot race in the low hurdles. In the distance races

VERY COSTLY.

KAISER OWNS GREAT STABLES.

Finest Horse Palace Belongs to German Ruler.

More Than Three Hundred Nags of All Kinds.

Big Building Finely Finished and Steam Heated.

Lovers of the horse, who in these days of automobiles, flying machines and monorail cars fear that "man's best friend" may be losing prestige, will read with interest the description of Emperor William's stables at Berlin, which are the largest and best-appointed stables in the world. There is no danger of dispute over this statement, for there is no other horse home that can be compared with that of the Kaiser. William Skeels, of California, who is touring Europe, includes the description of this royal horse haven in an interesting letter to O. D. Shank, manager of the Wanamaker horse-goods store of Philadelphia. Mr. Skeels writes:

"Lay aside your orders for horse goods and listen to a description of my visit to the Kaiser's stables. I want to tell you about them. Now there is a horseman for you—350 horses, 400 coaches and wagons, 250 men to look after and care for them—all housed in the great granite building opposite the Schloss.

"The building is five stories high, 300 feet wide and 575 feet long. It is adorned with sculptures by Otto Lessing. On the cornice are horse tamers, and figures of ancient and modern warriors, while at each end of the main door is a fountain inserted in the wall. That to the left with Prometheus and Oceanidae, that to the right with Perseus and Andromeda.

"On entering the first floor of the building, there is a hallway 500 feet long lined on either side with brass-trimmed stalls, the center finished in tiling with heavy matting to walk upon. The horses on this floor are all black and of royal pedigree, and every one is a superb animal.

"On the second floor, the horses are all bay in color, and are for coach, carriage, road and saddle use, and among these horses, are also hunting and show horses for military pageants, etc.

"The stalls are all incredibly clean. The food is measured and carefully handled before being given to the horses, which is done automatically. The flashing eyes and glossy coats tell of the good care received.

"This vast building is beautifully finished and steam-heated. The coaches are 'infinite in their vanity' and beauty. The golden carnation coach rests in a rotunda with fifty feet of space above it. There are vehicles for all uses, including the kitchen and stove wagons used in the late war with France, and now used for the annual army maneuvers. The Kaiser's favorite every-day coach is a coupé with dark blue satin trimmings and half-inch strips of silver on the wheels, and a crown on the lamps and on the doors.

"The harness for the 350 horses is shown in glass cases. For the most part, the harness is black and covered with a mass of beautiful wrought silver buckles, snaps and bands. These harness are really worth looking at, but the carnation harness for eight horses in red leather with six-inch strappings, heavy stitched and padded and inlaid with black patent leather, all with buckles, 'as large as a pie plate' and other metal parts of fine gold, each piece a triumph of artistic metal working.

"Space forbids my telling you all about the hunting and riding equipments, the carriages and saddles for princesses, the collection of sleighs, also the historical vehicles belonging to the beloved departed Queen Louise and Frederick the Great.

"There is also seen here the sledge on which the great Elector pursued the Swedes across the Kurische Haff in 1679; the white charger which Frederick the Great bestrode at the battle of Mollivitz; Soldowa, a favorite horse of William I; and state carriages and sledges of the times of the first kings.

"In the center of the stable is a large riding ring, where the Kaiser and his family in inclement weather, enjoy horseback riding, and here the children of the Kaiser's family have been taught to ride.

"A fine set of harness presented by the Czar of Russia occupies one of the cases where the harnesses are kept, also a set of harness of fine form and finish presented by the King of England.

"The trotting horse has attracted the attention of the Emperor, and there is no question that the imperial stables will, before long, house some of these famous horses.

"One thing impressed me very much in passing through the stables, and that was the quietness of the entire building. No one is allowed to swear, abuse or hurt the horses in any way whatever. Don't you think that would be a good idea for the horse owners in America to practice?

"The Emperor has no mules or automobiles in his stables. The horse is good enough for him."

WILLIAMS WINS CUP.

SAN DIEGO, Feb. 4.—[Exclusive Dispatch.] E. R. Williams today defeated Terry Barker in the finals of the Coronado Country Club golf tournament, thereby winning the club's silver cup, which, for the last year has been in possession of the Annandale Club of Pasadena. The winner of 1909 was T. P. Mumford.

TRACK AT OCCIDENTAL.

The track men at Occidental College are getting into shape for the first practice meet with Los Angeles High School on February 12. The task of winning the meet will rest very largely on the shoulders of Capt. Thomson, and the big athlete is working out several hours every night.

"LIFE IN FRENCH JAILS" is the topic of one of the interesting articles to be published in The Times Magazine the coming Sunday.

The New Rambler

the car for particular motorists who ed-

Times Directory of Automobiles and Accessories

Alco Car — Winner of 1909 Vanderbilt Cup Race. W. P. BOOK, Southern California Agent. 1226-28 So. Olive St.

American — "No noise but the wind"—a car as good as Licensed Under Selden Patent. AMERICAN AUTOMOBILE AGENCY 1210-1212 South Olive Street Phones Main 6981. Home P6981

American-Simplex — Bekins-Corey Car Co. Pico and Flo

Apperson — Reo, Kisselkar, Woods Elec LEON T. SHETTLER, 633 S. Grand Ave.

Auburn — "THE MOST FOR THE MONEY." Repairing of "Tourist" cars and manufactu parts a specialty. W. J. BURT MOTOR CAR CO., 10th and

Autocar — Pleasure and Commercial Vehicles. M. S. BULKLEY & CO., 1310-12 South Grand Ave.

Auto Supplies — Worthington Auto S ELEVENTH AND Home 10473. Sunset

Auto Supply Co. — Everything for autos, o are right. Open eve o'clock. Open Sunda o'clock. Phone F 1246. 707-9 S. Spring S

California — Tourist and Columbus Gaso Headquarters for Tourist Repairs a CALIFORNIA AUTOMOBILE C 950-952 So. Main St.

"Cole-30" AND MARMON. A Car of Superb and Silent Qu WADE MOTOR SALES CO., State St 1203 S. Main St.

Dorris — Bosbyshell-Carpenter Co. 1226-1228 S. Olive. Licensed Under Selden Patents

Durocar — Durocar Mfg. Co., 929 S. Los Angeles.

Diamond Tires — MOUNTAIN T All sizes and typ THE DIAMOND RUB 1207-09 So. Main Main 7981.

Firestone Tires — For strength and durabi Tire & Rubber Co. 957 S. MAIN Phones—Main 5170.

Ford and Velie — STANDAR MOTOR CAR C Twelfth and Olive

Garage — Equipment—Everything for the SMITH-BOOTH-USHER CO., Machinery and Supplies. 10661, Main 1090. 213-214 S. Los

Goodyear — RAINCOAT CO., Headquarters for AUTO COATS, CAPS AND 210 South Broadway. Everything in All

Goodyear Tires — W. D. Newerf R 949-951 SOUTH MAI 1910 Models Now

Great Western — H. O. Vogel F4353—B'dway 1130-1132 S.

Hupmobile — 20-H.P.; Bosch Magneto. Selective 3000 F. O. B. Los Angeles. Licensed Patent. TRISTATE AUTOMOBILE CO., 000-004 So. Olive St. Sub-agents wanted—Cal., Arizona.

Isotta-Fraschini and HALLADY Motor C 934 S. Olive St. F2484.

Lane Steamer — this sturdy, long-life car, 1910 equipped. Simple and powe means low maintenance cost. means low operating cost. our exhibit at Grand Ave. Feb. 7-12.

Lexington — Burkhard-Crippen Motor C After Feb. 1st will remove to new Pico and Grand Ave. S. Jr. 1201 S. Main St. F4868.

National — NATIONAL AUTO CO. Distributors. 1226-1228 S. Olive St. Licensed under Selden

Pennsylvania — 1910 Models are here. For tion, call F5047 or Main 3

Petrel — Williams Automobile Co. 1806 S. Main.

Remy — Magneto Dual Ignition Syst Gives satisfactory service on all types of cars. 110,000 sold for 1910 season. Call at Main St.

Rider Lewis — AND CONTINENTAL MOTOR Angelus Motor Car C 1242 So. Flower St.

R & L Electrics — "THE PERFECT CO R. & L. COMPANY, Co 1044 S. Main. Jno. Wm Phones—F1016, Main

Speedwell 50 — Motor Mart, 10th and Minimum Mechanical Trouble mum Motoring Pleasure. Carter Co., 10th and Olive. Sidney

Sterling — A. N. Jung Motor Car Co. Temporary Location, 1242 S. Flower

White — STEAM and GASOLINE. Immediate delivery for storage in our new big garage, now open PACIFIC MOTOR CAR AND AVIATION CO. Flower St. Home 60151, Main 8880.

Waverley Electrics — 1910 Cars are now on inspection inviting. Agent, 1270 St., Los Angeles. 7030

McBurney's Kidney, Bladder and Rheumatism Cure. One Bottle Cures. Prepaid $1.50 All Druggists. Send 25c in 2c stamps to W. F. McBURNEY 2007 Vermont Ave. for a sample bottle.

CHICHESTER S PILLS — DIAMOND BRAND

BRO... Gives Prompt and Effectual Relief in MOST OBSTINATE ... Neither Opium nor Morphine. SOLD BY ALL DRUGGISTS

CAN...

HOLDS THE WHIP.

AYOR STOPS FIGHT PLA...

reatens to Haul Out Whole Police Force.

ameda Does Not Want Doubtful Notoriety.

ayor Hopes Against H to Secure Permit.

BY DIRECT WIRE TO THE TIMES.

FRANCISCO, Feb. 4.—[E... Dispatch.] Save that the scen controversy has shifted from county to Alameda, the u that has been surrounding test-Nelson championship fig existing. As was published t Alameda. Councilmen are opp the granting of a permit f five-round fight, and are prep ock the deal.

or Noy of Alameda made it emphatic today when he asse ot only would he veto a re llowing such a fight, but in of it being passed over his uld call upon the police to t.

he face of this decided st ayor Hester still argued that chance in Alameda, but a the worst comes to the wo take his fight to Oceanv side of Berkeley, where J n has talked of holding -Johnson match.

He has expressed the opinion that H absolutely no chance of gett it in the city of Alameda, Oceanview is open to him till be obliged to abandon

the promoter made a gr e in announcing Alameda as of the fight before first acc what the city authorit t on the subject, is admitt ossible that in so doing he c ed certain of the Councilm ight otherwise have been willi t the request. Gleason h more than a permit in Ocea nd if Hester is to use that s take some tall hustling to ha e ready for occupancy by Fe

ve had a talk with Councilma chairman of the Police Co said Hester tonight, "and that we can hold the fight ther y ordinance does not prohibit of forty-five rounds. It sim there must be a limit on t of rounds."

in the face of all this, come owing statement officially issu ayor Noy:

Nelson-Welgast fight will n in Alameda. I can assure yo If it is necessary I will tak policeman in Alameda and put it. You can say for me that e fight, while no doubt give the city a great deal of ad , would not be for its best in and—well, there is not going t fight here."

ld there are five of the Coun who favor the permit, agains the other side.

porting interests figured tha man Krumb would stand with and pass the permit over the the Mayor, but Krumb declares will stand by the Mayor. e face of all this, Hester is re ly unconcerned. He contends with the statement that he will e fight, and that if he is forced o, he may take it to Ocean- here has been some talk that t accept the proposition of the people to pull the fight off ut that statement is entirely icable.

AUSTIN FAVORITE.

BOX SATURDAY NIGHT.

DIRECT WIRE TO THE TIMES.]

ORLEANS (La.) Feb. 4.—[Ex- Dispatch.] If Jimmy Austin Angeles does not make good in with Kid Greaves Saturday least three boxers now here their guess.

has been praised bountifully Hyland, Johnny Coulon and Lauder, all of whom have box on the Coast.

Johnny Coulon and his father it he is as good as any ban- the country at his weight. yland, for whose bouts Austin d preliminaries and semi- , gives the Los Angeles kid rating. He says there is none nywhere in the country. Leon- der is the only one of the three seen both Austin and Greaves thinks that Austin will win. that he is cleverer and than Greaves.

was seen in his first workout terday. He is a tall, lanky his weight. He claims that ng 99 pounds without any but he is taller than Greaves. compactly built and carries his weight in his shoulders. is a decided favorite in the

BOX TO DRAW.

ABBY AND SULLIVAN.

DIRECT WIRE TO THE TIMES.]

AUKEE, Feb. 4.—[Exclusive .] Before a crowd that filled auditorium the fight bid was Milwaukee tonight. The feathe card was the ten-round ween Mike (Twin) Sullivan my Clabby. Under the Wisaws no decisions are allowed, was the verdict of the newspapresent that a draw was the ical verdict.

ans were under the impression abby had a shade on the Twin newspaper men agree that the kee boy did not do enough hetdict. There was some fierce k than the Twin so give him in the early rounds and very inching, but near the end of ut both boys were feeling the of the fast milling. There knockdown during the fight. Dougherty was given a bad by Billy Moorehead in the nal. The fight went eight Steve Kinney outpointed Ixzo, while Walter Weber Kid Brisk in the second

JOHNSON IS BAD.

FOR SUPREME COURT.

CIATED PRESS DAY REPORT.]

YORK, Feb. 4.—Another cloud ng over the Jeffries-John- bout. Just as it appeared certain champion would not be to subject himself to the of a fair trial for the Under unfit after the date set for mpionship match, Dist.-Atty. ...as stepped in and

Directory
es and Accessories
of 1909 Vanderbilt Cup Race.
W. P. BOOK,
Southern California Agent.
So. Olive St. F5835.
noise but the wind"—a car as good as
Licensed Under Selden Patent.
AMERICAN AUTOMOBILE AGENCY,
1210-1212 South Olive Street
Phones Main 8661. Home F4268
mplex Bekins-Corey
Car Co.,
Pico and Flow
Reo, Kisselkar, Woods Electri
LEON T. SHETTLER,
833 S. Grand Ave.
"THE MOST FOR THE MONEY."
of "Tourist" cars and manufacturing
parts a specialty.
BURT MOTOR CAR CO., 10th and
ure and Commercial Vehicles.
M. S. BULKLEY & CO.,
1310-12 South Grand Ave.
es Worthington Auto Sup
ELEVENTH AND MA
Home 10473. Sunset
Co. Everything for autos, at
are right. Open evenings
o'clock. Open Sunday's
o'clock. Phone F 3658;
1246. 707-9 S. Spring St.
urist and Columbus Gasolin
eadquarters for Tourist Repairs and
CALIFORNIA AUTOMOBILE CO.
950-962 So. Main St.
D MARMON.
A Car of Superb and Silent Servic
DE MOTOR SALES CO., State Distr
S. Main St.
Bosbyshell-Carpenter Co.
S. Olive. F5835,
Licensed Under Selden Patents.
Durocar Mfg. Co.,
929 S. Los Angeles.
es MOUNTAIN TR
All sizes and types.
THE DIAMOND RUBBER
1207-09 So. Main St.
Main 7581.
tes For strength and durability
Tire & Rubber Co.
957 S. MAIN ST.
Phones—Main 5176.
lie STANDARD
MOTOR CAR CO.
Twelfth and Olive Sts.
F4826
ment—Everything for the G
SMITH-BOOTH-USHER CO.,
Machinery and Supplies.
ain 1090. 212-214 S. Los A
RAINCOAT CO.
Headquarters for
AUTO COATS, CAPS AND GL
218 South Broadway.
Everything is All Kinds
tes W. D. Newerf Rub
949-951 SOUTH MAIN
1910 Models Now He
rn H. O. Vogel,
F4353—B'dway
1130-1132 S. Olive
-H.P.; Bosch Magneto. Selective
00 F. O. B. Los Angeles. Licensed
atent. TRISTATE AUTOMOBILE
CO., 600-604 So. Olive St.
ub-agents wanted—Cal., Arizona,
hini and HALLADY Motor Ca
port C
810 S.
504 S. Olive St. F1655. Ask for
this sturdy, long-life car. $1150 is
equipped. Simple and very little
means low maintenance cost. Buri
means low operating cost. Agents
our exhibit at Grand Ave. Rink
urkhard-Crippen Motor Ca
Feb. 1st will remove to new garage
and Grand Ave. E. Jr. Bennett,
1201 S. Main St. F4666. Broadway
NATIONAL AUTO CO.,
Distributors.
1226-1228 S. Olive St.
Licensed under Selden patent.
1910 Models are here. For further
tion, call F5047 or Main 3469.
VAIL MOTOR CAR
1144 So. H
illiams Automobile Co.,
1806 S. Main.
rneto Dual Ignition System.
tory service on all types of 4-cyl
nels for 1910 season. Call at 945
AND CONTINENTAL MOTOR C
Angelus Motor Car Co.
1242 So. Flower St.
"THE PERFECT CONT
rics R. & L. COMPANY, Cal. Su
1044 S. Main, June. B'way
Phones—F1045. Main
Motor Mart, 10th and
Minimum Mechanical Trouble Me
mum Metering Pleasure. Carter-Sc
tor Co., 10th and Olive. Bdwy 1907
. N. Jung Motor Car Co.,
porary Location, 1242 S. Flower
ASOLINE. Immediate deliveries.
our new big garage, one acre fl
OR CAR AND AVIATION CO.,
me 60151, Main 8680.
ctrics 1910 Cars are here.
spection invited. W.
Agent. 1676 W.
St., Los Angeles.
7950 Sunset-West
INJECTION
BROU
Gives Prompt and Efficient Sta
without inconvenience. Sa
MOST OBSTINATE CA
No other treatment needed.
SOLD BY ALL DRUGGI
CANCE

HOLDS THE WHIP.

MAYOR STOPS FIGHT PLANS.

Threatens to Haul Out the Whole Police Force.

Alameda Does Not Want the Doubtful Notoriety.

Hester Hopes Against Hope to Secure Permit.

[BY DIRECT WIRE TO THE TIMES.]

SAN FRANCISCO, Feb. 4.—[Exclusive Dispatch.] Save that the scene of the controversy has shifted from San Mateo county to Alameda, the uncertainty that has been surrounding the Gleason-Nelson championship fight is still existing. As was published today, the Alameda Councilmen are opposed to the granting of a permit for a forty-five-round fight, and are prepared to block the deal.

Mayor Noy of Alameda made it even more emphatic today when he asserted that not only would he veto a resolution allowing such a fight, but in the event of it being passed over his head he would call upon the police to prevent it.

In the face of this decided stand, Promoter Hester still argued that he has a chance in Alameda, but adds that if the worst comes to the worst, he can take his fight to Oceanview, also in Alameda county, but on the other side of Berkeley, where Jack Gleason has talked of holding the Jeffries-Johnson match.

It is generally the opinion that Hester has absolutely no chance of getting a permit in the city of Alameda, and that Oceanview is open to him he will still be obliged to abandon his plans.

That the promoter made a grave mistake in announcing Alameda as the scene of the fight before first ascertaining what the city authorities thought on the subject, is admitted. It is possible that in so doing he annoyed certain of the Councilmen who might otherwise have been willing to grant the request. Gleason has nothing more than a permit in Oceanview, and if Hester is to use that site he will take some tall hustling to have the arena ready for occupancy by February 22.

I have had a talk with Councilman Baker, chairman of the Police Committee," said Hester tonight, "and I think that we can hold the fight there. The city ordinance does not prohibit a fight of forty-five rounds. It simply says there must be a limit on the number of rounds."

Right in the face of all this, comes the following statement officially issued by Mayor Noy:

"The Nelson-Wolgast fight will not be held in Alameda. I can assure you that. If it is necessary I will take my policeman in Alameda and put a stop to it. You can say for me that I will not let the fight, while no doubt it would give the city a great deal of advertising, would not be for its best interests, and—well, there is not going to be any fight here."

It is said there are five of the Councilmen who favor the permit, against four on the other side.

The sporting interests figured that Councilman Krumb would stand with Baker and pass the permit over the head of the Mayor, but Krumb declares that he will stand by the Mayor.

In the face of all this, Hester is reported unconcerned. He contents himself with the statement that he will fight, and that if he is forced to do so, he may take it to Oceanview. There has been some talk that Hester accept the proposition of the people to pull the fight off here, but that statement is entirely contradictable.

AUSTIN FAVORITE.

TO BOX SATURDAY NIGHT.

[BY DIRECT WIRE TO THE TIMES.]

NEW ORLEANS (La.) Feb. 4.—[Exclusive Dispatch.] If Jimmy Austin of Los Angeles does not make good in a bout with Kid Greaves Saturday night at least three boxers now here will miss their guess.

Austin has been praised bountifully by Dick Hyland, Johnny Coulon and Willard Lauder, all of whom have been him box on the Coast.

Both Johnny Coulon and his father claim that he is as good as any bantam in the country at his weight.

Hyland, for whose bouts Austin refereed preliminaries and semi-finals, gives the Los Angeles kid a 2 to 1 rating. He says there is none better anywhere in the country. Leonard-Lauder is the only one of the three who has seen both Austin and Greaves. He thinks that Austin will win, saying that he is cleverer and harder than Greaves.

Austin was seen in his first workout yesterday. He is a tall, lanky boy for his weight. He claims that he can do 108 pounds without any trouble, but he is taller than Greaves, is compactly built and carries most of his weight in his shoulders. Austin is a decided favorite in the betting.

BOX TO DRAW.

CLABBY AND SULLIVAN.

[BY DIRECT WIRE TO THE TIMES.]

MILWAUKEE, Feb. 4.—[Exclusive Dispatch.] Before a crowd that filled the big auditorium the fight bill was pulled in Milwaukee tonight. The feature of the card was the ten-round bout between Mike (Twin) Sullivan and Jimmy Clabby. Under the Wisconsin laws no decisions are allowed, but it was the verdict of the newspapermen present that a draw was the logical verdict.

The fans were under the impression that Clabby had a shade on the Twin but the newspaper men agree that the Milwaukee boy did not do enough better work than the Twin to give him the verdict. There was some fierce fighting in the early rounds and very little clinching, but near the end of the bout both boys were feeling the effects of the fast milling. There were no knockdown during the fight.

Jack Dougherty was given a bad call by Billy Moorehead in the final. The fight went eight rounds. Steve Kinney outpointed Izzo, while Walter Weber and Kid Briak in the second

JOHNSON IS BAD.

CASE FOR SUPREME COURT.

[ASSOCIATED PRESS DAY REPORT.]

NEW YORK, Feb. 4.—Another cloud has come over the Jeffries-Johnson match, so it appearing certain that the champion would not be able to subject himself to the severe trial for the Finder of the date set for the fight next month. Johnson, it is understood, will be transferred from the Court of General Sessions to the Supreme Court, where the calendar is less clogged. This will insure a speedy trial and Johnson's case may now be reached within a month.

RICKARD DENIES.

GLEASON HAS PIPE DREAMS.

[BY DIRECT WIRE TO THE TIMES.]

ELY (Nev.) Feb. 4.—[Exclusive Dispatch.] "Another pipe dream," said Tex Rickard tonight when shown the telegram from San Francisco which stated that Jack Gleason, in an interview telegraphed from Missoula, Mont., where the Jeffries athletic combination is showing, had said that Rickard had given his permission to the handling of the Jeffries-Johnson fight, and that the bout would positively take place in San Francisco on the afternoon of the Fourth of July.

"Somebody's pipe is going," added the fight promoter, "and the brand is bad. I haven't heard from Gleason and Gleason has not heard from me. I don't know where Gleason is, and I guess Gleason don't know where he is, either.

"That is another of those ghost stories that has emanated from the ghost sports of San Francisco.

"San Francisco hasn't a chance for the fight. It if has I can't see where it is. There seems to have been a good deal of conversation going on with me in San Francisco, without me having been a party to it. They had it all fixed to have the fight without me at one time, but I guess they have got over that spasm and they are trying a new stunt. But their duodenum is out of whack, and if they have the fight in San Francisco they'll have it without Jeffries and Johnson.

"I am leaving for Salt Lake in the morning in response to a wire I received today, and my convictions are that the thing is all fixed up for the City by the Lake. I am wanted for a conference tomorrow night, after which I can tell more than I know at present. I have said all along that the fight will take place in Salt Lake, and Salt Lake goes."

In Ely there is an impression among the sports that there is something in the wind with a regard to the fight which the astute Rickard is keeping under his hat.

It is known here that Butte, Mont., is now to enter the field, but whether Rickard has been in negotiations there is a matter which none but Tex knows, as far as Ely is concerned. Jeffries is due in the Copper City tomorrow night, and it is understood that Gleason is on his trail. What Jack may be trying to do to Jeff is unknown to his wealthy partner here. Tex was a guest at a dinner given him tonight at the Steptoe Hotel in East Ely by a number of prominent citizens of the district. When he leaves tomorrow for Salt Lake he is expected to make a long stay away from home.

COFFROTH COMING FAST.

MAY WIN BIG WAGER.

[ASSOCIATED PRESS DAY REPORT.]

NEW YORK, Feb. 4.—So far, James W. Coffroth, the San Francisco fight promoter, has an ample margin of safety on his rush trip to San Francisco to win a bet of $1000. Before leaving England on the Mauretania, Coffroth bet Eugene Cori of the National Sporting Club that he would be in San Francisco on February 8. The Mauretania reached here this morning and Coffroth boarded the Twentieth Century Limited this afternoon for Chicago.

The promoter's schedule calls for his reaching Chicago tomorrow and leaving a few hours later on the Overland Limited, which, if on time, would bring him to San Francisco at 7:28 o'clock p.m. next Tuesday, February 8, or more than four and a half hours before the expiration of the time limit.

Jim Barry Arrives.

Jim Barry, the heavyweight fighter, arrived here yesterday evening from Chicago and intends to stay on the Coast a month or six weeks. He says he will go to Venice and begin light training so as to get into shape for anything that may come along in the fight line. His hands are in pretty fair shape and he believes that in ten days or two weeks he will be ready to go into the ring again. He would not mind a match with Jack Burns or Flynn, if these two men perform creditably next week in their respective matches with Gunboat Smith and Langford.

Capelle Beats Cleveland.

The San Pedro Athletic Club furnished a good card last night at Peck's pavilion at Point Firmin, the main event being fifteen rounds between Billy Capelle and Kid Cleveland of this city, Capelle getting the decision at the end of the fight. In a six-round prelim between Sailor Hanson and Joe Silver, Hanson knocked out his man in the last round. Young Pico and Frank Hagura fought a four-round draw. About 400 sports were present and the card proved very interesting.

Piet Again Beaten.

PHILADELPHIA, Feb. 4.—[Exclusive Dispatch.] Henry Piet met with another defeat tonight at the Nonpariel A. C. This time it was Tommy Langdon, who beat the Frenchman. Langdon rocked Piet several times with hard rights to the head and body.

To Fight in Church.

NASHVILLE (Tenn.) Feb. 4.—By a lease entered into yesterday, the Tabernacle, originally erected here for evangelistic meetings of the late Sam Jones, will be transformed into a mammoth arena for boxing contests.

Champs to Meet.

NEW ORLEANS, Feb. 4.—Johnny Coulon and Jem Kendrick have been matched for a fight here February 19 before the Royal Athletic Club.

IT TAKES TEN INNINGS.

Hoppe Defeats Morningstar by Grand Run While His Opponent Has Poor Luck.

[ASSOCIATED PRESS NIGHT REPORT.]

PITTSBURGH, Feb. 4. — Willie Hoppe tonight won his 1500 point match at 18.2 balk-line billiards with Ora Morningstar, by the grand total score of 1500 to 1032. Hoppe's victory in running out his last block of 500 points, tonight, was the most decisive of any of the three nights' play. He did it in ten innings, while Morningstar had only 225.

Hoppe's average for the three nights' play was 30, while Morningstar's was 21 45-47.

Hoppe's marvelous playing was the feature of the final play. He started off with a tally of 128, clicked off a 136 count in his fifth inning, and finished his string in ten innings for an average of 50 flat for the night.

Morningstar, in nine innings, totaled 225 for an average of 25. In the fifth inning the outcome of the match was really decided, when Hoppe ran off a brilliant 186 score, the highest of the match. Score:

Hoppe—128, 27, 0, 25, 186, 1, 34, 12, 0, 24, 40—500; average, 50; high runs, 186, 128; grand total, 1500; grand average, 30.

AT PHOENIX.

THREE CURTISS FLYERS READY.

TERRITORIAL AVIATION MEET IS PROGRESSING FINELY.

Curtiss, Willard and Hamilton Each Wire That They Will Be on Hand for Big Exhibitions Next Week—With Larger Machines New Records May Be Established.

[SPECIAL CORRESPONDENCE OF THE TIMES.]

PHOENIX (Ariz.) Feb. 3.—Curtiss, Willard and Hamilton have each wired that they will be here by February 9, in readiness for the aviation meeting on February 10, 11 and 12. Hamilton's aeroplane arrived by express yesterday, the first of the machines on the ground.

Curtiss has advised the local committee that he will have new machines from which much better results are expected than with the old type. This latest machine he calls the 'Dawn of Sunset." It has much greater surface area and much greater lifting power than those used at Los Angeles, and will be capable of carrying two passengers with ease.

Reports from the East are that the inventor proposes to go after every aerial navigation record that he has not annexed already. It is probable that all conditions of wind movement and temperature will be ideal in Phoenix, and that the sky pilots will not have any weather handicaps in trying after records.

Section Observer L. N. Jesunofsky of the Weather Bureau has wired to Washington for special meteorological instruments, with which he will record special natural phenomena considered of value in connection with the flights. One apparatus is a kite meteograph, with which to record conditions in the upper atmosphere, comprising an aneroid barometer, and self-registering thermometer and hygrometer. Several local civil engineers have been engaged to take altitude observations.

For a couple of years there have been indications that the Los Angeles Chamber of Commerce would make an excursion to Phoenix, and the Salt River Valley, though the nearest points reached were the Laguna dam and Yuma, at the time of the dedication of the Colorado River irrigation project. H. I. Latham of the local Aviation Committee has been in Los Angeles for several days, and yesterday wired that he thought all preliminary arrangements had been made for a popular excursion to Phoenix during Aviation Week. While the excursion is to be handled by the Chamber of Commerce, and while it may be called a business men's excursion, there is belief that a very large number of Californians will take advantage of the special rates offered, and will join with the Arizonans in the local festival.

The local committee now states that accommodations are assured for all who may come, as thousands of rooms have been secured in private houses. In addition to the facilities possessed by the city for caring for crowds at any time.

Superintendent C. C. Mallard of the Bowie-Globe branch of the Southern Pacific, has invented a new type of aeroplane, based upon deep study of aeronautics at the Los Angeles meet. He believes that the weakest part of the present system of man flying is the comparative difficulty experienced in getting off the ground. So, in an improvement he has sketched out, there will be legs under the machine, that will be light and not at all in the way, but which will serve to give an elevation from which the flight can be started with little trouble and with comparative security from damage to the machine.

HAMILTON'S FINE FLIGHT.

Wonderful Showing in Cross-Country Flight in Which He Loses His Way en Route.

FRESNO (Cal.) Feb. 4.—Ten thousand persons at the Fair Grounds today witnessed the flights at the first of Fresno's three-day aviation meet. Charles K. Hamilton carried off the honors of the day, making several spectacular air journeys.

In a long-distance flight over the vineyards to the southeast, he passed beyond the range of vision. On the return he lost his bearings and alighted in an alfalfa field. With the aid of a farmer he started off again and flew back to the fair grounds. Two indecisive mile races between Hamilton and an automobile proved interesting features. Charles F. Willard injured his biplane on his first flight.

Y.M.C.A. BASKETBALL.

Spiders and Thistles and Wasps and Spartans to Meet Tonight in Season Series.

Spiders are to meet Thistles and Wasps are to do battle against Spartans in the Y.M.C.A. basketball games of the heavyweight series scheduled for this evening in the association gymnasium.

Both the Thistle and Wasp fives have been strengthened since the first league games, and close competition tonight is anticipated. With their new men coming up to expectations, the Thistles hope to break through the hoodoo that has hung over them so far and the string of ciphers with which they have been credited. The Spiders will work hard for a win, in order to keep within fighting distance of the veteran Spartans, who head the league. To date the Spartans have won three straight games, the Spiders have won two and lost one, the Wasps have lost two and won one, and the Thistles have lost all three.

Tuesday night has been set for a practice night for the regular five that will represent the Los Angeles association in outside games. The first practice will be held this week, and regular work-outs each week thereafter. From the way the material has showed up so far, there is every indication that the representative team will be the best in the history of the Los Angeles Y.M.C.A.

A meeting of the candidates for the lightweight league teams has been called for next Wednesday night, at which plans for the schedule of league games will be completed. The first games in the lightweight division will probably be played on Wednesday, February 9.

DOYLE NEW LEADER.

Larry Is Mentioned as Captain of Giant Team—McGraw Has Claim Against Philadelphia.

[ASSOCIATED PRESS NIGHT REPORT.]

NEW YORK, Feb. 4.—Larry Doyle, second baseman of the New York National League, who sent in his signed contract for the next season today, has been mentioned as the team's captain. President Brush reengaged Arlie Latham today as coach.

The reconvening meeting of the National League will be held in New York February 17.

Before the session of the National League there will be a meeting of the board of directors to consider the claim of the New York club against Philadelphia for forfeiting a game at the Polo grounds on the last day of the season.

President Lynch of the National League today announced the following contracts:

With Brooklyn: George C. Bell, Frank R. Dessau, George H. Hunter, Edgar Lennox, P. M. McElveen, H. McIntyre, Frank Schneiberg, Paul Sentell.

With Chicago: Levi Knapp, Thomas Needham, Frank Pfeffer, John Pfeister, Joseph Stanley.

With New York: Leon K. Ames, Otis Crandall, George J. Daly, Josh Devere, C. L. Herzog, W. A. Latham, Ernest B. Lush, Fred C. Markle, Robert Scott, Chester A. Spencer, W. E. Parson, George H. Schiel, Fred Tenney.

Vernon Gets Two.

CHICAGO, Feb. 4.—President Chivington of the American Association today announced the following releases:

By Toledo to Portland, Or., Fisher.

By Kansas City to Vernon, Cal., R. P. Brashear and W. G. Carlisle.

Valuable Dog Dead.

MONMOUTH (Ill.) Feb. 4.—"McKinley," champion English setter of America, is dead. Affection of the heart caused his demise. He had been under the care of physicians for several months and no expense was spared by his owners, but to no avail. He was owned by Mark Yates and Charles Perley, of this city.

Weston Still Going.

HESPERIA (Cal.) Feb. 4.—Weston, on his trip to New York, arrived here this morning at 10:58 o'clock, having left Keenbrook, twenty-one miles south, at 1:50 o'clock this morning. He left here at noon, accompanied to Victorville by the Misses Walters of Hesperia.

Match for Roller.

SEATTLE, Feb. 4.—Dr. B. F. Roller and Henry Ordeman of Minneapolis have been matched to wrestle here next Wednesday. Dr. Roller will leave the Jeffries party at Butte Sunday night and return to Seattle.

Football Brings Money.

CHICAGO, Feb. 4.—Net receipts from football games for the season of 1909 by the University of Chicago amounted to $36,703, according to an announcement made yesterday.

END IN SIGHT.

LOOKS DARK FOR WEST CLAIMANT.

JUDGE'S REMARK INDICATES ADVERSE VERDICT.

Famous Sackville-West Peerage Controversy Will Probably End in Defeat for Son of Spanish Dancer. Court Rejects Offer of Contender to Bring More Witnesses.

[ASSOCIATED PRESS NIGHT REPORT.]

LONDON, Feb. 4.—The defense rested today in the case of Ernest Henri Baptiste West, who seeks to establish himself as the legitimate son and heir of the late Lord Lionel Sackville-West.

Adjournment was taken until Tuesday, at which time the judge asked Sir Robert Finley to be prepared "to pull this complicated story together."

The claimant asked Sir John Bigham, president of the Probate Court, for an adjournment, explaining that he wished to bring the whole Oliva family from Spain to swear that Antonio Oliva never married Josefa Duran, who, the petitioner alleges, was the lawful wife of his father. Sir John thought it would be useless to introduce the Oliva family, adding:

"I have formed very clear views regarding this case."

This was taken as an intimation that a judgment adverse to the petitioner would be rendered.

Today's witnesses included a detective and a lawyer, both of whom swore they had seen the church record of Antonio de la Oliva and Josefa Duran de Ostegia in 1897 and that then there were no traces of the erasures which were discovered in 1901.

Col. Cornwallis West, who visited the late Lord Sackville-West at Washington, said the belief was entertained there that the Minister's children were illegitimate.

Lord Weardale and Lord Saumarez, diplomatic colleagues of Lord Sackville-West in Paris, declared they had never heard it suggested that he was married to the Spanish dancer, and thought the intrigue was a matter of common knowledge.

EXPRESS INQUIRY BEGINS.

Interstate Commerce Commission Takes Testimony to Learn If Companies Are Competitive.

[ASSOCIATED PRESS NIGHT REPORT.]

NEW YORK, Feb. 4.—In an effort to find out whether the four principal express companies of the country are really competitive or if there is a working agreement to maintain rates, Examiner Lyons of the Interstate Commerce Commission began hearings today.

The investigation is on complaint of State Senator Sundberg of Kennedy, Minn., who alleges that the American, the Adams, the United States and the Wells-Fargo companies are not competitive, but that their rates have been raised to and maintained at an exorbitant level as the result of an agreement.

Edward T. Platt, treasurer and director of the United States Express Company, testified that Francis Lynde Stetson did not represent the American Express Company interests in the United States Express directorate.

Mr. Stetson was elected at the same time as Levi C. Weir, Mr. Platt stated. The United States Express directorate was not increased to admit them, Gen. Alger and one other resigning to make way for them. The witness said he could not remember the other resignation.

ARMY SUPPLY DEPOT DAMAGED.

Fire in Structure Destroys $500,000 Worth of Medical Goods and Menaces Lives.

[ASSOCIATED PRESS NIGHT REPORT.]

NEW YORK, Feb. 4.—The New York Medical Supply Depot of the United States army at Vesey and West streets, a seven-story structure, caught fire today and the destruction of the building and $500,000 worth of army medical supplies it contained was threatened. The fire started in the passenger elevator shaft.

Maj. Edwin P. Wolfe, in charge of the depot, and two veteran army clerks were taken from the fourth floor windows by means of ladders. Maj. Wolfe was slightly burned. Several explosions occurred on the fourth flor, where Maj. Wolfe said $10,000 worth of medical supplies ready for immediate shipment to the Canal Zone were stacked. These, it is believed, were destroyed.

When you buy a piano of the BROWN MUSIC CO. you know that all the money you pay goes into actual piano value. Buying a piano here is pleasant, because with our one-price system there is no haggling, no bargaining—no one pays a lower price than our one lowest price. It's all plain, honest, aboveboard dealing. And not only each piano one price, but the best piano for that price.

Saturday's Bargain

A large size IVERS & POND Piano beautiful walnut case, solid brass trimmed throughout. Used only a short time. A big snap. Easy terms. Don't fail to see it. Only $285.

J.B. BROWN MUSIC CO. INCORPORATED ESTABLISHED 1880

642 S. BROADWAY

When Rubbers Become Necessary

and your shoes pinch, shake into your shoes Allen's Foot-Ease, the antiseptic powder for the feet. It cures painful, swollen, smarting, sweating feet, and takes the sting out of corns and bunions. Just the thing for patent leather shoes, dancing parties and for breaking in new shoes. Many people cannot wear heavy stockings comfortably without shaking Allen's Foot-Ease into the shoes. Sold everywhere, 25c. Sample FREE. Address, Allen S. Olmsted, Le Roy, N. Y. Don't accept any substitute.

2 Pairs of Trousers With Each Suit

$30 to $50

Which is an investment of merit. Nicoll clothes mean much at any time. Nicoll suits with double trousers mean clothes value that isn't often found.

Nicoll THE TAILOR

OFFICE SUPPLIES

Berkshire typewriter papers, for which we are exclusive agents, are made in finishes suitable for every purpose. Special discount in box lots.

The I. P. loose leaf price and memorandum books are exceedingly convenient for the business man. We have a complete stock of office necessities, such as files, clips, pens, pencils, inks and paste.

ENGRAVING AND PRINTING

We have our own printing plant, where we engrave and print business cards and office stationery. Phone us and our office supply man will call.

Sanborn, Vail & Co.

725 BROADWAY

The Date of the

LICENSED AUTO SHOW

—IS—

FEB'Y. 19-26

(Closed Sunday)

—AT—

FIESTA PARK

which will be canopied, floored, carpeted and decorated.

Licensed motor cars are those built, sold and protected under the Selden patent.

LICENSED MOTOR CAR DEALERS ASSOCIATION OF LOS ANGELES

The following 1910 Licensed Cars will be exhibited only at this licensed show —FIESTA PARK.

Babcock Electric — ELMORE MOTOR CAR CO. 742 South Olive street.

Baker-Electric — STODDARD-DAYTON MOTOR CAR CO., Tenth and Olive.

Buick — HOWARD AUTO CO. 1344 South Olive street.

Cadillac — LEE MOTOR CAR CO. 1218 South Main street.

Chalmers-Detroit — WESTERN MOTOR CAR CO. 727 South Olive street.

Columbia — BIRELEY & YOUNG. 1231 South Main street.

Corbin — CORBIN MOTOR CAR CO., 1019 South Olive.

Courier — STODDARD-DAYTON MOTOR CAR CO., Tenth and Olive.

Detroit & Columbus Electrics — California Electric Garage Co. 1204 South Olive.

E. M. F. "30" — LORD MOTOR CAR CO., 1032 South Olive St.

Elmore — ELMORE MOTOR CAR CO. 742 South Olive street.

"Everitt 30" — H. O. HARRISON CO. 1214 South Main street.

Flanders "20" — LORD MOTOR CAR CO., 1032 South Olive St.

Franklin — R. C. HAMLIN, Twelfth and Olive streets.

Glide — Shafer-Goode Motor Company Northwest Corner Tenth and Olive.

Hudson — WESTERN MOTOR CAR CO. 727 South Olive street.

Jackson — CHARLES H. THOMPSON. 1012-14 South Main street.

Knox — HENRY & BROWN MOTOR CO. 1136 S. Main St. F2047, Main 7822.

Locomobile — LOS ANGELES MOTOR CAR CO. Pico and Hill streets.

Lozier — NASH & PENIMORE. Tenth and Olive streets.

Maxwell — MAXWELL - BRISCOE - L... GELES CO., 1221 South Main

Mercer — MERCER AUTO CO. 218 West Tenth street.

Mitchell — GREER-ROBBINS CO. 1501 South Main Street.

Mora— — SMITH BROS. 1130-30 So. Main St.

Oldsmobile — Rapid-Power Wagon—Carter... Westwine Motor Car Co.

Overland — BENTON MOTOR CAR CO. 1320 South Main street.

Packard — WESTERN MOTOR CAR CO. 727 South Olive street.

Palmer-Singer — GOLDEN STATE GARAGE 2122 West Pico Street

Peerless — R. O. HARRISON CO. 1214 South Main street.

Pierce-Arrow — W. R. BURNS. 1127-9 South Main street.

Pope-Hartford — WM. R. BURNS AUTOMOBILE 1035 South Main street.

Premier — SCHWARES - ATKINSON M... CO., Adams and Main Streets.

Pullman — Miller & Williams. 1140 So. Olive St.

Regal — BIG 4 AUTOMOBILE CO., 507 South Olive.

Simplex — GOLDEN STATE GARAGE 2122 West Pico Street

Stearns — ELMORE MOTOR CAR CO. 742 South Olive street.

Stevens-Duryea — EASTERN MOTOR CAR C... 535-7 S. Olive St.

Stoddard-Dayton — STODDARD-DAYTON MO... Tenth and Olive streets.

Studebaker — LORD MOTOR CAR C... 1032 South Olive street.

Thomas & Mo... — WILSON & BUFFIN... 943 South Olive stree...

...OE.

...JOY ...TARIFF.

...n Pleased Agree- ...Is Reached.

...s Grumble at Rais- ...g Pork Ban.

...lly Certain Reichstag ...Will Ratify.

...CT WIRE TO THE TIMES.]

... Feb. 4.—[Exclusive Dis- ...erman government officials ...as men are greatly relieved ...efinite announcement that ...ent has been reached in the ...roversy with the United ...eir joy is shared by local ... American exporters, who ... that the settlement will re- ... increase of their German ...hough it will require quick ...the Reichstag to ratify the ...ment before Monday, its ... regarded as practically ...e business world generally ...e terms of settlement as ...factory to all.

...xplorers dislike the Ameri- ...ations regarding the meth- ...raisement, but welcome the ...relaxation of provisions re- ...labeling of foreign-made ...d rejoice over the prospect ...ing to get American raw ...at the old rates.

...y malcontents are the agrar- ...are irate because of the in- ...that the meat-inspection ...on may be relaxed in the ...ork. They declare it is an ...hat the Reichstag must de- ...important an issue on two ...ces. It is not believed that ... carry their objections to ...ed defeating the agreement.

...LOR REVIEWS TREATY.

...TED PRESS DAY REPORT.]

... Feb. 4.—Chancellor Von ...Hollweg today sent to the ... the following communica- ...ding the German-American ...ement:

...merican government has de- ...t the live-stock question is ... wholly from the negotia- ...the condition that the unlim- ...ment of Germany's conven- ...f be conceded to the United ..., further agrees that the ad- ...of the American minimum ...ll be extended unrestrictedly ...y after March 31.

...the customs administrative ...of the existing tariff ar- ... shall remain in force.

...his extension of the mini- ...t to Germany secures to her ... in accordance with the ...ored nation clause.

...n American customs admin- ...regulation shall be applied ...n goods in a friendly and ... spirit.

...the present agreement re- ...the labeling of wines shall ...force, and that the cus- ...administrative provisions re- ...the marking of goods shall ...d in a friendly and conscien- ...ce.

...DUCT—HARBOR.

...Mulholland Star Speaker at ...ling of German-American ... Citizens.

...ater problems of Los Angeles ...cussed yesterday evening in ...er Hall by Chief Engineer ...nd of the Los Angeles aque- ...orge H. Stewart and J. Lin- ...resident of Wilmington. The ...e greatly enhanced by stere- ...views. Every seat in the hall ...pied by members of the Ger- ...erican Alliance and their ... the affair having been given ... auspices of the allied Ger- ...anizations of the city.

...t Chief Engineer Lippincott ...ected to tell of the work on ...duct, but owing to illness Mr. ...d appeared instead. He ... the beginning of the work ... first difficulties, proceeding ... a description of the slides ...llowed. These clearly por- ...e magnificence of the moun- ...district surrounding the Owens ...lley, and then the work be- ...mplished in the district. Mr. ...d explained that the collect- ...r canals were assured of a ...mount of water by the plac- ...a number of artesian wells, ...long the canals at intervals ...a mile.

... the work started, there was ...ar that in dry seasons there ...ot be sufficient water to sup- ...aqueduct. This danger was ...d after we sunk several wells ...p great underground supplies ... These wells flow from 125 ...ches of water each and are ...d, not to be used save as ... demands."

...ases of the work were shown ...screen, tunnels being started, ...es, completed; men at work ...nnels, on grades, flumes and ...

... The powerful engines and ... were shown in action, and ...ker assured his auditors that ...nt. of the work on the aque- ... been completed. He further ...at all of the flumes and cul- ...ll be covered, insuring a fresh ...pply of water upon arrival in ... Fernando basin.

... the old residents of Wilming- ...Lincoln, took the platform ...German song by the "Maen- ... and prefaced the description ...pictures with a few remarks ...g the usefulness of the harbor, ...ion has ever been great with- ...ors, ocean outlets," said Mr. ..."The same may be said of ...ll of the greatest cities of ... are located near the ocean. ...y can carry on a maritime

...wart concluded the evening ...er remarks on the harbor ...ated the issuance of bonds ... the work. "The more rap- ...bor development is pushed, ...apidly will Los Angeles ...commercial way." All of ... were heartily applauded ... assurance of coöperation ... the German-American ...rthering these projects.

...D STUDENT SHOT.

... son of Fred L. Fallas, ...e street, and a junior ...as accidentally shot in ...ay while sitting in his ...niversity. A pistol in ... companion was dis- ...ged as removed to the ... and his injury is ...arily serious. The ...ld not heard of

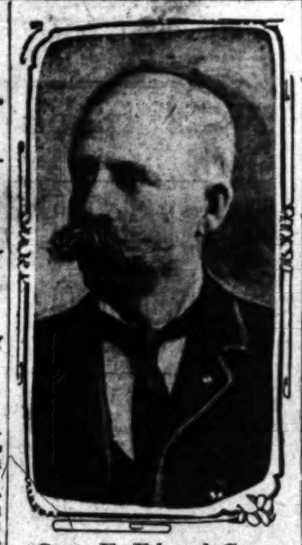

Capt. F. Edward Gray, who succeeds R. W. Reynolds as Humane Officer.

NEW HUMANE OFFICER.

Capt. Gray Succeeds Reynolds, Who Will Work in Another Field Hereafter.

Yesterday the resignation of Humane Officer Robert W. Reynolds, handed in a month ago, was accepted by the trustees of the society, and Capt. Edward Gray chosen as his successor. The work is to be carried on just as heretofore, according to Capt. Gray. The new humane officer has lived in Los Angeles thirty-four years, and in Southern California nearly twice that long, he being nearly 70 years of age.

Reynolds will work in another field. During the two and three-fourths years he was humane officer, the society accomplished the following:

Complaints investigated, 1588; calls made on old and new cases, 9234; children involved, 9080; children relieved, 1658; warnings given to parents or children, 740; placed in institutions, 194; placed in private homes, 230; taken through the Juvenile Court, 179; prosecutions, court cases, 380; convictions or favorable settlements, 345.

PLANT EXPERT WANTED.

Value of Decorations on Porch of Purchased Home Is Point at Issue in Court.

A half-dozen species of shrubs and flowers, which had been "things of beauty," as viewed by the prospective purchasers of the house which they adorned, were the subject of a suit in Justice Ling's court yesterday.

Mrs. Fannie S. Teed, wife of Col. Freeman J. Teed, was the complainant. She and her husband went house hunting several months ago. They bought one advertised by the Hollingsworth real estate firm, because the greenery on the front porch delighted them.

When the tenant moved away to give them possession, he left the porch bare. The colonel said he had replaced the plants at a cost of $19.50. Suit was brought against the realty concern for that amount.

The magistrate refused to take the price paid as the market value, and insisted that an expert gardener be produced. Teed started to qualify, but was compelled to admit that there were many things he had failed to learn about plants. The case was put over for a week to give the plaintiffs an opportunity to find a gardener who can quote market values.

SAFE IS BLOWN OPEN.

San Fernando Postoffice Robbed, Horse and Buggy Stolen—Till of Store at Arcadia Tapped.

When the postoffice at San Fernando was opened yesterday morning it was discovered that the safe had been blown open and a small amount of money and stamps carried away. The cracksmen escaped by stealing a horse and buggy belonging to L. A. Stahl of No. 359 East Second street of this city, from a near-by barn.

Deputy Sheriff Wright was out all day yesterday attempting to locate the rig. He was surprised that the robbers did not abandon it at a terminus of one of the electric lines. The longer they use it as a conveyance, the better are the chances of the thieves being located.

Arcadia was also stirred up by a robbery Thursday night. R. F. Scheckel, proprietor of a general store, stepped out for a few minutes, about 9 o'clock, leaving his establishment unlocked. During his absence $200 was taken from the till.

TWINS TRAVEL IN TRUNK.

Tiny Babies Brought from Redlands to a Local Hospital, and Their Lives Saved.

After the untiring efforts of the nurses and physicians of the Sisters' Hospital to save the lives of twins born to the wife of Robert D. Milholland, four weeks ago, there was great rejoicing at that institution yesterday when it was announced that the babies will live.

The children were brought to the hospital from Redlands a week ago. Redlands is the home of the Milhollands, where the children came into the world.

It was said by the sisters at the hospital yesterday that it was remarkable that the infants survived the long ride on the train, as they had traveled in a trunk as an improvised incubator. And what was still more remarkable they say, the children were so weak at the time of starting for this city that their lives were practically despaired of.

Dr. R. G. Whitlock, a visiting surgeon to the hospital, has been attending the children since their arrival.

The twins, whose names are John and James, weighed three and three and one-half pounds, respectively.

SHAKESPEARE NOT OBSCURE.

Frederick Warde in Address Shows Rare Insight Into Motifs of Great Play Writer.

Assuming more than a dozen roles in depicting the wit and wisdom of Shakespeare's court jesters and fools, Frederick Warde, Shakespearean actor, brought out the quaint humor of these characters before a large audience at Simpson Auditorium last night. Then, taking up the more serious characters, he gave a pleasing and instructive talk about them.

"Don't let any one convince you that a person of ordinary mentality cannot understand Shakespeare," declared the speaker. "Shakespeare is not obscure, Shakespeare was an actor. He wrote plays to be acted by intelligent men and women and to be witnessed by intelligent audiences. He was a man of the people, and his plays were for the people. He was a man who knew the people, and he knew how to please them. He was a man who knew how to please himself, and he knew how to please others. He was a man who knew how to please himself, and he knew how to please others. He was a man who knew how to please himself, and he knew how to please others.

late Henry Irving and looking not unlike the famous English actor, Warde, himself an Englishman, went through almost the whole of Shakespeare's works, picking a character here and there and displaying a rare knowledge of the author.

For many years Warde appeared in Shakespearean roles upon the American stage, and this, together with years of study, has given him a rare insight into the motifs of the author. His audience was given a Shakespeare lecture than was different from the ordinary and one that set a new standard for such addresses here.

AT THE Y.W.C.A.

Miss Louise A. Williams, a talented young woman of Georgia, appeared in the auditorium of the Y.M.C.A. building yesterday evening in her monologue, "Dixie Land in Song and Story." She portrayed in a delightful manner the humor and pathos to be found on the southern plantations. Her dialect renditions were perfect. Mrs. C. Fletcher Quillian, wife of the assistant general secretary of the association, who is a native of Alabama, assisted Miss Williams, singing several southern melodies. The Y.M.C.A. Quartette rounded out the programme with two or three selections.

SOME APPETITE.

EPICURUS NOT HEAD OF CLASS.

NEW YORK GOURMAND HAS AN UNUSUAL MENU.

Former Foreman of Laborers Who Loses Job, Eats Ice Cream to Digest Champagne and Drinks the Bubble Water to Aid Assimilation of the Congealed Lacteal Mixture.

[BY DIRECT WIRE TO THE TIMES.]

NEW YORK, Feb. 4.—[Exclusive Dispatch.] John A. Dooner, formerly Superintendent of Buildings under the Van Wyck administration, has been dismissed by Bridge Commissioner Martin from the position of foreman of laborers, which he has held at $2000 a year in the bridge department since 1905. The reason given for the dismissal is lack of work.

Mr. Dooner is more or less famous as a gourmet or perhaps gourmand. As an eater he had any one in the old Croker crowd in the prodigested class. A true epicurean, however, he does not believe in overloading the stomach with food any more than he would overbalance the head with wine. Thus it is that he boasted of never allowing himself more than four quarts of wine a day, and over his own signature once printed the following menu, beyond which he seldom allowed himself to go at a single sitting:

Three dozen large oysters.
Eight brook trout (boiled.)
Two portions of picked crab meat.
One sirloin steak.
Three portions of cold asparagus.
Five baked potatoes.
One whole hot mince pie.
One quart and a pint of champagne.

For breakfast he eats usually ice cream, which, he says, he finds an excellent aid to digestion after the champagne of the preceding evening. At noon he lunches on a quart of a certain brand of champagne, "than which," he has explained, "there is nothing better for the digestion after ice cream." Between time he limits himself to a very few quarts of that same certain wine.

WILL TRY AGAIN.

MRS. RUTH EVERSZ WILL REMARRY.

PACKER'S DAUGHTER ENGAGED TO NEW YORKER.

Betrothal Occurs Just One Year After Divorce Decree Became Public—Bride-elect Now Living With Mother at Santa Barbara, Cal. Brother Promotes Match.

[BY DIRECT WIRE TO THE TIMES.]

CHICAGO, Feb. 4.—[Exclusive Dispatch.] The engagement of Mrs. Ruth Swift Everss, daughter of Mrs. Gustavus F. Swift, No. 4545 Ellis avenue, to J. D. McGuire of New York City, is to be announced tomorrow, just one year from the day that the separation of Mrs. Everss from her former husband, Ernest Hammond Everss, became public.

Mrs. Everss is now in Santa Barbara, Cal., with her mother, but the rumor was confirmed today by her brother, Harold Swift.

Mr. Swift, in fact, has played a part in the romance of his sister. The devotion of the brothers to Mrs. Everss, who is an only sister, long has been a matter of comment among the friends of the family. She has been an idolized member of the household and when she found it necessary to separate from her husband they rallied about her.

Shortly after her divorce from Mr. Everss had been granted, on February 9, of last year, Harold Swift persuaded her to go with him to New York, taking with them the small daughter, Barbara, sole custody of whom had been granted to the mother.

The journey was taken at the time to spare Mrs. Everss the publicity attendant upon a divorce.

While they were on this New York visit, an acquaintance introduced Mrs. Everss and Mr. McGuire at a reception given at the Waldorf-Astoria, with the result that Mr. McGuire has made numerous runs to Chicago since.

Mr. McGuire, who is an official in the American Steam Pump Company in New York, expects to go to California in six weeks to join his fiancé and her mother, and to return with them at that time to Chicago, when the date for the wedding will be arranged.

MEAT TEN MONTHS OLD.

NEW YORK, Feb. 4.—The inquiry was pushed further in the cold-storage system matter in metropolitan territory today. The reported discovery of meat ten months old in one of the plants across the Hudson has stimulated the interest of the inquisitors, and today's session of the Hudson county grand jury, which is investigating the Jersey City warehouses, promises interesting developments.

Prosecutor Garvan made it evident that he was looking for evidence of a conspiracy in an effort to manipulate the food products market by use of the storage system.

Railroad officials were asked to produce before the grand jury way bills and bills of landing showing the amount of stuff received and shipped by the various concerns over their lines in the last year. These will be compared with the books of the cold-storage companies.

In all metropolitan territory eggs seem to be the only staple food product to show a downward tendency. Meat prices today showed, if anything, a tendency to advance. Consumption

DESMOND'S

Corner Third and Spring Sts. Douglas Building

Our Spring and Summer Men's and Young Men's Clothing Now On Sale

$10 to $50

IN BUYING CLOTHES, BUY THE BEST. That's our advice to every clothing buyer in Los Angeles; the best is always the cheapest; shabby goods are not cheap at any price; if you are not a judge you must rely upon the judgment of others. We have built up the largest clothing business in town by selling only merchandise of the highest character, and never abusing the confidence of those placing reliance in our judgment.

We Are Still Selling All
our regular fall and winter $25, $22.50 and $20 fancy suits at $13.50; and have a few suits left in the cheaper grades.

Men's Separate Trousers
Lot 1—Sold all season at $4, $3.50 and $3; now.....$2.25
Lot 2—Sold all season at $7, $6.50, $6 and $5; now....$3.75
Lot 3—Sold all season at $10, $9, $8 and $7.50.....$5.75
Lot 4—Sold all season at $15, $14, $13.50 and $12; now $8.75

See Our 235 Feet of Show Windows

THE MEN WHO SHOP IN THIS ESTABLISHMENT DO SO WITH THE UTMOST ASSURANCE THAT THE HATS, SUITS, OVERCOATS, SHIRTS, NECKWEAR, HOSIERY, GLOVES, COLLARS, CUFFS, ETC., ETC., THEY GET HERE ARE THE BEST, THE NEWEST AND ABSOLUTELY CORRECT IN EVERY DETAIL. CONFIDENCE IS THE MAIN SPRING OF THIS BUSINESS. BROKEN LINES OF MEN'S UNDERWEAR NOW ON SALE AT ¼ OFF.

OPEN UNTIL 10 P. M.

END FAR OFF.

WAGE CONFERENCE ADJOURNS WITHOUT MAKING AGREEMENT.

[ASSOCIATED PRESS NIGHT REPORT.]

TOLEDO (O.) Feb. 4.—Unable to effect an organization because of the deadlock on the admission of miners' delegates from Illinois, the joint wage conference of the bituminous coal operators and miners of Ohio, Indiana and Western Pennsylvania, adjourned tonight sine die.

No provision was made for another meeting. The adjournment, it is declared, does not mean necessarily a suspension of work at the expiration of the present contract, April 1. This would affect all bituminous districts controlled by the United Mine Workers, as they decreed at their Indianapolis convention that no district should sign a wage scale until the scales for all districts were negotiated. Both sides have declared, however, that they will not recede on the Illinois proposition.

Some plan may be worked out to get the miners and operators together again before April 1. It may be a call for another convention or the selection of a representative Scale Committee.

A meeting of the executive board of the miners was called for tomorrow morning.

The night session lasted only a short time. As no one had anything to say, the futility of continuing the session was expressed by President Lewis. His suggestion for dividing the responsibility for adjournment was followed.

A delegate from the miners moved to adjourn and one from the operators seconded it. A call by States resulted in the only unanimous vote recorded in the meeting today.

The deadlock was brought about by a division on all points between the miners and operators, voting by States. The miners refused to agree to seating delegates from other States unless the Illinois miners were included. The rules require a unanimous vote on each proposition. The operators stood firm on the ground that the Illinois operators had notified both parties that they would not be bound by any agreement reached here.

WOMAN WINS SUIT.

Lease of Millinery Store Subject of Litigation at Ontario—Student Body Elects Officers.

[SPECIAL CORRESPONDENCE OF THE TIMES.]

ONTARIO, Feb. 4.—Judge Crane of Upland, sitting in Justice Pollock's court, this city, has decided a suit brought by E. R. Slater against Mrs. Grace R. Gribbin in favor of the latter. Slater is the owner of the room at No. 127 North Euclid avenue which Mrs. Gribbin occupies with her millinery store. He gave a lease of the premises to R. Van Buren, a jeweler. Mrs. Gribbin refused to vacate. Slater threatened to carry the case to a higher court, but Mrs. Gribbin said she would vacate as soon as the room she has arranged for in the new Akey block is ready, so a compromise was arranged on that basis.

Mrs. I. C. Baxter gave a reception at her home, "Carnelia," on North Euclid avenue, last evening in honor of Mrs. Robert Gray.

The student body of the High School has elected these officers for the second semester: President, A. Mitchell; vice-president, Miss Garnett Smith; secretary and treasurer, Earnest Lee.

A good track team is in sight at the High School for the first time since 1902. There is plenty of good material for the sprints and the heavier events. A practice meet has been scheduled with the Pomona College preps for the 26th inst. The big meet of the Citrus Belt League will be held at Riverside March 26.

The University of California demonstration train of nine coaches will stop in this city next Friday afternoon from 1:30 to 2 o'clock. The cars of agricultural and horticultural exhibits are in charge of a body of fifteen instructors, who will explain their contents to visitors. Last year a similar train stopped here and attracted a large number of interested agriculturalists.

READ The Times Magazine of the coming Sunday and learn all about the big new guns that will defend Los Angeles at San Pedro Harbor.

THE TIMES MAGAZINE of the coming Sunday, will be an exceptionally valuable number, and will be adorned by a number of handsome pictures in color.

"LIFE IN FRENCH JAILS" is the title of

FREIGHT CARS SMASHED.

Fireman and Engineer Escape Serious Injury by Jumping in Accident Near Riverside.

[BY DIRECT WIRE TO THE TIMES.]

RIVERSIDE, Feb. 4.—[Exclusive Dispatch.] A Santa Fé caboose and two merchandise cars were splintered to fragments this afternoon in a somewhat spectacular wreck at the Pachappa station. The demolished cars were part of the freight train of fifteen cars standing partially on the siding and partially on the main line near the National Orange Company's packing-house.

The rear car was struck by a freight train which was "kicking" cars on the siding. It was in charge of W. L. Stewart, with R. J. Milliken as engineer.

The standing train was driven ahead six car lengths by the shock, one empty car crashing on the platform of the Riverside Navel Orange Company's packing-house. The engineer and fireman jumped, while the car was going at almost full speed.

Milliken suffered some lacerations, but his companion was not injured.

VENICE CLUB REVIVED.

Will Take Active Part in Athletic Sports and Social Affairs—Coo- Goes Elect.

[SPECIAL CORRESPONDENCE OF THE TIMES.]

VENICE, Feb. 4.—The Venice Country Club has reorganized, preliminary to incorporation. It will take an active part in athletic sports and social affairs during the summer. R. A. Phillips is president and M. T. Whittaker, secretary. The quarters are being improved and there will be accommodations for automobile parties and automobiles.

The Good Government League has completed its organization for the approaching campaign. F. McCarver is president; H. C. Breeden and J. R. Felter, vice-presidents; W. A. Rennie, secretary, and E. B. Browne, treasurer. A Campaign Committee was named, consisting of R. A. Phillips, J. Bumiller and D. Braunberger. An Executive Committee of fifteen has A. S. Lee as chairman.

The Supervisors are to be asked to see that no delay occurs in placing the boulevard between the beach and Los Angeles in good condition for

BOND ISSUE SUGGESTED.

Santa Monica Property Owners to Be Asked to Vote to Supply Funds for Storm Drains.

[SPECIAL CORRESPONDENCE OF THE TIMES.]

SANTA MONICA, Feb. 4.—The property owners of eastern Oregon avenue met tonight for the purpose of discussing with the City Council the proposal to build a storm drain to carry away the waters that drain from a large watershed onto that street. They were not in favor of paying for the improvement by a frontage assessment nor by the levying of an assessment on a special district. Nearly all thought the people at large should bear the expense. As a result of the conference a committee is to be named to engineer a straw vote in order to learn if the people would authorize the issuance of bonds for storm drains throughout the city at needed points. The total of the bond issue would be about $150,000. Bernard Sues was chairman of the meeting.

An invitation has been received to put in a bid for the location of the annual encampment of the Southern California Veteran Association, to be held during the latter part of August or early in September.

The pupils of the German and English classes of the High School have been assigned the parts for two class plays which are to be presented at an early date.

An examination of candidates who seek positions as Federal census enumerators will be held tomorrow at the Jefferson school at 1 p.m.

GLENDORA.

GLENDORA, Feb. 4.—The first regular pool made by the Glendora Citrus Association closes with light shipments, owing to the growers holding their oranges until the market is cleared of damaged and inferior fruit. It is expected that shipments will go forward more freely in the next pool, as prices are more satisfactory now that poor fruit is disappearing.

GLENDALE.

GLENDALE, Feb. 4.—Fire destroyed the house owned and occupied by Ralph Wolfe on Ivy street in the Vineyard tract, West Glendale, at 10 a.m. It was caused by an oil stove exploding. The house was burned to the ground and but little of the furniture was saved. The loss is partially covered by insurance.

UNDELIVERED TELEGRAMS.

Undelivered messages are at the Western Union office, First and Spring streets, for E. C. Bryant, James A. Corrie, Mary Zavidan, Frank Doughty, Joe Goldstein, Arnold L. Peterson, John H. Talbott, C. Howard Merritt, William H. Troxell, D. T. C. Perkins, S. A. Hardin, Mrs. J. W. Small, F. A. Duncan.

A premature desire to go West to convert Indians is believed to account for the disappearance since Tuesday of Joseph F. Hubbard, a fourteen-year-old Dorchester, Mass., boy. Hubbard has several times declared his intention of becoming a missionary among the Indians, and his parents think he has started for a Montana reservation by way of Buffalo and Chicago.

Does This Mean You?

Indigestion, sour stomach, constipation—then headache, backache and a general miserable feeling. Do you know that the pleasant herb tea, Lane's Family Medicine, will remove all these troubles almost immediately? If you do not know it, get a package today at any druggist's or dealer's.

Steamships

North German
Large, Fast and Luxurious
Express and Passenger Steamers
Equipped with Wireless and Submarine Signals.
PLYMOUTH — CHERBOURG —
Express Sailings Tuesdays at
K'ser Wm.d.Gr.Mch.4| Kaiserin
Cecilie .....Mar. 22| K'ser
BREMEN DIRECT.
Twin-Screw Sailings Thursdays at
Bremen .....Feb. 10| Rhein .....
*G. Washn'n, Feb.24| Bisten .....
*Calls at Plymouth and Cherbourg.
GIBRALTAR-NAPLES-GENOA
Mediterranean Sailings Saturdays at
K. Albert ...Feb. 12|P. Irene ...
Barbarossa ...Feb. 26|*Berlin ...
*Omits Algiers.
Independent Around the World
Travelers checks good all over.
Apply OELRICHS & CO., 5 Broadway, New York.
Robert Cappelle, 326 Pine st., San Francisco, Cal.; or Hugh B. Rice, 229 W. Spring st., Lahman's Store, 2d floor.
Spring st.; German-American Steamship Dept., Spring and 2d sts., Los Angeles, Cal.

American Line
N. Y.—Plymouth-Cherbourg—
Philadelphia—Queenstown—
Atlantic Transport
New York—London
Holland America
New York—Rotterdam via
Red Star Line
New York—Antwerp—
White Star Line
New York—Queenstown—
Plymouth—Cherbourg—
NEW YORK & BOSTON TO ITALY
via Azores, Madeira and
Cedric (21,035 Tons) .....
Romanic .....
Cretic .....
Celtic (20,904 Tons) .....
Canopic .....
G. N. KORFFER, Passenger Agent Coast, 319 Garry St., San Francisco.
OR HUGH B. RICE CO., 229 W. Spring st., Los Angeles, Cal.

ITALY AND THE CONVENIENTLY REACHED BY
Mediterranean
The splendid, large steamers
HAMBURG, Feb. 15, P. P. R.
BATAVIA, March 1, 6 a.m.
Naples and Genoa (with passengers for the Azores and Madeira Islands in connection with steamer of Anglo-American Line) Mar. 5
NDs through EGYPT.

Going to Europe
Safety—Steadiness—Comfort
On The
HAMBURG-AMERICAN
NEXT SAILINGS
Plymouth, Cherbourg and Hamburg
*S.S. Pennsylvania.....
*S.S. Graf Waldersee.....
*Hamburg direct.
For Observation Tour to Alaska-Yukon-Pacific Exhibition 1910; Around the World and all other interesting tours apply to our Passenger Department,
160 Powell St., San Francisco.
HUGH B. RICE & CO., 229 W. Spring st., Los Angeles, Cal.

CANADIAN PACIFIC
Less than four days on the ocean between Liverpool and Montreal, and the shortest ocean voyage to Canada. Nothing better on the Atlantic. Steerage, Winnipeg, first class $30; second class $42.50; cabin $45. Ask us about our five sailings, rates and routes. Hugh B. Rice & Co., 229 W. Spring st., Los Angeles, Cal.

PROF. STANLEY, PSYCHIC
who will guide you with certainty on human power; tell you the truth and lead. READINGS $1—TO ALL—$1 You are told anything of importance in life, as love affairs, marriage, or business matters, you should consult the Professor before you make any move. Hours Daily and Sunday, 10 to 6. 1 DOOR BELOW 2ND. NEARLY LOCATED AT 342½ S. HILL ST.—2d FLOOR.

THE WORLD'S GREATEST SPIRITUAL SEER AND PSYCHIC MME. MILBURN PSYCHIC CONSULT THE BEST IN CONSULTING A PSYCHIC Don't go to a fraud. Consult one of those who is a recognized leader of them all. Located in Los Angeles. Has been for years. Has a New location, 311½ S. Hill st., 2d floor. Hours 9 to 6, daily and Sundays. 2

MRS. MASSON,
Palmist of London, Eng., may be consulted at 327½ S. HILL ST., Room 2, 2d floor. Don't fail to see her. She will tell you things you never thought of. Hours 10 to 6 daily. Sundays 10 to 1.

PROF. CHARLES
FREE—FREE—FREE.
Will tell your name free to show you how he reads. No guess work. PROFESSOR CHARLES Good teacher, high reader, spiritual clairvoyant and clairaudient; reliable spiritualist, the highest order; strange power to do. Tells just what you want to know in family affairs; tells you how to get; locates names, dates, places, facts, secrets, changes, when to go, which hope, trouble, fear, wish in life; advises and assists you on journey, business, speculation; gives you treatment for good health, success, prosperity, luck or wealth. Causes lost money, luck or sickness to return; restores vitality, and strong again in thought. 327½ S. SPRING ST. 2d floor. Hours 9 to 6 daily.

SPECIAL READINGS TODAY. 25 CENTS.

PROF. STANLEY, PSYCHIC
who will guide you with certainty on human power; tell you the truth and lead.
READINGS $1—TO ALL—$1
You are told anything of importance in life, as love affairs, marriage, or business matters, you should consult the Professor before you make any move. Hours Daily and Sunday, 10 to 6. 1 DOOR BELOW 2ND. NEARLY LOCATED AT 342½ S. HILL ST.—2d FLOOR.

THE WORLD'S GREATEST SPIRITUAL SEER AND PSYCHIC MME. MILBURN PSYCHIC CONSULT THE BEST IN CONSULTING A PSYCHIC Don't go to a fraud. Consult one of those who is a recognized leader of them all. Located in Los Angeles. Has been for years. Has a New location, 311½ S. Hill st., 2d floor. Hours 9 to 6, daily and Sundays. 2

D'S
Building
mer
Men's
Sale
50

clothing buyer in Los Angeles price; if you are not a largest clothing business using the confidence of

Trousers
and $3; now......$2.25
$6 and $5; now......$3.75
8 and $7.50......$5.75
13.50 and $12; now $8.75

OWS
THE UTMOST ASSURANCE, HOSIERY, GLOVES, THE NEWEST AND THE MAIN SPRING OF ON SALE AT ¼ OFF.

Steamships

North German Lloyd
Large, Fast and Luxurious Twin-Screw Express and Passenger Steamships. Equipped with Wireless and Submarine Signals.
PLYMOUTH — CHERBOURG — BREMEN
Express Sailings Tuesdays at 10 a.m.
K's'r Wm.d.Gr..Mch.8 | Kaiser Wm.
Cecilie ......Mar. 22 | K's'r Wm.d.Gr.
BREMEN DIRECT.
Twin-Screw Sailings Thursdays at 10 a.m.
Roon ....Feb. 10 | Rhein
*G. W'sh'n, Feb.24 | Zieten
*Calls at Plymouth and Cherbourg.
GIBRALTAR-NAPLES-GENOA
Mediterranean Sailings Saturdays at 11 a.m.
K. Albert ....Feb. 12 | P. Irene
Barbarossa ..Feb. 26 | *Berlin (new)
*Omits Algiers.
Independent Around the World Tours.
Travelers checks good all over the world.
Apply OELRICHS & CO., General Agents, 5 Broadway, New York, or Robert Cappelle, 250 Powell St., San Francisco, Cal.; or Hugh B. Rice Co., Spring st., Lehman's S. S. Agency, Spring St.; German-American Savings Bank Steamship Dept., Spring and Fourth, Los Angeles, Cal.

American Line
N. Y.-Plymouth-Cherbourg - Southampton
Philadelphia—Queenstown—Liverpool
Atlantic Transport Line
New York—London Direct
Holland America Line
New York—Rotterdam via Boulogne
Red Star Line
New York—Antwerp—Paris
White Star Line
New York—Queenstown—Liverpool
Plymouth—Cherbourg—Southampton
NEW YORK & BOSTON TO ITALY & EGYPT
via Azores, Madeira and Gibraltar
Cedric (21,035 Tons) ......Feb.
Romanic ......Mar.
Cretic
Celtic (20,904 Tons)
Canopic ......Mar.
G. N. KOEPFEL, Passenger Agent, Pacific Coast, 319 Geary St., San Francisco, Opposite St. Francis Hotel, OR HUGH B. RICE CO., 609 S. Spring St., Or any local agent.

ITALY AND THE ORIENT CONVENIENTLY REACHED BY OUR
Mediterranean Service
The splendid, large steamers
HAMBURG, Feb. 15, 1 P. M.
BATAVIA, March 5, etc., for Naples and Genoa (with occasional calls at the Azores and Madeira Islands). In connection with steamers of Hamburg-Anglo-American Nile Co's services up the Nile through EGYPT.

Going to Europe
Safety—Steadiness—Comfort
On The
HAMBURG-AMERICAN Line
NEXT SAILINGS
Plymouth, Cherbourg and Hamburg
*S.S. Pennsylvania......Feb. 24
*S.S. Graf Waldersee ......Feb.
*Hamburg direct.
For Oberammergau Passion Play, Brussels Exhibition 1910; Brussels Exhibition and all other interesting European tours, inquire of our Tourist Department, 160 Powell St., San Francisco, or HUGH B. RICE & CO., 609 S. Spring St., Los Angeles, Cal.

CANADIAN PACIFIC
Less than four days at sea. Sailing between St. John and Liverpool, days on the beautiful St. Lawrence, and the shortest ocean route to Europe. Nothing better on the Atlantic. Empresses. Wireless ... first class $90; second class ... cabin $45. Ask any ticket agent for sailings, rates and booklets or ... T. P. A., ... Hugh B. Rice & Co., ... Angeles, Cal.

Victor

Classified Liners.

Times Classified Rates: The rate for morning want ads in The Daily Times is 1c per word for each insertion; in the Sunday issue 1½c per word each insertion; minimum charge, 25c; except under following classifications, the rate for which is 10c per line, minimum charge 25 cents: "Society Meetings," "Personals," "Special Notices," "Church Notices," "Miscellaneous" and "Baths and Massage."

"Liner" (classified) advertisements for Sunday insertion received over the counter or by telephone after 11:30 o'clock Saturday nights will be inserted under heading "Too Late to Classify."

Sunday real estate advertisements, to be classified properly, must be in The Times office before 10:30 o'clock Saturday night. Rates 1½c per word.

The Sunday circulation of The Times exceeds 77,000 copies, and more "liners" are regularly printed in its columns than in the five other Los Angeles newspapers combined.

Telephone your want advertisements. Ring up "The Times" any time of day or night and secure prompt and careful attention.

The Times cannot guarantee accuracy or assume responsibility for errors of any kind occurring in telephoned advertisements.

THE TIMES will not be responsible for more than one incorrect insertion of any advertisement ordered for more than one time.

Advertisers should retain receipts given by The Times in payment for "liners," so mistakes can be rectified without ...

SPECIAL NOTICES—

SUNDAY REAL ESTATE LINERS—Classified real estate advertisements for insertion in THE SUNDAY TIMES must be in the office not later than 10:30 o'clock Saturday night. Other "want" advertisements for Sunday insertion will be taken over the counter until 11:30 p.m. The great volume of liners printed in The Sunday Times, numbering regularly over 3000 separate announcements, makes this regulation absolutely necessary in order to get the Sunday issue out on time.

TIMES COOK BOOK NO. 3, NEW EDITION, now on sale. Largest, most elaborate and comprehensive cook book of the series issued by The Times. 21 recipes for hot Spanish and Mexican dishes and the hygienic department are big features of the publication. The recipes sent out by The Times Prize Cooking Contest are generally from Southern California housewives and noted chefs. Price 30c; by mail, 5c additional. Address THE TIMES, Los Angeles. x*

TO STOCKHOLDERS OF THE GRAHAM STEAMSHIP, COAL & LUMBER COMPANY: Notice is hereby given that the annual meeting of the stockholders of the Graham Steamship, Coal & Lumber Company will be held at the office of Eugene S. Ives, Attorney, in the City of Tucson, Territory of Arizona, on the second day of March, 1910, at the hour of two o'clock p.m. C. H. EVANS, Acting Secretary.

CESSPOOLS—CLEANED OUT. All work done satisfactory to inspector. L. A. SANITARY CO., ... Temple 388. x*

... YEAR'S VAN & STORAGE CO. WILL move you promptly; vans 75c an hour; storage private locked iron rooms, $1.50 and up month; trunks, 25c to 50c. Phone F5211, ... Hill. Office, 509-11 S. MAIN ST. *

TIMES BRANCH OFFICE, 531-533 S. SPRING ST. Advertisements and subscriptions left at new Spring st. office of The Times will receive as careful attention as at the main office. Competent clerks in attendance.

WRINKLES REMOVED IN 15 MINUTES; ... cheeks, neck, shoulders, bust, etc., ... out permanently, harmlessly. MME. ... REMA, 617 S. Broadway, third floor. *

MRS. USE MISS BALZER'S GRAY HAIR restorer for falling or gray hair. A vegetable restorer, absolutely harmless. MISS BALZER, 312 S. Broadway, upstairs.

NEW UNCALLED FOR HAND-TAILORED suits and overcoats at less than half price, ... at you. STEWART, The Tailor, third floor Exchange Bldg., corner 3rd and Hill. 6

LATE OF NEW YORK AND PARIS, JOE ... Ramovitz, formerly with W. H. Bohm, finished fine ladies' tailor, 1845 ESTRELLA ... Phone 23398.

FEATHER PILLOWS RENOVATED AT THE FEATHER WORKS, 722 San Pedro ... Sunset Main 1380; Home F5581.

... DEEP WRINKLES, FRECKLES, ... and smallpox pits removed in 10 days. ... BALZER, 312 S. Broadway, room 1. 6

CESSPOOLS CLEANED OUT; WE CAN ... our largest load and cheaper. RED ... SANITARY CO. Phone 80004. x*

WE CLEAN OFFICES, HALLS AND ... may we clean yours? Address V ... TIMES OFFICE.

... HALL, 227 S. MAIN. NOON PRAYER ... daily; gospel meeting every day.

MASSAGE, 10 TO 10. OPEN SUNDAY. Room 107, 254 S. BROADWAY. A4512.

... CESSPOOL PUMPING CO. WE ... largest load WEST 5396. 22040.

CHURCH NOTICES—With Place and Hour.

CHRISTIAN SCIENCE SERVICES: FIRST CHURCH OF CHRIST, SCIENTIST, at the Church Edifice on West Adams ... Services Sunday 11 a.m. ... sermon from the Christian Science Quarterly. Subject—"Spirit." Sunday-school ... Wednesday evening meeting ... reading room 704 Herman W. Hellman Bldg., Spring and Fourth sts., open daily, Sundays excepted, from 9 a.m. to 9 p.m. x5

CHRISTIAN SCIENCE SERVICES: FOURTH CHURCH OF CHRIST, SCIENTIST, at W.C.T.U. Hall, Temple st., ... Services Sunday 11 a.m.; sermon from the Christian Science Quarterly. Sunday-school 9:30 a.m. Wednesday evening meeting 8 o'clock. Reading room 704 Herman W. Hellman Bldg., Spring and Fourth sts., open daily, Sundays excepted, 9 a.m. to 9 p.m. x5

CENTRAL BAPTIST CHURCH, ALVARADO ... Pico sts. Arthur S. Phelps, D.D., minister. Morning subject, "Fifth Annual Sermon Baptism." Night topic, "A Business Religion." x5

SOCIETY MEETINGS—

... FRATERNAL HALLS, 517 S. ... Tuesday, Thursday and Friday in halls 3 ... for rent. x7

PERSONAL—Business.

PERSONAL—PROF. CHARLES. FREE—FREE—FREE. ... tell your name free to show you how ...

... PROFESSOR CHARLES ... spiritualist ... psycho-palmist ...

... PROF. STANLEY, PSYCHIC. ... and he will guide you with certainty ... than human power; tell you the truth ... READINGS $1—TO ALL—$1 ... PERMANENTLY LOCATED BETWEEN SECOND AND THIRD STS., NEAR ANGELS FLIGHT, 247 S. HILL ST.—...

... THE WORLD'S GREATEST ASTRAL SEER AND PSYCHIC, MILBURN, ... CONSULT THE BEST ... SPECIAL READINGS TODAY, 50 CENTS.

... MRS. MASSON, ... of London, ... S. SPRING ST. ...

PERSONAL—H. C. M.: YOUR WIRE El Centro delayed. Inquire GEN. DELIVERY. *

PERSONAL—MME. ORA, EXPERT PALMist, ladies, 25c; gents, 50c. 269½ S. Spring.

PERSONAL—MRS. H. W. RUEBHAUSEN, 946 S. FIGUEROA ST. 6

WANTED—Help, Male.

WANTED—JAPANESE
PACIFIC EMPLOYMENT CO.
Leading agency and contract office.
Phones Home F1073, Main 1714.
House and window cleaning department.
ATTENTION — Beware of imitators who are using our firm name, "PACIFIC."
* 431 W. Sixth st., Los Angeles, Cal.

WANTED—SEVERAL CAPABLE YOUNG men, well educated, to fit for Panama Canal service; prefer men with railroad, time-keeper or business experience; salary to start $1200 per annum, with free quarters. Preparation will require couple hours per day until March 9. See MR. HOFF, 619 H. W. Hellman Bldg. Call before 12. 6

WANTED—CHEF, CITY, $16 TO $18; 6 DAYS; second cook, $15; 5 waiters, $10; waiter to take charge, $12; 4 buss boys, $8; kitchen helper, $10; pantryman, $10; dishwashers, $8 and $9. MARKS' EMP. AGENCY, 125 E. Second. 5

WANTED—YOUNG MAN FOR GENERAL work and care of auto; must have had experience in care of lawn, etc.; none but permanent man considered; references required; no colored men. Apply between 9 and 12 Saturday, 806 S. OLIVE. 5

WANTED — VEGETABLE MAN, $30; TWO first-class waiters; 2 Jap buss boys; janitor, $50; Jap hall boy; 2 carpenters; must be first-class finishers; fry cook, $40; 2 dishwashers, $20. HARKNESS & HUNTER, 224 South Spring, rooms 403-5. 5

WANTED—AN EXPERIENCED CHINA AND glassware packer, one who is thoroughly familiar with china, glassware and house furnishing goods. Apply with references. VOLLMER-JANTZEN CO., northeast corner 7th and Hill. 6

WANTED—BRAINY REAL ESTATE DEALers professional or laboring men to find me buyer of $4500 modern bungalow in fine locality at $4000 and accept regular commission from owner who wants quick sale. Address W, box 109, TIMES OFFICE. 6

WANTED—MAN WHO HAS SOME KNOWLedge of the liquor business as salesman in the store, a good opportunity for a man who is willing to advance. Answer by stating what wages desired. Address V, box 133, TIMES OFFICE. 5

WANTED—JAPANESE
CENTRAL EMPLOYMENT AGENCY.
All kinds of Japanese help promptly furnished.
Home F2925. Sunset Main 2924.
House and window cleaning department.
* 124½ E. 3rd st., near Main st.

WANTED—YOUNG MAN IN OFFICE OF large corporation, in clerical capacity; a splendid chance to learn and advance; salary $40 month. Apply by letter, stating age and experience. Address T, box 5, TIMES OFFICE. 6

WANTED—SUCCESSFUL LIFE INSURANCE men who can furnish A1 references to place stock of the Los Angeles Fire Insurance Company. Our salesmen are making money. 618 MERCHANTS TRUST COMPANY BLDG. x*

WANTED—IN EVERY TOWN IN SOUTHwest, live circulation man by Daily Market Reporter. Buyers or shippers of produce interested; liberal pay. 335 CENTRAL AVE.

WANTED — GENTLEMAN TO INTEREST friends in our introductory term of 20 private singing lessons, $7; Italian method. Splendid opportunity; will pay big commission. Address V, box 88, TIMES OFFICE. 6

WANTED—4 GOOD WHEEL BOYS ON SALary; extra side money to hustlers; also boys to work after school hours and on Saturdays. Apply promptly ready for work, rear of 216 W. SIXTH.

WANTED—SALESMAN, TRAVELING IN Arizona, to sell line of purses, bill books, belts, etc. Nice line and good commission. Address F, box 269, TIMES BRANCH OFFICE. 5

WANTED—BRIGHT BOY 16 TO 18 YEARS, to make himself useful in lumber yard, good chance for right boy. Reply in own writing. Address W, box 175, TIMES OFFICE. x6

WANTED—BOSS CARPENTER, ABLE TO read plans, out city, $4.50; 2 gas engineers, out city, $3; 10 teamsters, $2; 20 laborers, $2. SECURITY EMPLOYMENT AGENCY, 224 Bryson Bldg.

WANTED — EXPERIENCED ADVERTISING solicitor; must be acquainted in city and come well recommended. CAL. HOMESEEKERS' ASSN., 225 Exchange Bldg. 6

WANTED—BOY WITH WHEEL TO DEliver; chance for advancement to right party. SO. CAL. BLUE PRINT SUPPLY CO., 300 L. A. Trust Bldg. 5

WANTED—LINEN WASHER FOR INSTItution, laundry; wages $40 and found. HENDERSON EMPLOYMENT AGENCY, x5 465 South Broadway.

WANTED—GENERAL DRY GOODS MEN for country department store, experience necessary. Address V, box 112, TIMES OFFICE. x6

WANTED—AT ONCE, GOOD LAUNDRY man, who can take the charge of small plant; good wages and steady job. Address 806 N. BROADWAY, Santa Ana, Cal. 6

WANTED—A DRAUGHTSMAN OR A YOUNG man who can trace on cottage and bungalow plans. Must be steady and quiet. Address V, box 180, TIMES OFFICE. 5

WANTED — A-1 PROFESSIONAL TOP tenor for professional quartette; no others need apply. Call between 10 and 1, 465 W. 42D ST. Tel. 29118. 7

WANTED—BRIGHT BOY FOR OFFICE work. Must be good penman and ambitious. State experience if any and references. Address W, box 171, TIMES OFFICE. 7

WANTED—CARPENTER AND PAINTER to rent my fine house, Monrovia, work rent out putting in hardwood floors and painting. Address W, box 164, TIMES OFFICE. 9

WANTED—YOUNG MAN STENOGRAPHER, salary $65; good opportunity. COMPANY OF PUBLIC STENOGRAPHERS, 323 H. W. Hellman. 5

WANTED—NIGHT CLERK, LARGEST HOtel; chefs, second cooks, waiters, porters. LOS ANGELES HOTEL EMPLOYMENT BUREAU, 318 S. Broadway. F2745. 5

WANTED—SALESMAN TO SELL "OLD Homestead Whisky," to the trade in Los Angeles. Apply SAMUEL WESTHEIMER & SON, W. L. CO., St. Joseph, Mo. *

WANTED — FIRST-CLASS COMMERCIAL bookkeeper, single man, not over 32 years of age, for good concern, Arizona, salary, $100. Apply 525 BYRNE BLDG. x5

WANTED—BOOK-KEEPER, ABLE TO DO stenography, for good firm, Tucson, $75 to $90 per month. INDUSTRIAL AND COMMERCIAL BUREAU, 626 Bryson Bldg. 5

WANTED — EXPERIENCED LAUNDRY driver; must furnish $300 cash bond; salary and commission. Apply between 2 and 4 only. DIAMOND LAUNDRY, 241 E. Fifth. 7

WANTED—GOOD YOUNG MAN STENOGrapher for near-by beach town, salary $60, good advancement for right man. Apply 535 BYRNE BLDG. x5

WANTED—BRIGHT YOUNG MAN STENOGrapher for good concern, city, salary $60 to $65, with good future. Apply 535 BYRNE BLDG. x5

WANTED—A FIRST-CLASS ADVERTISING solicitor, on specialty work. Must be sober and up to date. After 10 o'clock. 732 MASON BLDG. 6

WANTED—BY A LARGE MANUFACTURING establishment, a man who understands electric wiring and the care of electric motors. Address STATION C, box 205. 5

WANTED—A GOOD LAUNDRY WORKER and distributor, to go out of city, salary $15. WESTERN LAUNDRY MCH. CO., 335 East 3rd st. 5

WANTED — ALL AROUND WINDSHIELD man. Call 7:30 a.m. RELIABLE AUTO WINDSHIELD CO., 1204 S. Main. 5

WANTED—AT ONCE, FIRST-CLASS UPholsterer. J. BAKER, 50 West Colorado, Pasadena. x*

WANTED—NEAT APPEARING BOY FOR STOCK WORK AND DELIVERY DESK. APPLY UNIQUE, 245 S. BROADWAY. 5

WANTED—BOY WITH WHEEL TO WORK in a drug store. Corner VERMONT AND JEFFERSON. 7

WANTED—STENOGRAPHER, WITH OUTfit wanted to make money. Apply GUS PELPER, 339 San Pedro st. 6

WANTED—BOY TO LEARN PLUMBING trade; must be willing to work; small wages to start. 519 W. 19TH PLACE. 6

WANTED — SHOE CLERKS, EXPERIenced. Apply 222 S. BROADWAY. Burns & Farnsworth Shoe Co. 5

WANTED—YOUNG MAN WITH SOME EXperience in wall paper and paints. Apply RICHARD ARENZ CO., 335 E. Fourth st. 6

WANTED — ASK ME HOW YOU CAN start profitable mail order business at home evenings. HEACOCK, 410, Lockport, N. Y. *

WANTED—FOR A FEW DAYS; ARCHITECtural draftsman for tracing work, $1.50 day. Call MEINERDUS, 217 San Fernando Bldg. 6

WANTED—EXPERIENCED YOUNG MAN book-keeper and stenographer for Riverside; salary $75. Apply 535 BYRNE BLDG. x5

WANTED—2 BARBERS SATURDAY, SUNday, corner FIRST AND SPRING, basement.

WANTED—MAN TO HELP PUT IN CONcrete foundation, corner SAN MARINO AND EL MOLINO. Take W. Ninth st. car. 5

WANTED — GOOD BUSHELMAN THAT can press in tailor shop. 306 S. SPRING ST. 5

WANTED—BOY WITH WHEEL. APPLY G. A. FEATHERSTONE CO., 1618 S. Main. 7

WANTED—EXPERIENCED JOB PRINTING solicitor. Call 311 W. FIRST ST. 5

WANTED—GOOD CHIROPODIST. PACIFIC TURKISH BATHS, 449 and Hill. 5

WANTED—... WORK ...

WANTED—Help, Male.

Note—Applicants for positions are advised not to enclose original recommendations in answer to ads. Send duplicates only

WANTED—
HUMMEL BROS. & CO.,
EMPLOYMENT AGENTS,
ESTABLISHED 1881.
A strictly first-class, reliable agency.
All kinds of help promptly furnished.
Satisfaction guaranteed.
116 and 118 E. SECOND ST.
Between Main and Los Angeles streets.
Largest and best equipped office on the Pacific Coast.
TELEPHONES—MAIN 509, HOME 10709.
Camp blacksmith, $3 and found; house carpenters, $3, country; married man, ranch, $45 and house; blacksmith, city, $3; gardener, hotel, $40 and found; man for home place, $30 etc.; plow teamsters, $35, etc.; milkers, $40, etc., laborers, city and country, $2.
HOTEL DEPARTMENT.
Man and wife, cook and helper, $65, etc., cake baker, $15 week, 3rd cook, $40, etc.; baker's helper, $30, etc.; baker's helper, $3, etc., week; elevator man, and look after furnace, $45 month. x5

WANTED — BREAD FOREMAN; MUST have large experience; will be required to furnish $100 security for first ten days; mostly day work; wages ($25;) twenty-five dollars weekly to commence with; if failure and spoiled goods is result money will be forfeited; also wages; no smoking in shop. Address S, box 10, TIMES OFFICE. x10

WANTED—ARE YOU OUT OF EMPLOYment or dissatisfied? Join our organization bettering your conditions and our hardy cooperation obtaining employment free; strangers come, get acquainted. EMPLOYEES' MUTUAL PROTECTIVE ASSOCIATION, 221 Byrne Bldg., 253 S. Broadway. 5

PERSONAL—MRS. H. W. RUEBHAUSEN, 946 S. Figueroa st. 5

WANTED—Help, Male and Female. (Investment Required.)

WANTED—MAN OF NEAT APPEARANCE and executive ability to invest $500 and assume responsible position in established institution. Investment properly secured. SUITE 301, 517 S. Broadway. 6

WANTED—STEADY MAN WITH $250 CASH with services in established business. This will pay you a good salary. Call 218 S. BROADWAY. Office 428. x5

WANTED— LIVELY MAN THAT WOULD consider a good oil business in Ventura, Cal. Particulars 710 N. MAIN ST., city. 13

WANTED—Help, Female.

WANTED—LADIES, 10 AMBITIOUS GIRLS at FLORENTINE HAIRDRESSING COLLEGE, see "Instruction Course Ad," corner Broadway, entrance 227 Mercantile Place. 5

WANTED—LADY ALONE WANTS SCHOOL girl to work for room and board, in East Hollywood. Inquire for MRS. PAGE, Orena Hotel. Answer immediately. 5

WANTED—GIRL ABOUT FIFTEEN YEARS old to help with housework; nice home, work light, two and baby in family. HOME PHONE 31502. Call before noon. *

WANTED—EXPERIENCED OPERATORS ON power machines; operators capable of earning from $9 to $12 a week. Apply L. A. APRON MFG. CO., 241½-245½ E. 5th st. 5

WANTED—STENOGRAPHER; MUST BE quick, accurate and understand theatrical copy work. CHAS. J. LE MOYNE, Walker Theater, or A3970. 5

WANTED — WOMAN FOR GENERAL housework; must be good cook and understand serving. German preferred. 1546 GRAMERCY PLACE. 6

WANTED—AT OUR NEW STUDIO, SEVeral bright ladies to show and explain photos taken in real colors. Good pay. VON NAGLE, Photo Studio, 702 S. Spring st. 7

WANTED—EXPERIENCED CASHIER AND book-keeper, $12; and board; cashier, 3 meals, $8, no Sunday. MARKS EMPLOYMENT AGENCY, 125 E. 2nd st. 5

WANTED—GIRL WITH SOME EXPERIence in typewriting, willing to start in $5 a week; chance for advancement. 3004 MAPLE AVE., Saturday morning 9 o'clock.

WANTED—GIRL FOR GENERAL HOUSEwork, 3 adults; good wages and excellent home for capable girl; C. S. preferred. Address W, BOX 35, Hermosa Beach, Cal. 6

WANTED—A GOOD LAUNDRY WORKER and distributor, to go out of city, salary $15. WESTERN LAUNDRY MCH. CO., 335 East 3rd st. 5

WANTED—GOOD COLORED WOMAN FOR general housework in small family, middle-aged preferred. Good home. Phone Suburban 42, SAN GABRIEL. 6

WANTED—3 LINEN ROOM WOMAN, NEAR the city; 10 extra waitresses, 15 steady waitresses, 4 chambermaids. TOURIST EMP. OFFICE, 148 S. Spring, rooms 225-227. 5

WANTED—LADY BOOK-KEEPER AND cashier; one who has had experience in a shoe store preferred; state experience. Address V, box 128, TIMES OFFICE. 5

WANTED — EXPERIENCED OPERATORS on power machines, to make outfit, house dresses, etc. Apply PACIFIC GARMENT CO., 360 S. Los Angeles st. 6

WANTED—GIRL FOR GENERAL HOUSEwork in family of 4 adults; German or Swede preferred; must be a good cook; no washing. Call 1839 ST. ANDREWS PLACE. 5

WANTED — EXPERIENCED SALESLADY for boys' and children's hats and furnishings. THE JUVENILE CO., 429 S. Broadway. x5

WANTED—ONE SHIRT PRESS OPERATOR, one neck band and yoke press operator, one wrist band press operator. Apply WESTERN LAUNDRY, 744 E. 8th. 5

WANTED—WOMAN TO DO HOUSEWORK and light wash for 2 adults and 1 child. 'Phone Home 29467, or 4517 S. FIGUEROA ST. 6

WANTED—A YOUNG GIRL OR SCHOOL girl 13 to 16 years of age to assist in housework, 2 adults. PHONE WEST 2362 or Home 21501. 6

WANTED — EXPERIENCED HAIRDRESSers and manicurists. BENNETT'S, Fifth and Spring. 7

WANTED—APPRENTICES FOR STRAW hat machine. Paid while learning. Apply HINZ-LANDT, 619½ S. Broadway. 7

WANTED — EXPERIENCED OPERATORS for straw hats. Apply HINZ & LANDT, 619½ S. Broadway. 7

WANTED — WOMAN FOR GENERAL housework, small family. Phone West 4764, 2711 ORCHARD AVE. 5

WANTED—GOOD GIRL FOR GENERAL housework; no washing. Call 718 CORONADO ST. 5

WANTED—YOUNG LADY HOUSEKEEPER for two gentlemen, in city. Address V, box 68, TIMES OFFICE. 5

WANTED—GIRLS TO WORK IN CANDY factory. Apply BISHOP & CO., 7th and Alameda. 6

WANTED—EXPERIENCED BUTTON-HOLE maker on vests. Apply 545 SAN FERNANDO BLDG. 5

WANTED—NEAT GIRL FOR GENERAL housework; German or Swedish girl preferred. 2902 BRIGHTON AVE. Phone 71323. x5

WANTED—GOOD BOOK-KEEPER AND stenographer, $35 per month. 531 MASON BLDG. x6

WANTED—HELP, HOUSEKEEPING PRIVileges given in exchange for service. PHONE 71469. 5

WANTED—STENOGRAPHER FOR LAW office. Inquire 211 MERCHANTS' TRUST BLDG. 6

WANTED—GIRL FOR GENERAL HOUSEwork; must like children; small family wages $30. 611 W. 27TH ST. South 155. 6

WANTED—YOUNG WOMAN WHO UNDERstands cooking perfectly. Apply 2770 FIGUEROA ST. Tel. Home 21227, Sunset 6549. 5

WANTED—GIRL FOR GENERAL HOUSEwork, 2 in family, small cottage. 237 OLIVE AVE., Colegrove. 'Phone Hollywood 2564. 6

WANTED — HOUSEKEEPER IN SMALL family of adults; good home, fair wages 'PHONE TEMPLE 1589. 5

WANTED — GOOD GIRL FOR GENERAL housework, no washing. 836 S. BURLINGTON. 7

WANTED—GIRL TO TAKE A BABIES OUT from 9 to 11 and from 1 to 4. MRS. KING, 337 Winston st. 5

WANTED—ELDERLY WOMAN TO ASSIST with light housework for room and board. TEMPLE 1402. 5

WANTED—SCHOOL GIRL TO ASSIST WITH housework mornings and evenings. TEMPLE 1402. 5

WANTED—FINISHERS ON MEN'S COATS and button-hole makers at once. 427 S. MAIN. Good wages, steady work. 5

WANTED—A YOUNG GIRL TO ASSIST with housework, good home. SUNSET PHONE, GLENDALE 762. 5

WANTED — NEAT GIRL FOR GENERAL housework in South Pasadena. PHONE 29704, references. 5

WANTED—YOUNG LADY EXPERIENCED milliner for country department store. Address V, box 116, TIMES OFFICE. x6

WANTED—EXPERIENCED SALAD GIRL. Come early and be ready for work. BOOS BROS. CAFETERIA, 321 W. 5th st. 5

WANTED—SHIRT BODY IRONER. WARDROBE LAUNDRY, 815½ Boyd st., upstairs. 6

WANTED—AT ONCE, WAIST DRAPER; also sleeve maker. 512 S. BROADWAY, room 2. 7

WANTED—FINISHERS ON LADIES SUITS. COHEN & NORTON, 516 S. BROADWAY. x7

WANTED — GENERAL HOUSEWORK; healthy woman; good cook. Phone EAST 3... 5

WANTED—GOOD GIRL FOR GENERAL housework. 217 W. 12TH. 5

WANTED—YOUNG GIRL, QUICK AND ACcurate at figures. 209 W. 4TH. 6

WANTED—MAID FOR GENERAL HOUSEwork. PHONE WEST 29... 6

WANTED—NEAT, EXPERIENCED GIRL ...

WANTED—Help, Female.

Note—Applicants for positions are advised not to enclose original recommendations in answer to ads. Send duplicates only

WANTED—CHILDREN'S NURSE, PASAdena, $35; nurse, sanitarium, $30; waitress lunch room, $10; waitress, Nevada, $30; Mexico, $25; 6 waitresses, outside towns, $25; 5 waitresses, Arizona, $35; hotel waitress, room out, $30; housegirl, for 2, $35; for 3, $35; 14 housegirls, at $30; long list at less price; family cook, city, $40; cook, German preferred $40; family cook, $35; infant's nurse, $30; institution laundress, $35. MRS. HAWLEY & CO., 354 S. Broadway. x5

WANTED — COOK, BEACH CAFE, $1 week; cook, country hotel, $40 etc.; cook boarding-house, country, $40 etc.; waitresses North, $30 etc.; waitresses, city hotels, $30 etc., $25 etc.; chambermaids, country, $25 etc.; chambermaids, city, $25 etc. and $8 week; housegirl, family 3, city, no wash, $35 etc.; housekeeper, 1 man, Pasadena, $5 etc. kitchen helper, $5 etc.; housegirls, city, beach and country, $30 etc. to $40 etc. HUMMEL BROS. & CO., 116 E. Second st. x5

WANTED—EXPERIENCED SKIRT MAKers; only thoroughly competent persons need apply to MANAGER of Women's Tailoring Department, VILLE DE PARIS, 317-325 S. Broadway. x6

WANTED—WAITRESS, FIRST-CLASS REsort, $35 and fare; working head waitress, Redlands, $35; waitress, same place, $30; waitresses, city, $25 and $30; kitchen helper, beach, $30; 2 second girls, $30; infant's nurse, $30; nurse for invalid, $10 per week; house girls, $30 to $35.
HENDERSON EMPLOYMENT AGENCY,
x5 465 South Broadway.

WANTED — COOK AND SECOND MAID, Arizona, $35, $30; cook and second maid, city, $40, $30; cook and second maid, $35, $30; another, $30, $25; second maid, Hollywood, $30; city, $30; ten housegirls, $30, $35; beach, $35; housekeeper, gentleman's home, $30; chambermaid, $30, etc., 20 waitresses.
SWEDISH EMPLOYMENT BUREAU,
x5 101½ South Broadway.

WANTED—
Two mangle girls.
Two waitresses.
One starch ironer.
One hairdresser.
All for "Hotel del Coronado."
See CORONADO AGENT,
334 S. Spring st. x*

WANTED—5 CHAMBERMAIDS, CITY OR country, 5 restaurant waitresses, $8, $8, $10; 5 hotel waitresses, Hot Springs resort, 3 waitresses, Santa Barbara, $30; waitresses, Redlands, $30; waitresses, beach, $10; 2 linen room girls, waitresses, Pasadena; waitresses, Catalina Island, 2 mangle girls. HARKNESS & HUNTER, 224 S. Spring, room 404-5. 5

WANTED—LADY WHO CAN DO DRAWING of building plans and use type machine and do general office work; must be good in handling trade; good, steady position for right party.
EASTERN BUILDING CO.,
x5 218 Citizens' Nat'l. Bank Bldg.

WANTED—EXPERIENCED SALAD MAKer, $9 to $10, 3 serving girls, $9; 20 waitresses, $9 and $10; pastry cook, $14; 4 chambermaid, $35, and found, chambermaid, $30; girls for general housework, $25 and $30. MARKS EMPLOYMENT AGENCY, 125 E. 2nd st. 5

WANTED—WOMEN OF AVERAGE INTELligence to win big cash prize from male competitors and help her friends secure a genuine bargain in lovely bungalow. See my ad in male help column and address same, address W, box 199, TIMES OFFICE. 6

WANTED — YOUNG GIRL TO ASSIST IN general housework. A good home for the right girl. No washing or ironing. Must be neat and no runabout, as she will be treated as one of the family. Wages $20. 3437 S. HOPE. Car fare refunded. 6

WANTED—ASSOCIATION, HOTEL AND restaurant help, all kinds, salad girl, cafeteria, $8; pastry girl, hotel, $30; 5 waitresses, country, free fare, $25 fd., $7; waitresses, city, $9 and $10 week. KUNKEL & TUCKER, mgrs. x5

WANTED—STENOGRAPHER, 2 CHAMBERmaids, fine place, pantry woman, salads, $30, 3 cooks, $50; 8 waitresses, first-class hotels, $30; 20 waitresses, out free fare. Los Angeles Hotels Employment Bureau, 318 S. BROADWAY. F2745. 5

WANTED—LADIES TO DO PIECE WORK at home, make our novelties, part or full time. Steady employment, pays $10 to $20 weekly. WOMAN'S NATIONAL ART EXCHANGE, 219 N. Broadway, opposite Court House. x*

WANTED—YOUNG GIRL, 16 TO 18 YEARS, to make herself generally useful about factory; light work; good chance for advancement. Apply PACIFIC GARMENT CO., 360 S. Los Angeles st. 6

WANTED—GIRL OR WOMAN FOR LIGHT housework in good Christian home, to be as one of family; small family. Home phone 21214, or 2920 KEY WEST. Take University car to 30th st., 2 blocks east. 6

WANTED—LADY TO INTEREST FRIENDS in our introductory term of "twenty private singing lessons, $7. Italian method." Splendid opportunity; will pay big commission. Address V, box 88, TIMES OFFICE. 6

WANTED—
Saleslady for embroidery department; must be first-class.
J. M. HALE CO.,
x5 345 S. Broadway.

WANTED—YOUNG LADY STENOGRAPHER and general office help, hours 7:30 to 5. Salary $30 to start. COMPANY OF PUBLIC STENOGRAPHERS, 323 H. W. Hellman Bldg.

WANTED—GOOD GIRL FOR GENERAL housework; one who can go home nights preferred. 329 ESTELLE AVE., Hollywood. Off car at Palm ave. Home phone 57296. 6

WANTED—FIRST-CLASS COAT FINISHER 306 S. BROADWAY. 5

WANTED—Help, Male and Female.

WANTED — ALL COLORED WOMEN DOmestics, cooks, waitresses, chambermaids, laundress, second girls, nurse girls from $15 to $40 month; men cooks, restaurants, cafes, hotels, porters, waiters, laborers, mechanics, If you want work, call and see me. I have work for all. COLEMAN'S EMPLOYMENT BUREAU, 211 E. Second st. Broadway 2106. A2879. 5

WANTED—WILL YOU LET ME TELL YOU how to earn $20 to $30 per week in an honorable business, especially suited to people with limited time and money? PIENING-TASY, 1443 Fillmore st., San Francisco, Cal. *

WANTED—MARRIED MAN TO CARE FOR mountain ranch with fruit and bees, on shares, team and implements on place. 2419 SANTA FE AVE. 6

WANTED—Help, Male and Female. (To Learn Trades.)

WANTED—MEN AT THE NATIONAL Day and Night Automobile School to learn the automobile trade. We give a course in shop work, on steam, gas and electric vehicles, road repairing and driving; good repairmen always in demand everywhere. After you have wasted your money with others come to us and learn the trade right as others have done. 2110 WEST 7TH ST. x*

WANTED—YOUNG MEN TO PREPARE for next railway mail; customs and postoffice examinations; $800 to $1500 yearly. Annual vacation. Short hours. Common education sufficient. Political influence unnecessary. Write immediately for examination schedule. Candidate prepared free. FRANKLIN INSTITUTE, Dept. 14 L., Rochester, N. Y.

WANTED—YOUR WORK PAYS THE EXpense to learn a trade that pays $5 a day in a few months' time; electricity, automobiles, plumbing, bricklaying; actual contract jobs; 200 students last year.
UNITED TRADE SCHOOL CONTRACTING COMPANY,
x* 224 Aliso, Los Angeles.

LADIES, LEARN BEAUTY CULTURE. THE MACDONALD SYSTEM is the best. Hairdressing, manicuring, facial massage taught by experts. Diplomas and formulas given. Call or write MACDONALD'S, 244 Mercantile Place, corner Spring st. x5

WANTED—10 LADIES, BEAUTY CULTURE, pays big. Learn right. FLORENTINE HAIRDRESSING COLLEGE, World's Largest there's a reason. Investigate. Do it now. Corner Broadway, entrance 227 Mercantile Place. 5

WANTED—Help, Male and Female. (Instruction Course.)

WANTED—
Young men to learn to operate the linotype machine; a good trade that pays above the average. The Mergenthaler Linotype Company is installing over 100 linotype machines per month. That means just so many positions to be filled at good wages.
The Los Angeles Times has installed a large auxiliary plant, and has placed in charge an expert machinist and operator, making it possible for students who so desire to learn either trade (linotype machinist or operator) in shortest possible time. Six weeks' course, 8 hours per day or night, $50. THE TIMES-MIRROR COMPANY, or 'phone Main 5390, and ask for manager of the Linotype School.

WANTED—THE SANTA FE TELEGRAPH School, owned and operated by the Santa Fe Railway, will enroll five or six young men for the purpose of learning telegraphy. POSITIONS AS OPERATORS ASSURED. All Santa Fe wires run to school. Practical education. Terms, $5 per month, which is refunded to students after six months' service. Those living in close-by towns given special privileges. Will enroll two more girls. Call at school or at TELEGRAPH OFFICE, La Grande Station. x6

WANTED—10 AMBITIOUS LADIES, BEAUty culture, pays big, satisfaction if learned right. Investigate. World's largest, there's a ...

WANTED—Situations, Male.

WANTED—POSITION AS CHAUFFEUR BY young, well educated, reliable man of good and gentle habits as character, well recommended; also garden experience; willing to be generally useful, which would considered and appreciate a good home, for any moderate compensation. Address S, box 100, TIMES OFFICE. 6

WANTED—YOUNG MAN, AGED 25, UNmarried wants position as office manager, head accountant, or credit man. Seven years experience, thoroughly versed in up-to-date systems and methods. Residing in city. Can furnish A-1 reference. Address V, box 126, TIMES OFFICE. 7

WANTED—POSITION, YOUNG MAN, EXperienced stenographer, rapid and accurate operator, capable of handling heavy correspondence, where responsibility is involved. Will consider reasonable salary. Address F, box 275, TIMES BRANCH OFFICE. 5

WANTED—BY YOUNG MAN, AGED 30, POsition as book-keeper or similiar clerical work; 10 years' experience in wholesale grocery and manufacturing; first-class references; can use typewriter; reasonable salary. Address V, box 148, TIMES OFFICE. 5

WANTED—MAN WITH EIGHTEEN YEARS experience in all-round office work accounts, etc., capable of managing; now secretary for large corporation, with executive charge of office new open for a proposition. Address V, box 157, TIMES OFFICE. x8

WANTED — SITUATION, COOK, FIRSTclass, fine, experienced, nice Japanese, entirely trustworthy in very respect, best references, glad to show; state wages. Please address F, box 245, TIMES BRANCH OFFICE. 5

WANTED—YOUNG SWEDISH MAN, AGE 23, sober and of good character wants position in private place to care for garden, do housework, milk and any kind of work around place. Address W, box 257, TIMES OFFICE. 6

WANTED—MEDICAL STUDENT WHO IS a high-class salesman and collector, wants work after 1 p.m., highest references furnished; commission or salary or both; age 37. Address V, box 187, TIMES OFFICE. x10

WANTED—SITUATION BY MARRIED MAN, manager or foreman ranch, stock, farming, crew boss, dirt work, etc. Speaks Spanish; no objection to Mexico. Call or write T. J. MIDDLETON, 437 N. Grand ave. 6

WANTED — MIDDLE-AGED MAN WITH good recommendations, wishes to have position as coachman, gardener or to take care of machine or drive. Address V, box 86, TIMES OFFICE. 5

WANTED—EXPERIENCED YOUNG MAN stenographer, wishing to work way through school, desires employment afternoons and Saturdays. Address V, box 199, TIMES OFFICE. 5

WANTED—POSITION BY A HUNGARIAN army officer as trainer for horses, or instructor in horseback riding; also broncos to be broken in. Address 945 Hope st. LOUIS HERNADY. 7

WANTED — GARDENER AND FLORIST married, wants position, private place or nursery. Address F, box 246, TIMES BRANCH OFFICE. 6

WANTED—POSITION BY JAPANESE GARdener; gardens watered and cared for; lawns cut; outside work; will work cheap. 324 GRAND VIEW ST. Tom Okabe. 6

WANTED — JAPANESE CHAUFFEUR wants position in family; excellent driver; good repairman; with references; willing to do other work. YAMA, 1522 Orange st. *

WANTED — SITUATION BY RELIABLE honest driver of wholesale and retail routes, 12 years experience. Address V, box 134, TIMES OFFICE. Temple 785. 6

WANTED—AUTO SCHOOL GRADUATE, VAlet, linguist to take care of autos and make himself useful, wages no object. Address W, box 174, TIMES OFFICE. 5

WANTED—BRIGHT JAPANESE IN STORE or office as porter, 1 hour morning or 3 evening. JAMES, 'Phone Main 3673, 623 S Olive st. 10

WANTED — POSITION BY FIRST-CLASS all-around German gardener, years of experience. CHARLEY SCHULZ, 245½ E First. 6

WANTED—POSITION AS CHAUFFEUR; has long experience; understands all repairing thoroughly; has good reference. FRANK, Japanese, 307 E. First st. 5

WANTED—BY YOUNG MAN OF STEADY habits, work before and after school hours in exchange for room and board. H. EDWARDS, 707 W. 10th st. 5

WANTED—BY YOUNG MAN WHO CAN speak three languages and has had some experience in shorthand. Address T, box 51, TIMES OFFICE. 5

WANTED—SITUATION, SEVERAL SMALL sets books to post, balance or audit; best references; moderate charge. Address V, box 184, TIMES OFFICE. 5

WANTED—PAINTER WANTS WORK; WILL combine other work with trade, city or country. References. Address V, box 110, TIMES OFFICE. 7

WANTED—POSITION AS CLERK OR COLlector for bank or mercantile house by gentleman with best of references and bond. Address V, box 177, TIMES OFFICE. 5

WANTED — POSITION IN FAMILY BY first-class Japanese cook with many years' experience. Address A. YAMAMOTO, box 84, Times Office. 6

WANTED—AM AN A1 BOOK-KEEPER AND can do stenography; salary reasonable to start; local references. Address G, box 264, TIMES BRANCH OFFICE. x5

WANTED — SITUATION BY GOOD ALLaround cook, or a small hotel or roominghouse to lease; country preferred. J. N. KING, Corona, Cal. x8

WANTED—YOUNG MAN, GERMAN, WANTS to learn poultry business; willing to work on small salary for experience with poultry man. Address V, box 40, TIMES OFFICE. 5

WANTED—GARDENER AND STABLEMAN, reliable, able bodied, would like situation country preferred. Address V, box 83, TIMES OFFICE. 6

WANTED—EXPERIENCED MALE NURSE wants position or wait on invalid, good reference. Address 519 BUNKER HILL AVE. 6

WANTED—AM A-1 BOOK-KEEPER, NO objections to leaving city, reference furnished. Address V, box 188, TIMES OFFICE. 7

WANTED—PAPERING, TINTING, ETC. Best work, prices reasonable, reliable. H. HOLLINGER, Home 28469. 11

WANTED — POSITION BY A JAP. SCHOOL boy, speaks fluently. 1120 GEORGIA, Broadway 4962. 53657. 11

WANTED—BRICKLAYER WANTS WORK day or contract jobbing. PHONE MAIN 9538. Call me up evenings. 11

WANTED—SITUATION IN SMALL SHOP by baker on bread and cake. ROOM 20, 536 Wall st. Phone Broadway 3409. 6

WANTED—RELIABLE JAPANESE WANTS position as cook in family; has good reference. FRANK, 22958. 6

WANTED—GARDEN WORK, LAWN MAKing or pruning. Address 1406 E. FIFTH ST Gardener. 5

WANTED—SITUATION BY EXPERIENCED vacuum sweeper and carpet cleaner. Address V, box 136, TIMES OFFICE. 6

WANTED—NIGHT WATCH OR HANDY man about place; no cows. GEO. TAYLOR, 217 S. Main st. 6

WANTED—BUTLER OR VALET, SITUAtion wanted by Englishman; has first-class references. D121 SOUTH OLIVE. 5

WANTED—YOUNG MAN, 21 YEARS OF age, wants position with architect. PHONE 21323. 5

WANTED—EXPERIENCED CHEMIST AND assayer wants position in or out of town. Address V, box 49, TIMES OFFICE. 5

WANTED — ASSOCIATION JAPANESE EMPLOYMENT AGENCY furnishes all kinds help. Main 9480, 62690. x7

WANTED — COLORED CHAUFFEUR wants situation as all-around; 6 years' experience. JACOBS. Phone South 4859. 5

WANTED—JAPANESE WOULD LIKE ANY kind work a few hours in before noon. Call Main 5653. HARRY. 5

WANTED—SITUATION, JAPANESE ELEVAtor operator, wants position. KOBAYASHI, 116 W. Ninth. Main 5220. 7

WANTED—CHAUFFEUR OR REPAIR POsition wanted by competent driver and mechanic. J. ENYES, Natick House, City. 6

WANTED—EXPERIENCED CLERK WANTS position, general merchandise or hardware. 800 BLADE ST. 7

WANTED—BY SCHOOL BOY, WORK BEfore and after school. PHONE 54034. 7

WANTED—POSITION BY A-1 SALESMAN J. N. R., 846 S. FIGUEROA ST. 5

WANTED—PLUMBER'S APPRENTICE, 18 years old. 217 BROOK. Main 3834. 5

WANTED—A CARPENTER WANTS WORK. Phone SUNSET SOUTH 4632. 5

WANTED—Situations, Female.

WANTED—POSITION BY EXPERIENCED lady stenographer, good references. Address F, box 268, TIMES BRANCH OFFICE. 6

WANTED—AMERICAN LADY 38, WOULD like housekeeper's place in country. E. A. WARREN, General Delivery. 5

WANTED—RELIABLE COLORED WOMAN wants laundry to take home. Phone BROADWAY 1730. 6

WANTED—DRESSMAKING, $1.75 PER DAY, residence, 164 N. WORKMAN. Phone East 403. 5

WANTED—BY HOUSEKEEPER, EXPERIenced hotel or lodging-house, wants position anywhere. 123 CERES AVE. Phone 1321. 6

WANTED — FIRST-CLASS LADY COOK wants position in private family. Address 842 CROCKER ST., city. 6

WANTED—EMBROIDERY LESSONS GIVEN by French lady, 25c an hour. 1721 E. 21ST ST. 5

WANTED—BY COLORED GIRL, HOUSEwork, small family, or chamber work. WEST 2121. 5

WANTED—LAUNDRY WORK AT HOME. Phone BROADWAY 3292. 5

WANTED—WORK BY THE DAY ...

WANTED—Situations, Female.

WANTED—SITUATION BY CAPABLE MIDdle-aged American, eastern woman; practical nurse; will do the work in small family; will take charge of widower's family fond of children; nice cook. Call or phone Hotel Gladstone, Broadway 2180, 306½ S. Main. ROOM 20.

WANTED—WE WANT 1 TO 10 THOUSAND, will give ample chattel mortgage for security and guarantee you and pay 5 to 8 per cent. per month for same. Will pay to investigate. Address F, box 254, TIMES BRANCH OFFICE.

WANTED—A BRIGHT JAPANESE YOUNG girl wants position as second work or lady's maid, for private family, has many years experience, also understands tailor ladies' dress. YASHIDA, 520 Maple ave., Los Angeles. 6

WANTED—AN ELDERLY MAN, WHO IS taking care of apartment building, morning desires some light work for afternoons or would take another apartment building. References given. PHONE F4278. 6

WANTED—POSITION BY YOUNG LADY stenographer, educated, refined, good appearance. Exceptionally well qualified. Want permanent place. Address F, box 274, TIMES BRANCH OFFICE. 6

WANTED — EASTERN LADY DESIRES housekeeper position for widower, with or without child, excellent cook, good manager, neat, refined reference. PHONE WEST 3190, today 10 to 1. 5

WANTED — YOUNG NORTH GERMAN girl, newly from old country, wants position as housekeeper for elderly person. 329 E. 29TH ST. 5

WANTED—WOMAN WITH GIRL OF 13 years, wishes position as working housekeeper; can furnish best of reference. 983 E. 47TH ST. 6

WANTED—AM A GOOD STENOGRAPHER and book-keeper, not afraid to work, salary moderate to start; local references. Address F, box 260, TIMES BRANCH OFFICE. x5

WANTED—BY PRACTICAL NURSE, POsition to care for child, semi-invalid or elderly person. References exchanged. HOME PHONE 23466. 6

WANTED—JAPANESE COUPLE WANTS position in family, man for waiter and housework, wife for good plain cook only. PHONE 22968. 6

WANTED—BY EXPERIENCED CASHIER, a position in cafe or business place; good reference; willing to go out of town. Address V, box 136, TIMES OFFICE. 5

WANTED — SITUATION AS COMPANION during day to elderly lady or widow. Address F, box 237, TIMES BRANCH OFFICE. 5

WANTED—REFINED YOUNG LADY WANTS position as lady's maid or companion. Call Monday, 1392 E. 48TH PLACE. Central or Hooper-ave. car. 6

WANTED—DAY WORK, WASHING, IRONing, cleaning, by competent woman. Phone A4629. Main 1032. SWEDISH AND GERMAN BUREAU. 6

WANTED—BY COMPETENT COOK AND second maid, together. PHONE A4629, Main 1032. SWEDISH AND GERMAN BUREAU. 6

WANTED—MIDDLE-AGED WIDOW WISHES light employment; good nurse, companion or charge of a home. BOYLE 1130. 6

WANTED—YOUNG COLORED WIDOW would like housekeeping or other work. Address V, box 142, TIMES OFFICE. 5

WANTED—POSITION, COOK AND DINing-room girl, with No. 1 reference. Address W, box 102, TIMES OFFICE. 7

WANTED—POSITION AS COOK OR HOUSEwork, by Japanese woman, $30 per month. Phone MAIN 4116. 6

WANTED—PLAIN COOKING AND GENeral housework, $25 a month, by colored girl. PHONE BROADWAY 3621. 5

WANTED—SITUATION BY GERMAN WOMan, first-class laundress. PHONE F3484. MAIN 1316. 5

WANTED—$300, 3 YEARS, 7 PER CENT. Will pay $30 commission. Phone F3657, 682 P. E. BLDG. 6

WANTED—A WOMAN WANTS WORK BY the day, washing or house-cleaning. Phone SOUTH 1549. 6

WANTED—Situations, Male and Female.

WANTED — QUICK SERVICE, ALL COLored. If you want the best colored help that can be obtained, both in and out of the city, on short notice, ring up COLEMAN'S EMPLOYMENT OFFICE, 211 E. Second st. Broadway 2106. A2879. 5

WANTED — EXPERIENCED JAPANESE couple wants position as first-class cook, wife, waitress, housework and first-class laundry. UEDA, 408½ S. Los Angeles st. 6

WANTED—MAN AND WIFE WANT POSItion; wife cook; man gardener or handy man or any place of trust. R. NIGHTINGALE, 227 W. Ninth st. 5

WANTED—JAPANESE COUPLE WANTS A position, man as good cook, wife as houseworker, city or country. 329 W. 6TH ST. 11

WANTED — BY MAN AND WIFE ON ranch or private place. A4629, Main 1032. SWEDISH AND GERMAN BUREAU. 5

WANTED—Agents and Solicitors.

WANTED — AGENTS AND SOLICITORS. Wanted—An energetic man, well acquainted to do some soliciting and attend to correspondence for a new enterprise of merit. A fine opportunity is offered and success will bring large returns. No capital required. References must be satisfactory. Apply, address V, box 196, TIMES OFFICE. 7

WANTED—GOOD LIVE AGENTS; LARGE tract of farm land in Mexico, just being subdivided; big inducements offered to agents who can sell land. Apply ROOM 334, Wilcox Bldg. Second and Spring sts. Home phone A6871. x5

WANTED—SOLICITORS, MONEY MAKER, for high-class hustlers. Call at 537 E. 32ND ST. mornings up to 9:30; evenings after 5. Or phone South 4104 to make date for interview. 6

WANTED—AGENTS; A BIG THING. QUICK money. E. J., 1145 U ST., Fresno, Cal. 7

WANTED—Partners.

WANTED—A PARTNER IN THE REAL ESTATE business; want a man of good habits, and if you have had experience you can come without money. Otherwise fetch a little money with you. I have had over 20 years experience in Los Angeles. Address F, box 266, TIMES BRANCH OFFICE. 5

WANTED—HOTEL MANAGER WITH $5,000 TO JOIN ADVERTISER WITH LIKE AMOUNT TO BUY BEST HOTEL PROPOSITION ON THE PACIFIC COAST. PARTY MUST BE COMPETENT TO TAKE FULL CHARGE AND MANAGE HOTEL. ADDRESS N, BOX 182, TIMES OFFICE. 5

WANTED—$1000 SECURES PARTNERSHIP in an established business; money secured by $3000 worth real estate and $2000 first mortgage. Need a capable man; don't call unless you mean business. 314 CIT. NATL. BANK BLDG. 6

WANTED—I WANT A GOOD LIVE PARTY to buy my partner's interest in a good manufacturing business. Good thing for man or lady. Address F, box 280, TIMES BRANCH OFFICE. 6

WANTED — PARTNER IN GROCERY store, living rooms connected. No tobacco users need apply. 600 INDIANA ST., city. 6

WANTED—Rooms and Board.

WANTED—ROOM WITH BATH FOR MIDdle aged gentleman; no other roomers; private, homelike, state terms. Address V, box 100, TIMES OFFICE. 7

WANTED—MAN EMPLOYED WANTS ROOM and board with private Catholic family; answer with particulars. Address F, box 297, TIMES BRANCH OFFICE. 6

WANTED—LADY, EMPLOYED DURING day wishes room and board in family hotel or select boarding house. Address W, box 176, TIMES OFFICE. 6

WANTED — JAPANESE GENTLEMAN wants fine furnished room at the private family, with board. Reply to OKUYAMA, 164 Central ave., city. 6

WANTED—Work by the Day.

WANTED—DAY WORK, WASHING, IRONing, cleaning, by competent colored woman. PHONE WEST 2532. 6

WANTED — FIRST-CLASS LAUNDRESS wishes work by the day. BROADWAY 2132. 6

WANTED—To Rent.

WANTED—TO RENT, MODERN 4 OR 5-room bungalow, between Ave. 30 and Highland Park, not to exceed $14, by the 15th. Address V, box 181, TIMES OFFICE. 6

WANTED — WE HAVE PLENTY CUSTOMers for furnished or unfurnished houses. List with H. L. MILLER & CO., 324 W. 6th. x*

WANTED—To Purchase, Real Estate.

WANTED—BUILDING LOT, SMALL PAYment down, balance 3 years, on second mortgage; will build at once. Address F, box 265, TIMES BRANCH OFFICE. x6

WANTED—BUILDING LOTS, SMALL PAYment down, balance three years, second mortgage. Address F, box 218, TIMES BRANCH OFFICE. 7

WANTED—LOT IN WILSHIRE DISTRICT as part payment for beautiful new home. 'Phone 59478. HOME BUILDING CO., 1228 Mt. Olive ave. 6

WANTED—A GOOD LOT IN THE WILshire District; must be a bargain. Prefer a corner. Address W, box 167, TIMES OFFICE. 5

WANTED — FROM OWNERS ONLY, A lot; will pay cash difference if big bargain. J. MORTIMER FERGUSON REALTY CO., 421 Byrne Bldg. F6716. 5

WANTED—LOT ON SECOND MORTGAGE; will build at once. Address F, box ...

WANTED—To Purchase ...

WANTED—A ... acres, unimproved ... dale, Alhambra, or ... wood to Sawtelle ... real present value ... pective value for ... fancy prices, but a ... CHANDLER & GORE, ... Bldg. F7121.

WANTED—WE HAVE A ... tomers for bargains in ... improved or unimproved, city ... and we will purchase outright ... a few especially attractive ... cedly under the market ... GORE, real estate, loans and ... Delta Bldg. F7121.

WANTED—WE HAVE CASH ... for business property between ... streets and Ninth and Washington ... go as high as $40,000. Please ... full description.
HAY & HARRIS ...
A3507. Main 6460. 7

WANTED—
Business properties, vacant and ... Residence lots, homes and acreage ... us for quick sale. We are in touch ...
CITIZENS' INVESTMENT ...
x* 326-7-8-9 Bradbury ...

WANTED—IF YOU HAVE ANY ... sell, house or lots, or you want ... of your place of business, THE ... REALTY CO., 421 Grant Bldg., ... for you. Come to our office or ... up Main, BROADWAY 2672.

WANTED—LOT ON HIGH GROUND ... of Adams, under $1500 cash; ... bungalow or story and half; not ... will consider bungalow of 6 or 7 ... bargain; give description, location ... Address V, box 143, TIMES OFFICE.

WANTED — RING UP QUICK ... Broadway 2672. House wanted ... client who wants to buy a 4 or 5-room ... $100 down, balance to be paid as ... or west side. SEABOARD REALTY ... 421 Grant Bldg.

WANTED—SMALL IMPROVED ... must be bargain price; will pay ... cash and balance in clear improved ... burban city, at actual spot cash ... dress F, box 238, TIMES BRANCH ...

WANTED—TO PURCHASE THE ... ern 5 or 6-room cottage that ... will buy; 5c fare; prefer southwest ... city. Address BUYER'S AGENT, ... cadia, Cal. 'Phone Blue 128.

WANTED — SEVERAL GOOD ... lots, north of Adams, west of ... Prefer Wilshire section. Owners ... HOME ... LAND & BLDG. ... 511-12 I. W. Hellman Bldg. Both ...

WANTED— TO BUY 40 TO 100 A... or suitable for alfalfa, within ... Will pay some cash and dividend ... stock in industrial concern and ... 602 CENTRAL BLDG.

WANTED—50-FOOT EAST FRONT ... between Wilshire and Fourth ... Western ave.; give location and ... price; must be bargain. Address ... TIMES OFFICE.

WANTED—A FIRST-CLASS ... property in growing section ... come preferred; will invest $25,000 ... HOLLINS, 1325 Ingraham st. ... Broadway 2063.

WANTED—I WANT LOT BETWEEN ... ple and Hope and Fifth and 10th ... class apartment; owners only ... 29, TIMES BRANCH OFFICE.

WANTED—TO PURCHASE ... lot in Wilshire district, for immediate ... provement; will pay cash. Address ... TIMES OFFICE.

WANTED—CHEAPEST CORNER ... cash, between Normandie ave. ... st. and 51st and 61st st. Address ... 10TH ST.

WANTED—GOOD APARTMENT S... ner preferred, 100 feet front ... or Wilshire write, address F, box ... BRANCH OFFICE.

WANTED—BEST CAL. HOUSE OR ... low, $1000 cash, will buy west ... west side, no mortgage, no agents ... F, box 276, TIMES BRANCH OFFICE.

WANTED—BEST HOUSE I CAN G... $2000, near school and car, easy ... dress W, box 162, TIMES OFFICE.

WANTED—CASH FOR REAL ... bargains. 900 TRUST BLDG., ... Spring.

WANTED—LOTS FOR SALE—LIST ... MUNHOLLAND, 308 H. W. Hellman ...

WANTED—To Purchase, Miscellaneous.

WANTED—WE POSITIVELY PAY MORE THAN ANY ONE ... FOR ...
LADIES' AND GENTS' ... SECOND-HAND CLOTHING, SHOES ... VALISES, BEDDING, FURNITURE ... PETS, CHINA, BRIC-A-BRAC, GOLD AND SILVER; ALSO CUTLERY ... ERS AND ALL MANNER OF ... GOODS.
ALL CALLS, CITY AND SUBURBAN WILL RECEIVE PROMPT ATTENTION. PHONES A... MAIN ... PHONE MORNINGS ONLY ...

WANTED—ORIENTAL ... perfect condition and low ... lot, improved with cement sidewalk ... beat oil-tamped street ... price, ... beautiful suburb ... accept ... actual value toward ... balance on ... or cash. Address F, box 230, TIMES ... OFFICE.

WANTED — WE PAY MORE CASH ... furniture, household goods, merchandise ... than any firm in the city; any quantity ... sell on commission, cash advanced ... signments. Largest and oldest established ... tion house in California. RHOADES ... auctioneers, 820-22 South Main st. Phone ... Main 1284.

WANTED—FOR CASH, WE PAY ... est cash price for all classes of ... office furnishings, or sell on commission ... would be pleased to have your call ... give it our immediate attention ... HAMMOND, auctioneers, 747-749 S. ... Tel Broadway 2660, Home F6541.

WANTED—
JAMES COLGAN & CO.,
L. A. largest second-hand store ...
711-713-715 S. SPRING ST.
Highest price paid for any amount ... hold and office furniture. MAIN 2068, ...

WANTED—
COLYEAR'S,
509-511 S. MAIN.
We pay one-third more than others ... household goods; one piece or household ... us. HOME F2171, MAIN 1117.

WANTED — SELL OR EXCHANGE ... old furniture. We have thousands ... tomers waiting to buy it. 'Phone ... 1117. Home F2171. COLYEAR FURNITURE CO., 509-511 S. Main.

WANTED—WILL PAY CASH FOR ... in an outfit of good second-hand ... breaking plow, cultivator and farm ... one horse. Address G. R., 341½ S. ...

WANTED—TO BUY REGULATION ... rifle, latest model rifle; must be ... class condition. Answer and give price ... dress W, box 111, TIMES OFFICE.

WANTED — HEAVY ROLL TOP ... chairs to match; must be cheap ... Address F, box 289, TIMES BRANCH OFFICE.

WANTED—FURNITURE AND HOUSEhold goods. L. A. AUCTION AND COMMISSION CO., 730 S. Spring. 'Phone Broadway ... F1719.

WANTED—DIAMONDS, ANTIQUE ... elry, old gold, spot cash; no red tape ... est prices. S. S. SCHEPPS, 621 S. ...

WANTED—TO BUY YOUR HOME ... fice furniture, showcases, etc.; highest ... cash or exchange. SKEELS BROS. ... Main. F7048, Main 3542.

WANTED—SECOND-HAND SEWING ... chines. Will pay the highest price ... ANGELES SEWING MACHINE CO., ... Broadway.

WANTED — FOR CASH, ALL KINDS ... old fashion jewelry, silverware, ... stones, engravings, laces, porcelain, ... old postage stamps, at 124 W. SIXTH ...

WANTED—HIGHEST PRICES PAID ... all kinds furniture, 646 S. Main. Phone ...

WANTED — DIAMONDS, JEWELRY ... pay cash; get my offer; fair dealing ... REID, 233 W. Second st., room 125. ...

WANTED — SECOND-HAND ROLL ... desk and chair. Address F, box 226, ... BRANCH OFFICE.

WANTED—1000 FEET SECOND-HAND ... rigating pipe, 10-inch; state price ... to, box 75, R.F.D. NO. 2, LOS ANGELES.

WANTED — SECOND-HAND DAVENPORT ... lounge; must be a bargain. LOCK ... GENERAL POSTOFFICE.

WANTED—TO PURCHASE 4 OR ... Hubbard squash. Call or address ... PIE CO., 742 Turner st. 'Phone ...

WANTED—GOOD LIGHT WEIGHT ... give price, description. 558 ... Phone Main 1321.

WANTED—WE PAY THE HIGHEST ... for second-hand goods. Call ... 4382. 1603 S. MAIN ST.

WANTED—CASH PAID FOR ... beds. 756 SAN PEDRO. ... F3041.

WANTED — LADIES', GENTS' ... High price. 510 S. SPRING.

WANTED—TOP PRICES PAID ... SECOND-HAND CLOTHING ... SPRING. MAIN 4604. F3080.

WANTED—DIAMONDS, OLD ... elry; highest price and ... CROUCH, mfg. jeweler ...

WANTED—I WILL PAY ... niture of private ... than any one in the ...

...Liners.

...scous.

...ED NURSE WOULD ...all children to board in ...W. 40TH PLACE. Phone 9

...DREN TO BOARD AND ...own home; best of care; ...very healthy place. Beau... MRS. MARY DAVIDSON. 6

... FOR QUICK ACTION LIST ... RESSLER & BERG real es... 200 Severance Bldg. F7232, M.

... FURNITURE HOSPITAL; UP... furniture repaired, mattresses ...prices reasonable; work called for ... SOUTH 34. HOME 24149. •

...SOME ONE TO ADOPT HEAL... baby boy, month old, legitimate ...ddress V, box 136, TIMES OF...

...-ROLL-TOP DESK; MUST BE ...te size. Address V, box 6, TIMES

... — A BOY WANTS TO LEARN ...private school. Apply with let... MITRI, 111½ EAST 2ND ST. 6

... — FOR QUICK ACTION LIST ...with RESSLER & BERG, real es... 200 Severance Bldg. F7232, M. 2749. •

...-CAST-OFF GENTS' CLOTHING; ...rices paid; drop postal, will call. ...27 Merrill ave., city.

...-THE OUTPUT OF 2 OR 3 SMALL ...ee to Los Angeles. Address T, box ... OFFICE. 5

... — PAPERING, $2.75 A ROOM, ...$5; painting equally as cheap. Tel. ...317 S. BONNIE BRAE. x*

...A FEW SETTINGS OF MAM...oth Turkey eggs. Phone TEMPLE ... 5

...-TINTING, $2 PER ROOM. WORK ...I. PERCY GRIFFIN. Phone 53321. 5

Furnished Rooms.

... — BEAUTIFULLY FURNISHED ...gle or en suite, furnace and fire..., very select neighborhood, big ...beautiful grounds. Every conveni... private garage, first-class cafe near ...block from street car line. Call at ...LAKE AVE. 11

...TWO BEAUTIFUL LARGE, AIRY ...private home of adults; breakfast ...or refined gentleman; garage; high ...Westlake district, near park; no ...reasonable; references. Address V, ...TIMES OFFICE. 11

... — LARGE ROOM, BATH AND ...S.W. exposure, to a lady. C. S. ...rent nominal. Call upon or ad... FYFE, 815 Ocean Front, Ocean ... 6

...$0 PER MONTH, LARGE, CLEAN, ...ooms, meals if desired. HOTEL ...1610 S. Figueroa st. University ...or West Adams st. cars. Phone 6

... — BEAUTIFULLY FURNISHED ...thern exposure, high ground, walk..., breakfast and evening dinner for ...not a boarding-house. PHONE 6

...FURNISHED ROOMS, $5 NEWLY ...rooms, running water, modern, $1 ...50c a day. 347 S. LOS ANGELES ... A7461. x*

...-SOUTHWEST; LARGE SUNNY ...rm; all conveniences; refined family, ...chen, and tennis court. Address D, TIMES OFFICE. x*

...HOUSEKEEPING ROOMS, CLOSE ... Crown Hill; high, with lawn ...ad all conveniences. 311 LOMA 9

... — TWO LARGE SUNNY FRONT ...high elevation; desirable location, ...walking distance; rates reasonable. ...GRAND. 10

... — FURNISHED ROOMS, NEAR ...large outside rooms, sunny, well ...clean, $2.50 to $4 weekly. 647 S. ...VE. 5

... — 2 LARGE FURNISHED ROOMS ...keeping to a couple, close in ...reasonable. 916 FRANCISCO ST. ...2889. 5

...-LARGE FRONT ROOM, SUIT... 1 or 2 gentlemen, in refined private ...breakfast if desired. Address 1544 ...T AVE. Phone Boyle 469. 6

...-FRONT ROOM, SUITABLE FOR 1 ...ntlemen; private family; convenient ...and good restaurant; reference. 1146 ...Phone West 3587. 6

...-HOTEL LOCKE, 139 S. HILL, ...sunniest, neatest rooms in the ...$1.50 to $3 week; also for light ... A8357. x*

...-FURNISHED SUNNY ROOMS, ...housekeeping, clean home, modern, ...$10, 1 or 2 persons. 1007 BYRAM ...W. 11th. Main 7267. 5

...-NICELY FURNISHED PARLOR ...private family for one or two; 10 ...irst and Main. Phone BOYLE 137. 6

...-NICELY FURNISHED ROOM IN ...residence, close in, convenient to 3 ...rent reasonable. PHONE 24902. 6

...-LARGE, SUNNY SINGLE ROOM, ...south exposure, at the ST. FRAN... ...TMENTS, 206 W. 10th st. 6

...-NICELY FURNISHED LARGE, ...ome, under new management. 326½ ...DWAY. 11

...-$2 WEEK, FURNISHED, HOUSE... ...room, bath. 548 EAST PICO ST. 6

...-LARGE, SUNNY, WELL FUR... ...oom, facing Westlake Park. 638 S. ...DO. 5

...-LARGE, SUNNY FRONT ROOM, ...iture, $14 a month. 1355½ S. GRAND

...-ST. ELLEN, 317½ W. 4TH ST., ...ed, newly furnished, hot, cold wa... baths, $2.50 per week up. 5

...-FURNISHED ROOMS, LIGHT ...ping if desired; walking distance; ...527½ W. TEMPLE ST. 5

...-ROOMS AND BOARD IF DE... ...so barn for auto. 746 WESTLAKE 6

...-VERY CLOSE-IN NEWLY FUR... room, in private family. 543 S. ...second floor. Main 1697. 6

...-ONE EAST FRONT NEWLY FUR... room, close in, desirable. 951 S. ...AVE. 6

...-RIGHT IN BUSINESS CENTER, ...drooms, 35c to $1. $2 a week up. ...HOUSE HOTEL, 241½ S. Spring. •

...-NICELY FURNISHED SUNNY ...Westlake district; in private family. ...N AVE. Phone 51157. 6

...-FURNISHED ROOMS FOR HOUSE... and lodging; cheap to adults. 532 ...AVE. 5

...-BRIGHT, SUNNY ROOM, WELL ...d, new. Apply middle, south flat, ...LAND AVE. No signs. 6

...-$2.50 PER WEEK, HOUSEKEEP... ...ns. 243½ S. SPRING. 5

...-PLEASANT FURNISHED ROOM, ...e of bath. Phone EAST 2829. 6

Flats.

...-THE ATTRACTIVE NEW BUILD... Chatsworth Terrace," just completed. ...tistic, sunny, up to date, 4 and 5-... ...rtment flats; oak floors, disappearing ...built-in furniture, storerooms, cabinet ... janitor service. 954 PARK VIEW ...ner 10th. Westlake district. West ...r. Owner on premises. 54464. 6

...-EXTRA CHOICE 3-ROOM FLATS ...W. Vernon; never been occupied; ...with sunshine; private entrance, oak ...disappearing beds, bookcases, writ... mantel, linoleum on kitchen and ...range and gas heater; front and ...ower adults. 5

... — 12-ROOM HOUSE, 2 6-ROOM ...N. Seventh st. Will take any ...rent rather than let the house stand ... JACOB STERN, 404 Pacific Electric Bldg.

...-5 AND 6-ROOM FLATS, JUST ...ed; handsome and modern; gas ...ar service, unsurpassed; adults only; ...premises. 130-132 E. ADAMS ST. 5

...-1150 WEST ADAMS, UNFURNISH... 2 or more rooms, large sunny, con... ...ne location, $16 to $25. PHONE 6

...-NICE LARGE 6-ROOM MODERN ...bath, close in, and nice neighbor... ...S. LOS ANGELES F... 'Phone ...4257. 7

...-UNFURNISHED AND FURNISH... bungalows; also many big houses ...monthly. See PHOENIX, 202 Grant ... x8

...-FLATS, 6 ROOMS UP AND ...stairs, up-to-date, Westlake dis... ...66730, or call 1610 W. 11TH ST. 6

...-ROOM MODERN UPPER ...on ave., 2 blocks west of Fig... ...distance. Each room separate ...E 21416. 5

...GIBSON, 635 WEST 4TH. ...-room apartments. Private ...Prices reasonable. 5

...FIVE-ROOM FLAT IN ...; freshly tinted. ... x*

...NEW ...-ROOM FLATS, ...nshine; 3 wall beds. 1343 ...'Phone 53291. x*

...RN UPSTAIRS FLATS, ...location in the south... ...23RD ST. x5

...OOM FLAT, ... SAN

TO LET— Furnished Flats.

TO LET—COTTAGE FLAT, 5 NEATLY furnished rooms, thoroughly cleaned, carpets steam cleaned, 2 airy sleeping-rooms and bath, $27. 1130 TRENTON ST. 'Phone Main 7383. 6

TO LET — COMPLETELY FURNISHED, modern 4-room upper cottage flat, south front; adults only. Key 1326 WINFIELD ST. Phone 53251. 6

TO LET—SUNNY FURNISHED FLAT, 3 rooms, kitchen and bath, $22; gas and water paid. 124 S. DALY ST. 'Phone 31307. 6

TO LET—FURNISHED 4-ROOM FLAT, ALL modern conveniences. 526 E. 16TH ST. 6

TO LET— Apartments, Furnished and Unfurnished.

TO LET—MODERN APARTMENTS, FURNISHED complete, especially ventilated, homelike, convenient arrangements, large grounds, flowers, birds. WE CAN LOCATE YOU where YOU WILL BE SUITED.

$12—1023 W. First st., for couples. DENVER
$18—1117 W. 1st st., 2 double beds. GOLETA
$12—1162 W. First st., fine view. MICHIGAN
$15—1137 W. 1st st., splendid rms. LUCERNE
$10—1141 W. 1st, beautiful view. ST. LOUIS
$16—204 N. Fremont, large grounds. GENEVA
$18—212 N. Fremont, 2 rooms. HELVETIA
$15—218 N. Fremont, 2 double beds. RAMONA
$17—222 N. Fremont, 2 double beds. GAVIOTA
$12—311 Diamond, very neat. PORTLAND
$24—1136 Mignonette st. OAKLAND
$16—512 W. Fourth, private baths. SEATTLE
$12—322 S. Figueroa, very close in. TAFT
$16—324 S. Figueroa. ROOSEVELT
$12—150 N. Beaudry, verandas. CHICAGO
$12—1620 Colton st., large rooms. FLORENCE
$11—1002 E. Ninth, very fine. BOSTON
$11—1015 E. 9th, very desirable. NEW YORK
$10—536 Crocker st., for couples. PITTSBURG
$14—712 Ceres ave. ALHAMBRA
$35—944 Francisco, just opened. MARENGO
$40—1134 W. Seventh, special service. PARK

T. WIESENDANGER,
Room 311, 207 S. Broadway. A2043, Main 2043.
Branch office, 1617 W. First. x*

TO LET—PORTLAND APARTMENTS, 311 DIAMOND ST. $14 monthly; beautifully furnished 2-room housekeeping suites. COSY LITTLE HOMES FOR COUPLES. W. Second-st. car to Figueroa st., walk 1 block north. x28

TO LET—SEATTLE APARTMENTS, 512 West Fourth st. PRIVATE BATHS. PRIVATE BATHS. $18—$19—MONTHLY—$16—$22. Cosy little homes for couples. x28 NO CAR FARE.

TO LET—RENSHAW APARTMENTS, 712 California st. Strictly modern 3-room apartments, well furnished, steam heat, private baths, 5 minutes' walk from Courthouse. Temple st. or Angeleno Heights cars to Bunker Hill ave. x10

TO LET— ARLINGTON GRAND APARTMENTS. All the modern fixtures and conveniences that a good apartment-house should have. Rates $25 to $50. 'Phone South 7004. 2335 S. GRAND AVE. x*

TO LET — CALDWELL APARTMENTS, 325 CROCKER ST. New 3-story fireproof brick building; 2, 3 and 4-room apartments, completely furnished; $3 and up per week. Electricity, bath, laundry and phone free. F7194. x*

TO LET—THE MARCELLA, FURNISHED apartments, 3 rooms, with private bath, elegantly furnished, steam heat, electric lights, strictly first-class, new house, just opened, 3 minutes' walk from Broadway. 223 S. FLOWER. Broadway 2139. 7

TO LET — THE NETHERWOOD, THE ideal apartment-house. Housekeeping suites and single rooms, large front porch, fine surroundings. 2607 S. GRAND AVE. Grand ave. car. Home 'Phone 22561. Los Angeles 6

TO LET— GOOD HEAT. THE BRESLIN, 1119 Trenton st. Modern furnished apartments, hot water heating plant. Walking distance or 11th st. cars. 6

TO LET—HARRISBURG APARTMENTS, 743 S. Burlington ave. Two and three rooms each; everything new and every modern convenience. Phone Ex. Temple 1363; Home 54652. 10

TO LET — VACANT TODAY, 3-ROOM apartment, wall beds, large rooms, large bathroom, 10 minutes to 3rd and Hill, $35. PITTENGER APARTMENTS, 344 S. Figueroa. Phone Broadway 9065; F1862. 6

TO LET—ROOSEVELT APARTMENTS, 324 S. FIGUEROA ST. $20 monthly; exquisite furnished SUNNY apartments; HOUSEKEEPING. x28 WHY PAY CAR FARE?

TO LET—EUCLID APARTMENTS, 1066 W. Sixth st. Just opening, new and beautifully furnished. Steam heat. Private baths. Private telephones. Walking distance. 10

TO LET—PITTSBURGH APARTMENTS, 536 CROCKER ST. Broadway 2914. Cosy, neat, new; a little home, complete in TWO ROOMS. x28 $10—$18—MONTHLY—$10—$18.

TO LET—THE FLORIDA, 1619 FLORIDA st., 3-room apartments, completely furnished one block west of Figueroa, between 8th and 9th. Phone HOME 52469. 5

TO LET—THE ROSEMONT APARTMENTS, 1327 W. 11th st.; beautifully furnished 3-room apartments, sunny and everything new; 'PHONE 52467. 6

TO LET — FURNISHED APARTMENTS; also single housekeeping rooms, one small room suitable for one; Phone Broadway 1995. 214 WEST TENTH ST. 6

TO LET—HALE APTS., NEWLY FURNISHED 2 and 3-room apartments; steam heat; private baths. 1414 W. 10TH ST. Bdwy. 2481. x*

TO LET—STEAM HEATED, LIGHT HOUSEKEEPING furnished apartments, $15 to $25 a month. 28 ZEPHYR AVE., Venice, Cal. x9

TO LET—$35, 3-ROOM APARTMENT, FINE location. 246½ S. GRAND. Take Angels Flight car at 3rd and Hill. 5

TO LET—PARTOLA APARTMENTS, 2 AND 3 rooms, buffet kitchen, private bath, $15 to $30 per month. 234 N. FIGUEROA ST. 9

TO LET—NEWLY FURNISHED SUNNY 3-room apartment, buffet kitchen, private bath. PHONE 52497. 5

TO LET—UP-TO-DATE APARTMENT, UNfurnished. 1132 S. HOOVER ST. 5

TO LET— Rooms and Board.

TO LET—HOTEL FIGUEROA, 1619 S. FIGUEROA; beautifully located; large yard, palms tennis court, sunny rooms, good board, pleasure parlor and pleasant associates. Board and room; monthly rates, $35 and $40. Couples, $60. PHONE 23842. 6

TO LET—NICE ROOMS IN BEAUTIFUL home; also fine canvas bungalows; all advantages of farm life; raise our own fruit and vegetables; Jersey milk and cream; 20 minutes' ride; elevation 700 feet. THORNYCROFT FARM. Sunset Glendale 701. Home 832. •

TO LET — A FEW FIRST-CLASS MEN only, fine place; no fog; no smoke, no dust, no noise; everything first class; Eagle Rock car to Eithea st., 2 blocks east. 901 ISABEL ST. Phone 31177. 6

TO LET—HIGH CLASS FURNISHED rooms, with table board, especially gentlemen preferred. BONNIE BRAE INN, 800 S. Bonnie Brae, corner of West Ninth. 6

TO LET—SUITE OF 2 FRONT ROOMS AND private bath for 4 people, with good meals, $35 each per month. HOTEL FIGUEROA. Phone 23842. 6

TO LET—IN COTTAGE HOME, WIDOW and daughter will board couple or two gentlemen. $5 per week. 'Phone 785, Temple 520 S. UNION AVE. 6

TO LET—LARGE EAST ROOM WITH broad private bath, furnace heat, convenient to business center; reasonable to couple. 927 GRATTAN ST. 6

TO LET—ONE SUITE OF ROOMS WITH private bath, with excellent table board, in a handsome private home. 1304 ORANGE ST. 5

TO LET — LARGE SUNNY ROOMS; BEST table; every convenience. THE MUTCHMORE, 321 W. Pico. Broadway 1708; 23314. •

TO LET—FURNISHED ROOM WITH BOARD in educated Spanish family; Spanish lessons given. 226½ N. GRAND. 7

TO LET—ROOM AND BOARD, $4 WEEK Washington or 16th st. cars to Arlington 2413 GRANT ST. 6

TO LET—BEAUTIFUL SUNNY FRONT room, suitable for 2 splendid board, all conveniences. 1051 SOUTH FLOWER. 7

TO LET—LARGE ALCOVE FRONT ROOM, modern, breakfast and dinner, walking distance. 1722 S. FLOWER. Phone 23090. 5

TO LET—WANTED A CHILD TO ROOM and board, only 2 blocks from school. MRS. A. ZINK, 812 W. 56th st. 6

TO LET—LARGE SUNNY ROOMS WITH board, 615 W. 9TH ST. Broadway 3422. 5

TO LET—ROOM AND BOARD FOR TWO. 913 BURLINGTON AVE. 5

TO LET— Houses.

TO LET—BIG 5-ROOM HOUSE, MODERN, beautiful surroundings. CALL 370 EAST 49TH ST. 6

TO LET—4-ROOM COTTAGE IN REAR, good condition; no children, $8 per month. Call 1250 EAST 37TH ST. 7

TO LET—4-ROOM COTTAGE, NEAR MAIN and Adams, with barn, $1... Call 22380; SOUTH 3901. 6

TO LET—4 ROOMS, MODERN, WESTLAKE district, $30. See W. L. HILLER at 221 S Broadway. 5

TO LET—NEW, MODERN 4-ROOM BUNGAlow; partly furnished. 421 CASCO. Temple 449. 6

TO LET—3307 S. GRAND AVE., HANDSOME 7-room cottage for $35. Key at 3309. 6

TO LET—$17; 5-ROOM COTTAGE, 1520 COLTON. 'Phone South 522. 6

TO LET—MODERN 6-ROOM HOUSE, WALKing distance. 152 N. KERN ST. 7

TO LET—NEW 6-ROOM BUNGALOW, $32. 334 WEST 56TH ST. South 5045.

TO LET—THE BEST RENT IN THE CITY...

TO LET—ON HIGH GROUND, A FINE 7-room house, all modern improvements, one block west of Echo Park, one block from 2 car lines, Edendale, Crown Hill, Temple st.; 15 blocks from Courthouse, 11 from L. A. High School; walking distance through Third st. tunnel. 'Phone Main 5830. Call at 450 BELMONT AVE. 6

TO LET—SWELL NEW 6-ROOM BUNGAlow in West Adams residence district, 2226 Juliet; hardwood floors throughout; furnace patent bed, granite mantel, built-in bookcases and buffet, back lawn, flowers and pergolas. 7

TO LET—YOU MOVE IN AND WE MOVE out; 6-room house, La Senda station, Monrovia car line; rent $30; about $300 fumed oak and bird's-eye maple furniture for sale. 707 STONEMAN AVE.

TO LET—$25; 2-STORY 7-ROOM MODERN house; 2 car lines; take Moneta car, No. 2805 WOODLAWN AVE., to 28th. Phone South 1217. 5

TO LET—FINE BUNGALOW FLAT, BUILT in beds, buffet, fine electric fixtures, water paid; rent $18. See RUDELL, 532 Bradbury Bldg. Main 3686. x*

TO LET—NICE COSY 5-ROOM BUNGAlow, W. 21st, between Vermont and Budlong ave.; rent $22.50. 'Phone West 4126, or call 2367 BUDLONG AVE. 11

TO LET—HOUSE, SEVEN SUNNY ROOMS, one block West Figueroa, between Eighth and Ninth, $30 month. 1006 LINCOLN ST. 5

TO LET—742 EAST 27TH, MODERN COTtage, 6 rooms and attic; desirable, $22.50. BIRNEY HAND, 213 Currier Bldg. Main 1607. 5

TO LET—UNFURNISHED 6-ROOM MODERN house. 1337 West 17th st. $18, with water, between Bonnie Brae and Hoover. Key in rear. 7

TO LET—$9 MONTHLY; 5-ROOM PLASTERed house; gas, bath, electricity; very sunny. Key at 4602 COMPTON AVE. Hooper-ave. car. x28

FOR SALE—IN BEAUTIFUL CARVANZA, modern 5-room bungalow, with fireplace, $1800, $50 down and $15 per month. See LEY, 718 Avenue 64. Take Annandale car. 7

TO LET—5-ROOM HOUSE, 824 MERWIN ST., nice neighborhood; only $12.50 per month, including water. JACOB STERN, 404 P. E. Bldg. x5

TO LET—UNFURNISHED 5-ROOM MODern bungalow, 906 ALPINE ST. Walking distance. Every appointment the latest, $35; water paid. Take Angeleno Heights car. 6

TO LET — 2-STORY, 9-ROOM MODERN house, furnace, garage, lawn and flowers. 2207 CAMBRIDGE, take Santa Monica or Pico Heights car to Oxford ave. 6

TO LET—$11.50, WATER PAID, 4-ROOM California house on East 32nd st., near Main, large lot fruit trees; no objection to children. Call WEST 5310. 5

TO LET—4-ROOM HOUSE AND BATH, newly renovated, electricity, gas and water heater, very close in; adults preferred. 219 W. 14TH. 6

TO LET—HOUSES, FLATS, BUNGALOWS. TALBOT & CO., A4530. 335 H. W. Hellman Bldg. Bdway 2924. 5

TO LET—8-ROOM 2-STORY MODERN house; hardwood floors. 1165 W. 28TH PLACE. 52646. Main 5535. 5

TO LET—$6; 3-ROOM HOUSE, WATER AND telephone free. Gas, bath, sink, piano. 227 N. FIGUEROA. 5

TO LET—SIX-ROOM NEW BUNGALOW, big floored attic; will lease; adults only. WEST 3228. 5

TO LET—4-ROOM COTTAGE, LARGE YARD. 1375 E. 46TH ST. Hooper ave. car. $10. R. D. LIST, 1021 Central Bldg. F1883. x10

TO LET—6-ROOM HOUSE, WITH GARAGE 830 N. Coronado. 'Phone OWNER, Sunset West 5454. •

TO LET — NEW, MODERN 5-ROOM COTtage; rent reasonable. Phone SOUTH 1972. 6

TO LET—MODERN 6-ROOM COTTAGE WITH basement. Apply 1219 W. 11TH. 6

TO LET— Furnished Houses.

TO LET—TO LEASE— FURNISHED 13-ROOM RESIDENCE. $12—$65—MONTHLY—$65—$65. Grand location; fine car service; extensive verandas, lawn and flowers. OWNERS, 311 Merchants' Trust Bldg. A2043, Main 2043. x28

TO LET—GORGEOUSLY FURNISHED 5-room modern house, in Hollywood, complete in detail; hardwood floors, piano, furnace, linen, china and plate; adults. PHONE 59010, or 59264. 6

TO LET — A FIRST-CLASS SUBURBAN boarding house, 11 rooms, modern, elegantly furnished, 50 chickens, 1 cow, 2 acres ground; water paid; on car line. Phone GLENDALE 2796. 7

TO LET—5 ROOMS, PARTLY FURNISHED California house, ½ acre, all kinds of fruit; 3 large chicken corrals, for $12 per month. Call GLENDALE 791. 6

TO LET—409 WEST 17TH, NEW HOUSE, newly furnished, floods of sunshine; easy walking distance. Reasonable rates. Come at once. They'll soon be gone. 6

TO LET—NICELY FURNISHED MODERN 6-room cottage, piano, $35. 1331 WEST 17TH. Santa Monica car to Bonnie Brae st. References required. Phone 21585. 7

TO LET—$35 MONTHLY, 5 ROOMS, ELEgantly furnished; bath, gas, electricity, nice grounds. Phone, water paid. 126 SOUTH GATES. Downey ave. car. 6

TO LET—HOUSES AND BUNGALOWS. TALBOT & CO., A4530. 335 H. W. Hellman Bldg. Bdway 2924. 5

TO LET—FURNISHED 5-ROOM MODERN bungalow; new, suitable for 2 persons. 1220 E. 27TH ST., rear. 6

TO LET—$21, COTTAGE, FURNISHED, FIVE rooms, bath, gas, electricity, lawn, flowers. 1925 MICHIGAN AVE. Phone South 326. x*

TO LET — NICE 5-ROOM MODERN COTtage, completely furnished, $30. 1325 BERENDO ST. Washington car. 5

TO LET—FURNISHED MODERN 5-ROOM cottage, bath, pantry, gas and electric light. 127 W. 47TH ST. 5

TO LET—NEW, UP-TO-DATE 6-ROOM BUNgalow; elegantly furnished; rent $50. 1615 SECOND AVE. 7

TO LET—$12 MONTHLY, 3 ROOMS, FURnished, bath, gas, electricity. 163 NORTH CLARENCE. East First car. 6

TO LET—HANDSOMELY FURNISHED MODern house, furnace, garage; choice fruit, West Adams Heights. PHONE 71324. 7

TO LET—6-ROOM COTTAGE, COMPLETELY furnished, immediate occupancy, $32.50. Call 22360; SOUTH 3901. 6

TO LET—NICELY FURNISHED 5-ROOM cottage; piano. Call 9 to 4. 636 WEST 30TH ST. 5

TO LET — $10, 2-ROOM COTTAGE, FURnished for housekeeping. 353 E. 52ND ST. 5

TO LET—$6 MONTHLY, HOUSE, 2 FURnished rooms, rear. 633 S. UNION AVE. 6

TO LET— Stores, Offices, Lodging Houses.

TO LET— OFFICE AND DESK SPACE, LIGHT, HEAT AND JANITOR SERVICE FURNISHED, RENTS REASONABLE. IN THE TIMES' BRANCH OFFICE, LOCATED AT 531-533 S. SPRING ST. x*

TO LET— OFFICES. CITIZENS' NAT'L BANK BLDG. 106 W. Third st. Strictly modern, fireproof building. Reasonable rents. x* C. WESLEY ROBERTS CO.

TO LET—WILL LEASE NEW, THOROUGHLY modern, 63-room brick rooming-house ready for occupancy in 15 days; located 312 Clay st. Steam heat, baths, folding beds, exceptionally attractive and will be a sure money maker. Apply 717 TAJO BLDG. x*

TO LET—OFFICE SPACE AND DESK ROOM, also commodious quarters for exhibition purposes; in The Times Branch Office, ground floor, 531-533 S. Spring st., central location; fine hardwood finish throughout. Apply on premises. x*

TO LET — CORNER WASHINGTON AND Hoover, brick building, good location for grocery and market, low rent. Owner will trade out most of rent. HILDESHEIM & SCHILLER, 508 Delta Bldg. F6436; Main 5025. 6

TO LET—DESK ROOM IN WELL LOCATED office in Bradbury Bldg., Third and Broadway. Rent very reasonable. Address V, box 14, TIMES OFFICE. 6

TO LET—STORE, FIRST-CLASS LOCATION FOR ANY MERCANTILE BUSINESS. CAN GIVE POSSESSION APRIL 1, OR POSSIBLY SOONER. 501 F. P. FAY BLDG. x9

TO LET — IN HEART OF CITY, SECOND floor workroom, 70x40 feet; freight elevator; rent $40. Phone F5691, or call 546 S. SPRING ST., second floor. 6

TO LET—1420 SOUTH MAIN, NEW STORE building, 50x70, with large yard to alley; will lease as whole or subdivide. See owner. 6

TO LET— ½ store in Mercantile Place. Apply to C. WESLEY ROBERTS CO., 106 W. Third st. x5

TO LET—OFFICE ROOM, WITH OR WITHout desk; use of phone; reasonable price. 244 BYRNE BLDG. 6

TO LET—STORES, WELL LOCATED, $20 and up. 625 LISSNER BLDG., 524 S. Spring. 62226; Main 3653. 30

TO LET — DESK ROOM, FREE PHONE, good light, reasonable. Phone BROADWAY 2479. 6

TO LET—BRICK WAREHOUSE, 418-420 BANning st., 40x176; spur track. A. J. BROWN, 441 N. Grand. A5683. •

TO LET — TWO CONNECTING FRONT rooms for business offices. Apply ROOM 23 ...

TO LET— WE HAVE 2 FINE STOREROOMS FOR RENT ON WEST SIDE SOUTH SPRING ST. (743-745;) EACH 20x100 FT.; GOOD YARD IN REAR. $125 EACH PER MONTH FIRST YEAR. SEE W. M. GARLAND & CO., RENTAL AGENTS, x5 224 PACIFIC ELECTRIC BLDG.

TO LET — $10 TO $30 MONTHLY, FINE stores on business streets, suitable for any business. THESE ARE snaps. See OWNERS, room 311, Merchants' Trust Bldg. A2043, Main 2043.

TO LET—DESK SPACE, $7.50, CONSULTAtion room free. 228 MERCHANTS TRUST BLDG.

TO LET—DESK ROOM AT 603 PACIFIC ELECTRIC BLDG., $10 per month. 11

TO LET—STOREROOM, THREE LIVINGrooms in rear, close in. 1014 WEST 2ND ST. Fine location. 5

TO LET— Country and Suburban Homes.

TO LET—OR WILL SELL VERY CHEAP, well improved 2-acre suburban home and poultry ranch, 1 block from car, frostless belt; 10-cent fare. OWNER, 719 Union Trust Bldg. x*

TO LET—40 ACRES PEACHES, APRICOTS, House and barn, near school, church and R.R. R. D. LIST, 1021 Central Bldg. x9

TO LET— Farming Lands.

TO LET—10 ACRES WITH SMALL HOUSE at Lankershim. Phone HOME 57231. 11

TO LET— Poultry Ranches.

TO LET—$25 PER MONTH, 2½-ACRE POULtry ranch; brooder and incubator houses, modern house, bath, electricity, barn, water piped to pens; 3 acres in walnuts, orange, grape, lemon and grafted fruits of every variety; in city of Santa Paula, Ventura Co. Address JOHN C. TEST, 675 Coronado st. Los Angeles, Cal. 6

TO LET—RANCH, 4-ROOM HOUSE, BARN, chicken houses, fruit; West 3rd and Harvard; rent reasonable; 5-cent fare. Apply to JORDAN, 835 Olive st. 6

FOR SALE—OR RENT—POULTRY RANCH. Five cent car fare. PHONE EAST 536. 6

TO LET— Miscellaneous.

TO LET—WILL ERECT BUILDING TO SUIT tenant. Lot 80x150, with railroad switch in rear. Alley on the side. Close in, between 7th and 8th and Mateo and Santa Fe ave., in the heart of the industrial district. Apply ADAMS PIPE WORKS, 2035 Bay st. Broadway 1234. F1917. x*

TO LET—LOFT, WELL LIGHTED, TWO blocks from Eighth and Main sts. electric elevator; reasonable rent. Apply 521 SANTEE ST. 5

TO LET—TO LEASE, 50x150 FT., 1634 SAN Fernando st., for industrial purposes. Inquire of W. MANNING, rear of property. 6

TO LET—1 TO 2 DELIVERY WAGONS with teams, by week or month. Call 518 N. MAIN. 6

FOR SALE— Houses.

FOR SALE—$2900. CLOSE IN, 23D. Non-resident has put a sacrifice price on 6-room cottage, rented $22.50; lot alone worth $2300. T. L. KERR, 213 Frost Bldg. x5

FOR SALE—PRETTY FIVE-ROOM MODern cottage, in southwest; house well arranged; cash will buy my $1050 equity. I might trade equity and some cash for good lot. Phone OWNER, 28256. 6

FOR SALE—FLORENCE, LARGE 5-ROOM strictly modern bungalow, corner lot, 50x160, alley; walnut trees, $2200, $200 down, balance like rent. Take Watts car to Florence ave. T. FOXALL, 'Phone South 5610. 6

FOR SALE—$2200 BUYS A NEW 5-ROOM modern bungalow, between Main and Moneta, on 77th st.; $300 down, $15 per month, T. L. O'BRIEN & CO., corner Jefferson and Main. Phone South 2276. 6

FOR SALE — ONLY $1400. OWNER'S BIG SACRIFICE TO COLORED PEOPLE. a $2600, 5-room plastered house and lot close in, near Temple st. Sacrifice, for only $1400, on easy terms. Apply 1840 TEMPLE ST. 12

FOR SALE — $4000; OWNER; BEAUTIFUL, strictly modern, new, 5-room bungalow, beamed, paneled, hardwood, 2 fireplaces, southwest, $3000; mortgage can be paid or assume; easy terms. 53971. 5

FOR SALE—NEAR MONETA AVE., NEW, modern 6-room bungalow, built-in buffet, bookcases, etc.; hardwood floors, $2800, $300 cash, balance $25 per month; no commission. 'PHONE 28215. 7

FOR SALE—IN VERMONT AVE. SQUARE, 6-room modern bungalow, beam ceilings, bookcases, hardwood floors, etc.; $500 below value, part cash, balance time. 1230 W. 48TH ST. 7

FOR SALE— BURLINGTON AVE. SNAP. $1800—Near W. Sixth st., $400 cash. J. W. RICE & CO., 508 Lissner Bldg. Main 990; F5167. •

FOR SALE—WILSHIRE DISTRICT, 9-ROOM modern house, all improvements, including garage; highest bidder takes it; have got to sell. OWNER, 200 Germain Bldg., 224 S. Spring. 5

FOR SALE—SAVE BROKER'S COMMISsion; buy of owner; cost $4000; for quick sale, $2925; furnished modern bungalow; all improvements; $425 cash. 625 W. 41ST DRIVE. 5

FOR SALE—NEW 5-ROOM BUNGALOW; hardwood floors, built-in buffet, etc., $2600; $150 cash, balance $25 per month; no commission. If interested phone OWNER, 28215. 7

FOR SALE—SNAP, 6-ROOM MODERN BUNgalow, W. 29th st., value $5000; will sell $3300 equity for $2200, half cash; want quick turn. Address W, box 173, TIMES OFFICE. 6

FOR SALE — WE ARE HEADQUARTERS for sale of choice, modern houses and bungalows. Bargains only. H. L. MILLER & CO., 224 W. 6th st. 10

FOR SALE—FLORENCE, LARGE 6-ROOM bungalow, lot 50x172, alley, $1400, $75 down. Take Watts car to Florence ave. T. FOXALL, 'Phone South 5610. 6

FOR SALE—5-ROOM COTTAGE, MODERN and excellent neighborhood. $350 down and $25 per month. R. D. LIST, 1021 Central Bldg. x10

FOR SALE — A SNAP, MODERN 5-ROOM bungalow, W. 29th st., bear Western ave., lot 47½x125, $3000, terms. HOME PHONE 71342. 9

FOR SALE—MODERN TWO-STORY HOUSE, convenient; furnace, hardwood floors, southwest; bargain if sold soon. Particulars of OWNER, P.O. box 630, Los Angeles. 6

FOR SALE—OR EXCHANGE—FOR HARDware stock, $1500 equity in beautiful modern home. 'Phone South 1118. OWNER, 234 E. 42d st. 6

FOR SALE—A MODERN 6-ROOM RESIdence, near three car lines, very cheap. 1612 FIFTH AVE., near 16th st., Arlington Heights. 6

FOR SALE—5-ROOM BUNGALOW, FURnished; must sell this week; am leaving city; price $2450, $200 down, $25 per month; a bargain at this price. 224 W. 62D ST. •

FOR SALE—ELEGANT 6-ROOM, 1½-STORY bungalow, southwest. New and strictly modern. Think can make terms to suit. 'Phone DORR, Main 3490. x*

FOR SALE—6-ROOM HOUSE, LOT, LAWN, corrals; west side; I am forced to sell. You're looking for ROOM 300, Germain Bldg. Rented $25 month. 6

FOR SALE—FINE NEW 6-ROOM BUNGAlow; east front; a snap; price $2650; $650 cash, balance on easy terms; near Highland Park. Call 222 STIMSON BLDG. 6

FOR SALE — $250 DOWN, $30 MONTHLY buys $3350 WESTMORELAND PARK new home. 4 bedrooms. For particulars phone 59476. HOME BUILDING CO., 1225 Mt. Olive ave. x5

FOR SALE—I AM LEAVING TOWN AND will sell my 5-room modern cottage for what I can get. Owner, 1190 E. 23RD ST. 5

FOR SALE—FINE NEW SIX-ROOM BUNgalow in the southwest. This is a snap. $2600, $1000 cash. Call 222 STIMSON BLDG. x6

FOR SALE—BUILD FOR PURCHASER ON small monthly payments; lots everywhere. WINANS-JUDSON CO., 604 Mason Operahouse. Tel. A9290. 6

FOR SALE — OR EXCHANGE — MY equity, $1150, in modern bungalow, West Adams district. Cash, clear lot or acreage. PHONE F4477. 6

FOR SALE—6-ROOM HOUSE, DIVIDED INTO 2 four-room flats. Strictly modern. Clear title. Good terms. Call at property and investigate. 774 TOWNE AVE., city. 10

FOR SALE—NEW 6-ROOM, STORY AND a half, everything strictly modern, furnished if desired. Good location. 4012 NORMANDIE. 6

FOR SALE—(GENUINE SACRIFICE.) MUST sell; choice property, near Courthouse. 409 N. GRAND. Phone South 174. 6

FOR SALE—A MODERN SIX-ROOM HOUSE at 1531 West 21st st., near Vermont ave., $3500. 6

FOR SALE—BARGAIN, 6-ROOM BUNGAlow, modern, 50-foot lot, sewer, two lawns, flowers. Call 2075 W. 29TH ST. 5

FOR SALE—BY OWNER 8 ROOM HOUSE or exchange for Pittsburgh, Pa., high location. 1512 MAGNOLIA. 6

FOR SALE — NICE, CLEAN, STRICTLY modern bungalow, $1500, at 1733 EAST 21ST ...

FOR SALE— Houses.

FOR SALE—SOME GREAT BARGAINS.
4-room cottage, 50x150, $50 cash, $15 mo. $1600
6-room cottage, 50x150, $100 cash, $25 mo. $2250
5-room cottage, near Washington st. $2900
6-room bungalow, Eagle Rock, $250 cash, good buy $1750
2-story, 8-room modern house, 75x120 $7500
2-story, 7-room modern house, 50x150 $2900
6-room modern bungalow, 43rd st., $500 cash $3500
6-room modern bungalow, up to date, a dandy $6000
4-room cottage and one-half acre of land $2900
Store and 5-room cottage, a snap $1150
2-story, 7-room modern house, 60x125, $1000 cash $4000
5-room modern bungalow, 3rd ave., rented $4000
WE ARE THE OWNERS OF ABOVE. ROOM 311 MERCHANTS TRUST BLDG., 207 S. Broadway. A2043, Main 2043. See MR. FRYE. x*

FOR SALE—NEW HOUSES AND BUNGAlows. We have in various stages of completion, from 6 to 12 dwellings in our West Park Tract, all the time. These dwellings are up-to-date and include one-story and one and a half story bungalows; also Swiss chalets. West Park Tract is highly restricted, for single residences only. Has two fine boulevards, Browning and Santa Barbara, within easy walking distance of college and High School, as well as ward school. Twenty minutes to Broadway from corner of Budlong and Santa Barbara on the Dalton car. An average selling of two homes per week has been the record for the past year. Come and see us. VAIL & CRANE COMPANY, x* 504 S. Spring st.

FOR SALE—MONETA AVE. WAY.
$900—$100 cash, $15 month. Extra fine lot and 4-room bungalow; near car line.
$1400—$100 cash, $20 month. 5-room bungalow; lot 50x165; best buy near Moneta ave.
$900—$50 cash, $15 month. 2-room bungalow, on 62nd; must sell.
$1500—$100 cash, $15 month. 4-room plastered bungalow near Moneta yellow car.
FISHED & FISHER, Southwest corner of 61st and Moneta. 5 29623, South 3334.

FOR SALE— SOUTHWEST. $4250—$300 CASH, $30 MONTHLY. 7 room modern bungalow on easy terms, in the growing southwest, No. 1142 W. 30th st., beam ceilings, leaded bookcases, bathroom, dining room, breakfast room, 3 large bedrooms, all new and in fine neighborhood. Two short blocks from car. See GEORGE W. MOORE, With JANSS INVESTMENT CO., Home 10345. Broadway 2463. 320 Pacific Electric Bldg. x*

FOR SALE— —$2500— For a 6 room modern bungalow near Huntington Drive, easy terms of $300 cash, $25 monthly. This bungalow is modern in every respect and the street work, curb, etc., are in and paid for. Come out and see the beautiful view of the mountains from this home place. 400 cars stop daily. Take any Pasadena Short Line car to Sierra Park Station and see HARRY CHASE. x*

FOR SALE— HOLCOMB'S GOOD HOMES. $1500 to $3000. $50 cash and upward. $10 per month and upward. Up to date in every detail. Best construction and finish. All part of town. All agents. HOLCOMB'S GOOD HOMES. x*

FOR SALE— ARE YOU THINKING OF OWNING A HOME? $1100—$50 cash, $15 monthly. Buys a four room California bungalow in a nice neighborhood, water, gas, curb, sidewalks, street work and 1½ blocks from a 5 cent yellow car, stores, schools, etc. See GEO. W. MOORE, Home 10345. 320 Pac. Elec. Bldg. Broadway 2463. 6th and Main. x*

FOR SALE—EXCEPTIONAL HOUSE IN choice location, lot 54x136 to asphalt, paved alley; ten rooms, two baths, laundry, furnace, large garage, beautiful garden, terraced lawn in perfect condition. House is substantially built and in excellent taste, wide fireplaces. To be sold unfurnished or partially furnished if desired. This is an opportunity to buy an artistic home "ready made" that was not built carelessly to put on the market. This is offered as an exceptional bargain, with terms to suit purchaser. Apply to owner, 216 S. LOS ANGELES ST. No agents. x*

FOR SALE— STRANGERS IN THE CITY. Get located in a nice neighborhood. I have a swell home for $1600; $100 down and $20 monthly. This is a four-room California bungalow; large living room with brick fireplace, large bedroom, conveniently arranged kitchen, bathroom, hot and cold water, screen porch, 50x150 lot, and only 1½ blocks from 5c yellow car line, near schools, stores, etc. Home 10345. See GEO. W. MOORE, Bdwy. 2463. 320 Pac. Elec. Bldg. x5

FOR SALE—INSTALLMENT HOUSES, SEE them.
$1650—$100 down, $10 and interest monthly; 5-room modern, at 211 Newland st.
$1400—$50 down, $10 and interest monthly; 3-room California bungalow at 325 Fayette st.
$1400—$50 down, $10 monthly; 5-room California bungalow; Eagle Rock.
CRITES, MYERS & KULLI, 107 S. Avenue 64. Eagle Rock office at end of yellow Garvanza car line, marked Eagle Rock ave. 5c fare. x*

FOR SALE — MODERN 9-ROOM HOUSE, furnished, in the University district, on 50x137-foot lot to an alley; lawn and flowers front and back; 4 large orange trees, garage and servant's room in rear; hardwood floors, furnace, 2 bathrooms, 3 toilets, screen porch; modern in every respect. House is completely furnished. Same will be sold furnished or unfurnished, as desired. Owner's representative on the premises 8 to 12 and 1 to 5. 1050 W. 30TH ST. Yellow University car to 30th st. x7

FOR SALE—MUST SELL. NO JOKE. 4 houses which I must sell at once; need money to protect other interests, act quickly; can sell on easy terms from $100 to $300 cash, balance monthly. Get busy and keep me busy answering 'phones. These are genuine bargains. Will never have the same opportunity to buy again at these figures. ROOM 311, Merchants' Trust Bldg., 207 S. Broadway. A2043, Main 2043. FRYE. x*

FOR SALE—AT A SACRIFICE. Seven-room house, $5000. Six-room bungalow, $4250. Five-room bungalow, $4000. Wilshire district, N.E. corner of Third and Alexandria sts., strictly modern; high ground, fine view, easy terms; would take other desirable property first payment. OWNER 'Phone 51026. 6

FOR SALE—WANT BUYERS TO HAND IN their names, I have 24 modern bungalows and houses in the West and Southwest for sale, ranging from $3000 to $12,000. They are handsomely finished throughout and of the very latest designs, best of locations, handy to car lines and easiest of terms. Automobile at your service. Address T, box 52, TIMES OFFICE. 5

FOR SALE—$2860; $100 TO $250 CASH, BALance $20 month; 5-room modern bungalow, cabinet kitchen, built-in buffet, hardwood floors; an exquisite, beautiful home; brand new, just finished. See house at 3443 Lanfranco st., Boyle Heights. Take Euclid-ave. cars, get off at Lorena st., walk north to Lanfranco st., east to house. MATTHEWS & MATTHEWS, owners, 329 Douglas Bldg. x*

FOR SALE—MUST BE SOLD. WELL FURnished, attractive seven-room bungalow. Must be seen to be appreciated. Close to two lines of electrics. Best car service in city. Bought by Boston man as home for his mother, since passed on. Best offer takes it. No brokers. Owner here for next ten days at house, 1427 WEST 25TH ST., near Vermont ave. Not shown Sunday. 5

FOR SALE—BUNGALOWS. EAST FRONT ON 50-FT. STREET. ARTISTIC AND COMPLETE; 7 ROOMS, INCLUDING BREAKFAST-ROOM; TERMS, $500 DOWN, BALANCE $40 PER MONTH. 209 AND 213 N. CARONDELET ST. HOUSES OPEN FROM 2 TO 4 P.M. EDWARD H. CONNER, OWNER, x* 433 MASON BLDG. 'PHONE F3069.

FOR SALE — AT A BARGAIN, 2 UP-TO-date 6-room bungalows, in the Wilshire district, No. 258 and 263 Oxford ave. Go and look at them, and then come and see us and if you really want to buy a good house we will meet you on a fair, square proposition. 'Phone 53052, OWNER, or 402 Mason Bldg. Commission to agents. 10

FOR SALE—HOLLYWOOD AVE., ADJOINing Wilshire district, my beautiful 5-room bungalow; hardwood floors, and all modern conveniences; I built it for a home but circumstances have forced me to sell and for a good-sized cash payment will do so at a great sacrifice. OWNER, 327 Wilcox Bldg. Phone A6671. 6

FOR SALE—$3750; MODERN 6-ROOM COTtage, W. 28th st. near Vermont ave., $250 cash, balance $20 per month and interest at 7 per cent. net. Best bargain in that vicinity by $750. A3149. E. B. VAN HORNE & CO., Main 352. Nos. 508-509 Grant Bldg. x*

FOR SALE—8-ROOM 2-STORY, ALMOST new, corner lot, southwest, furnished or unfurnished; $1500 cash, balance 3 years. 5 rooms, furnished, 1203 W. 38th Place; sewer, gas and electricity, $950 cash, balance 3 years. West 2451. W. GUNN, Main 6067. 216 Delta Bldg. •

FOR SALE—EQUITY IN FINE NEW 10-...

FOR SALE— Houses.

FOR SALE—$2900, CLOSE-IN 21ST ST. MODern cottage, five large rooms, combination gas and electric lights; lawn, flowers, also two-room house in rear. Large lot, half block from yellow car; small payment, balance easy; reduce price for half cash. OWNER, South 584.

FOR SALE—WE HAVE A LIST OF PERsonally inspected houses and lots, in all sections of the city. Or we will build to suit you on lot of your selection on most attractive terms. CHANDLER & GORE, Loans, 611 Delta Bldg. F7121. x*

FOR SALE—$4000; MODERN 6-ROOM COTtage, W. 30th near Western, completely furnished. Terms, $1000 cash, balance 7 per cent. net. A3149. E. B. VAN HORNE & CO., Main 352. 508-509 Grant Bldg.

FOR SALE—SACRIFICE, WASHINGTON-ST. cars, close in, 1736 Reid st.; modern 8-room residence, $3500, worth $5500. 1721 Reid st.; modern 6-room bungalow, $2250; worth $4000. Investigate. Submit offer. COLE, owner. Phone F5454. x5

FOR SALE—BARGAIN. Up-to-date 9-room, 2-story new bungalow, excellent location, only $6500, easily worth $7500, ½ cash, balance time. See this bungalow. Address F, box 281, TIMES BRANCH OFFICE. 6

FOR SALE—6-ROOM NEW MODERN BUNgalow, Alexandria st., near Second, (Wilshire district;) oak floors and all modern conveniences. Lot 60x120. Price only $4250. Terms to suit. J. C. CRIBB, owner, 430 Security Bldg. F7322. x8

FOR SALE—2 BRAND NEW HOUSES IN beautiful Highland Park near Occidental College; just finished and bargains at $1500, $500 down, balance installments if desired. See R. D. COWAN, 301 Mason Operahouse, or 516 W. Avenue 56. 6

FOR SALE — NEW 4-ROOM HOUSE, 2 porches, pantry and closet, plastered; price $1200, if sold soon. $200 cash, balance $15 per month. See OWNER, one block north of Cornwall school, 2137 City View ave. M. M. LINGO. 6

FOR SALE—SIX-ROOM NEW BUNGALOW. Gas, electricity, modern in every respect. Kingsley Drive, between First and Second sts. Western-ave. car. $3850; easy terms. Main 496. Home 10962. HOME BUILDERS REALTY DEPT., 402 Mason Operahouse. x6

FOR SALE—MY 8-ROOM, 2-STORY MODern home, lot 50x140, excellent locality; if you want a nice home, with all conveniences, see this; you can buy it; I am going East. 1426 W. 27th st. near Vermont ave. T. B. BRADY. 6

FOR SALE—POSITIVE CLOSING OUT sale of beautiful cottages; just finished. On E. Sixth st., corner of Esperanza, built on ¼ acre lots. Come and see them. Sale every day, 1 to 4 p.m. Take Stevenson and Indiana cars, Boyle Heights; easy terms. 6

FOR SALE—NEW DOUBLE BUNGALOW OF 3 rooms each, rented for $28 per month. This will pay you more than 10 per cent. on your investment. Price $2900 for a few days. Room 311, 207 S. Broadway. A2043, Main 2043. See MR. FRYE. x*

FOR SALE— Near Wilshire Blvd. $12,500—9 rooms, 665 New Hampshire st. J. W. RICE & CO., 508 Lissner Bldg. Main 990; F5167. •

FOR SALE—STRICTLY MODERN 5-ROOM bungalow, east front; lot 50x130; good residence location; $3300; $700 down and $25 per month, including interest. Parties are leaving city. 521 BRITTANIA ST., near Brooklyn ave. Phone 41443. 6

FOR SALE — NEW, MODERN, SIX-ROOM bungalow, on lot 50x165; gas, electricity and fine mountain water. La Prada Park on Eagle Rock ave. car line. $3500; easy terms. Main 496. Home 10962. HOME BUILDERS' REALTY DEPT., 402 Mason Operahouse. x6

FOR SALE—7-ROOM MODERN BUNGALOW, conveniently arranged, hardwood floors throughout, beautifully finished, garage, Hollywood way; 5 cents fare; $4500, easy terms. OWNER, 1522 Golden Gate ave. Temple 1043. 6

FOR SALE—A NEW AND ATTRACTIVE 2-story 7-room house, Ardmore ave., Wilshire district; price $5500; $1000 cash and easy terms. W. N. HOLWAY, 409 Homer Laughlin Bldg. A1939. Commission to agents. 5

FOR SALE—WEST ADAMS HEIGHTS, ELEgant 7-room home, 1815 Cimarron st. Key screen porch. $6500; easy terms. HOME BUILDING CO., 1225 Mt. Olive ave. Phone 59476. x5

FOR SALE—A BEAUTIFUL 7-ROOM BUNgalow, first-class work throughout, just completed by owner and builder. This is worth seeing. 1115 W. 41ST PLACE. Phone Sunset South 2901, Home 28557. 6

FOR SALE—MY NEW SIX-ROOM BUNGAlow home, Wilshire district. Lot 50x125, all improvements. Best construction and finish. Must sacrifice. Easy terms. Clear lot taken as payment. HOME PHONE 59297. •

FOR SALE—5-ROOM MODERN COTTAGE, southeast, close in; price $1250. See C. C. CARVER & CO., 408 Lissner Bldg. x6

FOR SALE—A MODERN SIX-ROOM COTtage, close in. 1604 TOBERMAN ST. Tel. W. 617s. 6

FOR SALE—CHEAP; PICO HEIGHTS, 5-room cottage, large corner lot. 1435 GIRARD ST. 6

FOR SALE—LOOK. Place 215 S. Hancock st., $2800; no agents. See owner, 512 GROSSE BLDG. x*

FOR SALE—C. MARTZ CAN SHOW YOU bargains in bungalows. 237 Douglas Bldg.

FOR SALE—WISHING TO RAISE IMMEDIate money will sell my home below cost. NELLIE NORMAN, 417 S. Hill. F1059. 5

FOR SALE—NICE 5-ROOM HOUSE, 50-FOOT lot, 1309 E. Adams. Price $2500; terms $300 cash, balance time. Call and see it. 7

FOR SALE— City Lots and Lands.

FOR SALE— Two forty-five foot lots, 68th and Moneta, at $525 each. This price is made for quick sale as owner is pressed for money. Will sell one or both. THE G. H. A. GOODWIN COMPANY, Inc., Member Los Angeles Realty Board. 302-3 Central Bldg. Main 7850. F3150. x*

FOR SALE—WE HAVE A LIST OF PERsonally inspected lots and houses in all sections of the city; or we will build to suit you on lot of your selection on most attractive terms. CHANDLER & GORE, Real Estate, x* 611 Delta Bldg. F7121.

FOR SALE—I HAVE AN EAST FRONT lot on Third ave., between 18th and Washington, which I must sell within the next few days. See me immediately if you want a real bargain. E. LILLINGSTON, southeast corner 16th and Arlington. Home 'Phone 71732, Sunset West 4588. 5

FOR SALE—LOTS ON NORMANDIE AVE., between First and Second sts., 50x153, $1750; easy terms; Western-ave. car. Main 496, Home 10962. HOME BUILDERS REALTY DEPT., x6 402 Mason Operahouse.

FOR SALE—$1250. SENSATIONAL SNAP. MAKE $750. $2000 lot on North Belmont ave., close in, south of Temple st., for $1250; 1 block of 5 car lines and all improvements paid for. See THE BARGAIN HUNTERS, 1640 Temple st. 7

FOR SALE—LOT, APPROXIMATELY 60x17..., two blocks from car line, four hundred cars daily, 12 to 15 minutes from Main st., 5c fare, $325. Address F, box 250, TIMES BRANCH OFFICE. 5

FOR SALE— Near Wilshire blvd. and Wilton. $1500—Leeward ave., 52 ft., $400 cash. J. W. RICE & CO., 508 Lissner Bldg. Main 990. F5167. •

FOR SALE—FINE UNRESTRICTED N.W. corner; suitable for apartments or stores; 52 ft. on Vermont and 126 ft. on Tenth; will sell at sacrifice; owner going east. See owner, L. HOLDRIDGE, 1025 Florida. 5

FOR SALE—$2750; EAST ADAMS NEAR SAN Pedro st., 50 feet frontage. Biggest snap on market, and $1250 under value. Need money, so hurry up you bargain hunters. Address P.O. BOX 463, Station C, city. x*

FOR SALE—HAVE YOU SEEN "GRANADA Park?" Lots 60x136, for $400, including street work; 15 minutes from First and Main. M. E. MILLER CO., 702 Merchants' Trust Bldg. x*

FOR SALE—ON HARVARD, JUST OFF WILshire; beautiful bungalow; lot 50x125; east front; must sell quick. W. J. BURT, owner, F1271. 7

FOR SALE—CHOICE EAST FRONT LOT on Ardmore avenue, 50x160, $2200 best buy in Wilshire section. W. E. COREY, Sunset, West 2100. 8

FOR SALE—SPECIAL TO BUILDERS. THE owner of lots, in best part of southwest offers easy and advantageous terms. Sunset MAIN 1728, West 1452. 7

FOR SALE—MUST SELL MY 700 RUSSELL ave. lot, East Hollywood, $350 takes it, if sold this week. Owner, 432 MASON BLDG. F1268. 8

FOR SALE—LOT NEAR 1ST AND CENtral ave., Glendale, north front. Price $300, and a snap. L. H. MITCHEL CO., 407 Douglas Blk. A1984. x8

FOR SALE—WEST ADAMS HEIGHTS LOT, 6th Ave. Lot, 6th Ave. 2 lots, 11th Ave., by owner. A bargain. PHONE SOUTH 3183. 8

FOR SALE—100x150, EIGHTEENTH & ARAPahoe sts., nice site for flats or apartments, or will divide to suit. Bargain by owner. PHONE SOUTH 3169. 5

FOR SALE — BY OWNER, FINE LOT IN southwest on 40th Place, between Vermont and Budlong. PHONE 21471. 8

FOR SALE—NORTH FRONT LOT, 68TH, between Moneta and Figueroa. $525, $100 cash ...0 month. 416 W. 68TH. 5

FOR SALE—LOT 50x100 FT., AT LATIN STAtion; low price. Address V, box 114, TIMES OFFICE. ...

FOR SALE— BARGAIN, $1900, ½ CASH; high lot ... near Ninth. REES & ...

FOR SALE— City Lots and Lands.

FOR SALE— HIGH SCHOOL STUDENTS MAKE A START NOW. Every young man in high school should buy one of these $250 lots—$15 cash ... per month, and when through school will have some capital to start out ... fortune had a small beginning at ... MY GUARANTEE. Any student who takes advantage of this offer and makes his payments ... can have his MONEY BACK in full if not satisfied with the investment. ... no chances. Pasadena Short Line ... ice, 15 minutes out. Come in and see me. W. E. JONES, Home 10345. 320 Pac. Elec. Bldg., Broadway 2463. Sixth and Main.

FOR SALE— TO CLOSE THEM OUT QUICK POTTER'S WOODLAWN TRACT, 35TH ST., BETWEEN MAIN & ... LOTS 26, 27, 28, 31, BLOCK ... LOTS 17, 26, 31, BLOCK ... $...00 EACH. USUAL RESTRICTIONS. REGULAR COMMISSION TO AGENTS. THOS. McD. POTTER, OW...

FOR SALE— ON THE WAY TO SAN PEDRO, TWO CAR LINES. 100x160—$625. $19 DOWN, $10 MONTHLY. Located on Vermont avenue, ... thoroughfare in Los Angeles, ... service between Los Angeles and ... the harbor cities. This fine big ... high ground, well drained, ... proved. Streets graded and oiled, walks and curbs, large shade trees across the way. Things are doing in vicinity, so if you want this lot, ... EMIL FIRTH, 319 W. 4th St., bet. B'dway and ... "You're safe at Firth's." Home A1... Main ...

FOR SALE— CITY LOTS, $300 AND UP. $5 DOWN, $5 PER MONTH. No interest, no taxes. City water to each lot. On Pasadena Short Line, 5c fare; 400 cars pass this tract daily; near schools; high, sightly lots. For particulars see GOLDEN STATE REALTY CO., 126 W. Sixth st. Open Sundays.

FOR SALE— WILSHIRE Boulevard District. Lots $2750 in The McCarthy Company's new VAN NESS AVENUE SQUARE TRACT. These low prices will prevail during progress of grading and street work. Homes, For Investment, see them ... Branch offices, cor. 6th and W... Cor. 8th and ...

FOR SALE— SEE IT IN THE MAKING. Lovely VAN NESS AVENUE SQUARE, Wilshire District. Lots now $1100 to $2900. While grading and street work is in progress. Branch offices, corner Fourth and ... Fifth and Gramercy.

FOR SALE—THIS OFFER DOES NOT extend beyond Wednesday. If you ... or build a home and save ... Special discount, 5 per cent. ... on all lots sold before returning ... day. As special inducement will ... cent. additional to first 5 buyers ... mediately; as further inducement ... per cent. down, balance monthly; ... level lots, $350 to $1250 each; ... curbs, water, electric light; ... car. LOUIS HENRY, ... ward, afternoons. Avenue ... Take Anandale car. Main st.

FOR SALE— LARGE RESIDENCE LOTS. No Restrictions. $450—$15 CASH—$7.50 MONTHLY. Large lot; elegant view; street work, sidewalks, gas, and near to ... Home 10345. See GEO. W. MOORE, Bdwy. 2463. 320 Pac. Elec. Bldg.

FOR SALE— PICO HEIGHTS BUNGALOW ... East front, 50x141, with ... in rear; high class improvements ... paid for. Gas and electricity. $1100, easiest kind of terms. ... Heights (not Wilton Place) ... Home 73415. J. E. ... West 6602. Cor. Pico and ...

FOR SALE—INVESTORS, BUILDERS, TAKE NOTICE. 500 car men employed within ... ing to buy or rent bungalows ... LOTS, $600 each. Splendidly located ... must sell; 1-3 less than adjoining ... money maker for you. ... buy in Los Angeles today. ... 114 S. SPRING, room 1.

FOR SALE—FINE APARTMENT ... California street. Bargain. ... COMMUN, 309 N. Main st.

FOR SALE—CORNER, ... Orange, 200x150; bargain. ...

FOR SALE— Acreage for Subdivision.

FOR SALE— WILSHIRE ACREAGE. We have 10 acres on Wilshire ... had at a bargain. See us ... OTTO WEID & CO., 614 O. T. Johnson Bldg. J. W. RICE & CO., 508 Lissner Bldg.

FOR SALE—FINE SUBDIVISION ... tion; 50 lots, 50x150, ... of Pasadena; land lies high and ... slope toward south; ... for $325 per lot; worth double ... J. H. WOODWORTH & SON, ... 'phones 278.

FOR SALE— Business Property.

FOR SALE— BUY IT OF PACKARD. PACKARD. "The Sign of Assurance."

FOR SALE—VERY FINE LOT ON ... llan opposite the new market, ... $12,500, certainly a bargain. ... estate. See L. H. MITCHEL CO., ... las Block. A1984.

FOR SALE—MUST BE SOLD ... new lot, 50x110 ft., corner ... off 5th st. Will consider ... owner. BROADWAY 4...

FOR SALE—BUSINESS PROPERTY ... fifteen thousand dollars ... Address V, box 131, TIMES OFFICE.

FOR SALE— Income Property.

FOR SALE—SACRIFICE CITY PROPERTY, close in, in heart of city ... 60x150 to 20-ft. alley, with 4 ... each; modern, good for apartments ... Price $14,500; don't wait ... with owner directly. ... corner of 12th and ... ST.

FOR SALE—1-STORY BRICK ... building, bringing ... per cent. investment, in a thriving city. ... 2736.

FOR SALE— Suburban Property.

FOR SALE—MONTEBELLO ... 2 acres, about all in ... ries; crop harvested before ... in market; 2 miles from ... $1400 cash, balance ... HARRY BAILEY, 3 ...

FOR SALE—IN ACRES ON ... SAN PEDRO CAR LINE ... SIDE, GET OFF AT ... HOUSE, BARN, ... G. SOMMER, OWNER ...

FOR SALE—In ACRES ... and other improvements ... Oneonta Park, ... V, box ...

Classified Liners.

FOR SALE— Suburban Property.

...SALE— SACRIFICE FOR QUICK SALE. BEAUTIFUL HOME PLACE. ...00 will handle it. Worth $10,000. Best location in or near Los Angeles. ... of the Angels and Annandale ... Thoroughly modern, handsome ... 8-room, cement basement, ... outside sleeping porches. Fine ... trees and flowers. Stable, etc. ... sale at $6500. Want $3000 cash, ... remain at 6 per cent. No reasonable ... refused. H. W. STACY, Owner, 223-224 South Spring st.

...SALE— RAMONA ACRES IN THE BEAUTIFUL ALHAMBRA DISTRICT. ...y acre a corner, with all city improvements, gas, sidewalks, purest water, ... and without any exception the ... suburban property close to Los Angeles ... want high-toned acre lots for a ... secure one of these. Price $1000 ... terms $15 down and $15 monthly. ... bungalow just completed; six ... on a half acre, curb, sidewalks, ... price $2500; $350 cash, $30 monthly. ... time of cars, 25 minutes; fare, 5c. See GEO. W. MOORE, with JANSS INVESTMENT COMPANY, 10345, Bdwy. 2463. 320 Pacific Elec. ...

...SALE— ONLY PIECE OF ACREAGE ... had on Redondo electric line near ... It is choice and cheap. 60 acres at $... per acre. FOR QUICK SALE, SELL IN A SHORT TIME FOR $... PER ACRE. IF YOU WANT THIS PICK UP SEE MINES & FARISH, 315 S. Hill st.

...SALE—THE BEST 4 ACRES IN THE ...y, 2 fronts on main road, 3 blocks from ...ne water, BEST sandy soil; will double in 12 months; a SACRIFICE at ... snap. Take Redondo car, via ... get off at Lockhart. Inquire at ... WEST of car line, corner PINE AVE. ...

...SALE—GRANADA PARK. ...third acre lots, $400, including street ... only 15 minutes from First and Main ... made but reasonable restrictions. ... discounts to home builders. M. E. MILLER COMPANY, 702 Merchants' Trust Bldg.

Inglewood.

...SALE—NEFF ACRES. NEFF ACRES. ... ½ ACRES. $450 to $650. ... SANDY LOAM SOIL. PLENTY OF ... Acres is the largest close-in ... ing home opportunity in Southern Cal... Redondo Beach car, via Inglewood, get ... Neff Station, buy now. Go out today ... MR. ADAMS, on tract. ... & ADAMS, room 311, Merchants' ... Bldg., 207 S. Broadway. A2043; Main ...

Pasadena.

...SALE—IN CENTER OF PASADENA, ...piece of business property, one block of ... Green, and one good residence, northeast ... at a sacrifice; terms will consider ... Address OWNER, box 60, Times Office, Pasadena.

...SALE—NON-RESIDENT RETURNING ... Thursday will sell for $2..., 2 Pasadena ... within 3 blocks Fair Oaks ave.; each ... LOUIS HENRY, Hotel Hayward.

...SALE — OR RENT; FURNISHED OR ...nished house; by year or for winter. GRABLE & AUSTIN, 97 S. Raymond.

South Pasadena and Oneonta Park.

...SALE—COSY BUNGALOW, 5 ROOMS, ...beautiful east-front lot, 100x125 ft.; well ... $2500; terms. New 6-room bungalow, ... pergola; fine lot, 125x150 ... desirable home, ... Will take ... property in exchange. Choice, well ... building sites; low price and good ... FRANK M. KERR, 1109 Monterey ... South Pasadena, Cal.

Glendale.

...SALE—EXCHANGE—OR RENT— ..., lots and acreage, in Glendale and ... Glendale Valley. I maintain two offices ... conveniences, having duplicate lis... over 300 desirable properties. It will ... to consult me. ERNEST H. OWEN, Los Angeles ... blvd. Both phones. 300 Central Bldg. Mornings.

...SALE—BY OWNER, $100 DOWN, ... month, price $2500. New 6-room mod... story cottage, on a large corner lot, ... of Bimbetts and Remington sts., 2 ... west of the car line. This property ... we must sell. Owner TULARE ... KINGS COUNTY LAND CO., ...

...SALE—SAVE AGENT'S COMMISSION ... and one 7-room, 1½-story bungalow, ... built-ins; one block from car line. J. ... owner, 1362 Blanch ave., Tropico ... 2371, Glendale.

Sierra Madre.

...SALE—TWO BLOCKS SOUTH CENTRAL ... Sierra-Madre, one lot to four acres, ... orange, deciduous trees and grapes ... variety, yielding over 10 per cent. ... A. A. RICE, owner.

Altadena.

...SALE—ALTADENA, BUNGALOW AND ... lot for sale, above the fog line; best ... view; fruit trees, etc.; moderate price. GREENE, Home Tel. 2819, Altadena. x8

Monrovia.

...SALE—MOST ARTISTIC LITTLE BUN... home in Monrovia; just nearing completion; 6 rooms, modern, best construction; ... sunny, near cars and school, ... improved street. Said to command ... picturesque mountain view in the State. ... terms, $300 down, $35 mo. J. E. MACINTYRE, 318-319 Pacific Electric Bldg. x8

HOLLYWOOD— For Sale, Exchange or Rent.

...SALE—AN ATTRACTIVE AND COMPLETELY FURNISHED 6-ROOM BUNGALOW ... SUNNY BEDROOMS; LARGE LIVING ROOM WITH FIREPLACE; NICE DINING ROOM, KITCHEN, BATH AND SCREEN ... 60-FT. WIDE LOT; FRUIT TREES BEARING; ON IMPROVED STREET; ... LOCATION; CONVENIENT TO SCHOOL. PRETTY LITTLE PLACE CAN BE ... ALL FURNISHED AND READY TO MOVE INTO, FOR THE VERY LOW ... OF $3400. REASONABLE TERMS. BE ... IF YOU WANT IT. CAMPBELL & CO., ...ITE HOTEL HOLLYWOOD. x8

...SALE—WHEN YOU BUY, ALWAYS ... a house with lots of bedrooms. We ... no better buy in Hollywood today ... house at 123 Garfield Place, for $4500. ... 6 bedrooms upstairs. Call and see ... is not a rare bargain.

...SALE—BEAUTIFUL HOME IN THE ... hills of Hollywood; magnificent view. ... villa lot; fine improvements. Address ... H, box 44, TIMES OFFICE.

Country Property.

...SALE—LAKE TAHOE LANDS. ... lots, acre tracts, hotel sites in ... and growing locality. Easy terms. ... prospectus and prices address ... MARION HILL, proprietor, 2318 Wool... Berkeley, Cal.

...SALE—RELINQUISHMENT OF ALL ... of 2000 acres, about 2 miles from ... valley under development; fine soil ... lots and fruits; pumping proposition; opportunity for cheap land. Address ... 171, TIMES OFFICE. 7

...SALE — BEAUTIFUL SAN GABRIEL ... 1 to 5-acre lots, $10 down and $10 a ... abundance of water, 11 miles from ... electric car lines. J. W. PINNEY, ... Orpheum Theater Bldg., 227 S. Spring.

...SALE—LIME QUARRY, THE FINEST ... of lime or cement, on very large ... acres, live oaks, in San Gabriel ... oranges, with nice bungalow ... J. P. CUDDEBANK, 512 West ...

...SALE—ARE YOU LOOKING FOR A ... in a fine ranch home, if so, see ... going elsewhere, we have nothing ... Bldg. R. G. KEEN & CO., 411 ...

...SALE—8 ACRES FIRST-CLASS FARM ... ed, 12-inch artesian well; ... adjoining Cypress electric station ... Call JOHN FRAGA ...

FOR SALE—City Lots and Lands.

FOR SALE—

HIGH SCHOOL STUDENTS.

MAKE A START NOW.

Every young man in high school [illegible] buy one of these fine lots—$15 cash [illegible] per month, and when through school [illegible] have some capital to start out on. [illegible] fortune had a small beginning as one [illegible]

MY GUARANTEE.

Any student who takes advantage [illegible] offer and makes his payments for [illegible] can have his MONEY BACK in full [illegible] not satisfied with the investment. [illegible] no chances. Pasadena Short Line car [illegible] lce, 22 minutes out. Come in and [illegible] me.

W. E. JONES,

Home 10545. 330 Pac. Elec. [illegible] Broadway 2463. Sixth and [illegible]

FOR SALE—TO CLOSE THEM OUT QUICK[illegible] POTTER'S WOODLAWN TRACT [illegible] 28TH ST., BETWEEN MAIN & MA[illegible] LOTS 26, 27, 29, 31, BLOCK A [illegible] LOTS 17, 20, 21, BLOCK B [illegible] $800 EACH. USUAL RESTRICTI[illegible] REGULAR COMMISSION TO AG[illegible] THOS. McD. POTTER, OWNE[illegible]

FOR SALE—ON THE WAY TO SAN PEDR[illegible] TWO CAR LINES. 100x150—$625. $10 DOWN, $10 MONTHLY. Located on Vermont avenue, the [illegible] thoroughfare in Los Angeles, with [illegible] service between Los Angeles and [illegible] the harbor cities. This fine big lot [illegible] high ground, well drained, excellent [illegible] proved. Streets graded and oiled, [illegible] walks and curbs, large shade trees [illegible] across the way. Things are doing in [illegible] cinity, so if you want this lot, come [illegible] EMIL FIRTH, 319 W. 4th St., bet. B'dway and [illegible] "You're safe at Firth's." Home A1505. Main 2543.

FOR SALE—

CITY LOTS.

$300 AND UP.

$5 DOWN, $5 PER MONTH.

No interest, no taxes. City water [illegible] each lot. On Pasadena Short Line [illegible] fare; 400 cars pass this tract daily. [illegible] schools; high, sightly lots. For fur[illegible] ticulars see

GOLDEN STATE REALTY CO. 120 W. Sixth st. Open Sundays.

FOR SALE—

WILSHIRE Boulevard District.

Lots $1750 in The McCarthy Company's new VAN NESS AVENUE SQUARE TRACT.

These low prices will prevail ONLY [illegible] progress of grading and street w[illegible] Homes, For Investment, see them N[illegible] Branch offices, cor. 4th and Wilto[illegible] Cor. 6th and Gramerc[illegible]

FOR SALE—

SEE IT IN THE MAKING. Lovely VAN NESS AVENUE SQUARE Wilshire District. Lots now $1350 to $2500. While grading and street work is [illegible] ress. Branch offices, corner Fourth and [illegible] Fifth and Gramercy.

FOR SALE—THIS OFFER DOES [illegible] tend beyond Wednesday. If you [illegible] or build a home and save money [illegible] Special discount, 5 per cent. and a [illegible] on all lots sold before returning [illegible] day. As special inducement will [illegible] cent. additional to first 3 buyers [illegible] mediately; as further inducement [illegible] per cent. down, balance monthly; [illegible] level lots, $350 to $1250 each; ce[illegible] curbs, water, electric light; within [illegible] car. LOUIS HENRY, forenoons, [illegible] ward, afternoons. Avenue 64 and [illegible] Take Annandale car. Main 81.

FOR SALE—

LARGE RESIDENCE LOTS

No Restrictions.

$450—$15 CASH—$7.50 MONTH[illegible]

Large lot; elegant view; street w[illegible] sidewalks, gas, and near 5c yellow [illegible] Home 10545. See GEO. W. [illegible] B'dwy. 2463. 330 Pac. Elec[illegible]

FOR SALE—PICO HEIGHTS BUNGALOW [illegible] East front, 50x141, with private [illegible] in rear; high class improvements [illegible] paid for. Gas and electricity. [illegible] $1100, easiest kind of terms. [illegible] Heights (not Wilton Place) car to [illegible] J. H. LA[illegible] Home 72425. Cor. Pico and [illegible] West 6052.

FOR SALE—INVESTORS, BUILD[illegible] TAKE NOTICE. 500 car men employed within 2 bl[illegible] ing to buy or rent bungalows on [illegible] LOTS, $600 each. Splendidly locate[illegible] must sell; 1-3 less than adjoining [illegible] money maker for you. Undoubte[illegible] buy in Los Angeles today. Inquire [illegible] 114 S. SPRING, room 1.

FOR SALE—FINE APARTMENT [illegible] California street. Bargain. See C. [illegible] COMMUN. 302 N. Main st.

FOR SALE—CORNER, WESTLAKE [illegible] Orange, 200x150; bargain. 1206 S. [illegible]

FOR SALE—Acreage for Subdivision.

FOR SALE—WILSHIRE ACREAGE. We have 10 acres on Wilshire [illegible] had at a bargain. See us at once. OTTO WEID & CO., 614 O. T. Johnson Bldg. J. W. RICE & CO., 608 Lissner Bldg. Main [illegible]

FOR SALE—FINE SUBDIVISION [illegible] tion; 50 lots, 50x150, in northeast[illegible] of Pasadena; land lies high and [illegible] slope toward south; can be had [illegible] for $125 per lot; worth double the [illegible] J. H. WOODWORTH & SON, Pa[illegible] phones 218.

FOR SALE—Business Property.

FOR SALE—

BUY IT OF PACKARD

"The Sign of Activity."

FOR SALE—VERY FINE LOT ON [illegible] lian opposite the new market, [illegible] $12,500, certainly a bargain. [illegible] estate. See L. H. MITCHEL CO., [illegible] las Block. A1966. Main 6453.

FOR SALE—MUST BE SOLD; GOO[illegible] ness lot, 50x110 ft., corner, on [illegible] off 5th st. Will consider part trad[illegible] owner, BROADWAY 4053.

FOR SALE—BUSINESS PROPER[illegible] fifteen thousand dollars, paying [illegible] Address V, box 131, TIMES OFFICE.

FOR SALE—Income Property.

FOR SALE—SACRIFICE CITY PRO[illegible] close in, in heart of city, closing [illegible] 60x150 to 20-ft. alley, with 4 flats, [illegible] each; modern, good for apartments [illegible] Price $14,500; don't wait till it is too [illegible] with owner directly. Terms. [illegible] corner of 12th and Santee st. [illegible] ST.

FOR SALE—1-STORY 3-STORE [illegible] building, bringing 11 per cent. [illegible] vestment, in a thriving city. [illegible] 2796.

FOR SALE—Suburban Property.

FOR SALE—MONTEBELLO. 2 acres, about all in extra [illegible] ries; crop harvested before [illegible] in market; 2 miles from [illegible] $1400 cash, balance of [illegible] HARRY BAILEY, R. F. D. [illegible]

FOR SALE—1¼ ACRES ON [illegible] SAN PEDRO CAR LINE. [illegible] SIDE. GET OFF AT BLACK[illegible] HOUSE, BARN, CHICKEN CO[illegible] 2 SOMMER, OWNER. PRICE [illegible]

FOR SALE—7½ ACRES WITH [illegible] and other improvements [illegible] Oneonta Park. [illegible] V, box [illegible] TIMES OFFIC[illegible]

Classified Liners.

FOR SALE—Suburban Property.

FOR SALE—

SACRIFICE

FOR QUICK SALE.

BEAUTIFUL HOME PLACE.

$6000 will handle it. Worth $10,000. Health[illegible] est location in or near Los Angeles. Near Church of the Angels and Annandale Golf [illegible] Thoroughly modern, handsome home, [illegible]-story, 8-room, cement basement, furnace, [illegible] two outside sleeping porches. Pine trees, fruit trees and flowers. Stable, etc. Want [illegible] quick sale at $8000. Want $6000 cash, $2000 [illegible] remain at 6 per cent. No reasonable [illegible] terms refused.

H. W. STACY, Owner,

222-224 South Spring st.

FOR SALE—

RAMONA ACRES.

IN THE BEAUTIFUL ALHAMBRA DISTRICT.

[illegible] acre a corner, with all city improve[illegible] [illegible] sidewalks, purest water, healthy [illegible] and without any exception the choi[illegible] suburban property close to Los Angeles. [illegible] you want high-toned acre lots for a resi[illegible] secure one of these. Price $1000 and [illegible] terms $50 down and $15 monthly. One [illegible] modern bungalow just completed; six large [illegible] on a half acre, curb, sidewalks, gas, [illegible] price $3500; $500 cash, $30 monthly. Run[illegible] time of cars, 20 minutes; fare, 6½c by [illegible]

See GEO. W. MOORE, with JANSS INVESTMENT COMPANY, Home 10545, Bdwy. 2463. 330 Pacific Elec. Bldg.

FOR SALE—ONLY PIECE OF ACREAGE [illegible] be had on Redondo electric line near In[illegible] wood. It is choice and cheap. 40 acres at $600 per acre. FOR QUICK SALE. WILL SELL IN A SHORT TIME FOR $1000 PER ACRE. IF YOU WANT THIS PICK-UP SEE MINES & FARISH, 315 S. Hill st.

FOR SALE—THE BEST 4 ACRES IN THE [illegible] county, 2 fronts on main road, 3 blocks from [illegible] fine water, BEST sandy soil; will double value in 12 months; a SACRIFICE and GENUINE snap. Take Redondo car, via In[illegible] wood, get off at Lockhart. Inquire at first [illegible] WEST of car line, corner PINE AND [illegible] STS."

FOR SALE—GRANADA PARK. One-third acre lots, $400, including street [illegible] only 15 minutes from First and Main; [illegible]-grade but reasonable restrictions. Spe[illegible] discounts to home builders. M. E. MILLER COMPANY, 732 Merchants' Trust Bldg.

Inglewood.

FOR SALE—NEFF ACRES. NEFF ½ ACRES. NEFF ACRES. $200 to $300. $450 to $500. FINE SANDY LOAM SOIL. PLENTY OF WATER. Neff Acres is the largest close-in self-[illegible] supporting home opportunity in Southern Cali[illegible] Take Redondo Beach car, via Inglewood, get [illegible] at Neff Station, buy now. Go out today, [illegible] see MR. ADAMS, on tract. FRYE & ADAMS, room 311, Merchants' Trust Bldg., 207 S. Broadway. A3942; Main [illegible]

Pasadena.

FOR SALE—IN CENTER OF PASADENA, [illegible] pieces of business property, one block of [illegible] Green, and one good residence, northeast [illegible] at a sacrifice; terms, will consider [illegible] Address OWNER, box 50, Times Of[illegible] Pasadena.

FOR SALE—NON-RESIDENT RETURNING [illegible] Thursday will sell for $325, 2 Pasadena [illegible] within 3 blocks Fair Oaks ave.; each 61-[illegible] front. LOUIS HENRY, Hotel Hayward.

FOR SALE—OR RENT; FURNISHED OR [illegible] unfurnished house; by year or for winter [illegible] baths. GRABLE & AUSTIN, 37 S. Raymond, Pasadena.

South Pasadena and Oneonta Park.

FOR SALE—COSY BUNGALOW, 5 ROOMS, [illegible] beautiful east-front lot, 50x135 ft.; well [illegible] $2500; terms. New 6-room bungalow, [illegible] cellar, pergola; fine lot, 125x250 ft.; [illegible] very desirable home, $4250. Will take [illegible] other property in exchange. Choice, well [illegible] building lots; low price and good [illegible] FRANK M. KERR, 1103 Monterey [illegible] South Pasadena, Cal.

Glendale.

FOR SALE—EXCHANGE—OR RENT—[illegible] lots and acreage in Glendale and [illegible] Fernando Valley. I maintain two offices [illegible] convenience, having duplicate list[illegible] of over 300 desirable properties. It will [illegible] you to consult me. ERNEST H. OWEN, Los Angeles [illegible] Brand blvd. Both phones. 330 Central Bldg. [illegible] Mornings.

FOR SALE—BY OWNER, $100 DOWN, [illegible] month, price $2300. New 4-room mod[illegible] cottage, on a large corner lot, [illegible] of Belmonte and Remington sts., 2 [illegible] west of the car line. This propert[illegible] We must sell. Owner TULARE COUNTY LAND CO., 413½ S. [illegible]

FOR SALE—SAVE AGENT'S COMMISSION [illegible] 5 and one 7-room, 1½-story bungalow [illegible] one block from car line. J. [illegible] PARKER, owner, 1202 Blanch ave., Trop[illegible] Glendale.

Sierra Madre.

FOR SALE—TWO BLOCKS SOUTH CEN[illegible] Sierra Madre, one lot to four acres, [illegible] orange, deciduous trees and grapes [illegible] variety, yielding over 10 per cent. [illegible] A. A. RICE, owner.

Altadena.

FOR SALE—ALTADENA BUNGALOW AND [illegible] lot for sale, above the fog line; best [illegible] view; fruit trees, etc.; moderate price. [illegible] GREENE, Home Tel. 2319, Altadena.

Monrovia.

FOR SALE—MOST ARTISTIC LITTLE BUN[illegible] now being built in Monrovia; just nearing com[illegible] 5 rooms, modern, best construction; [illegible] exceptionally pretty, near cars and school, [illegible] beautiful improved street. Said to command [illegible] picturesque mountain view in the State [illegible] price $2500, terms $300 down, $25 mo. [illegible] MACINTYRE, 318-319 Pacific Electric Bldg.

Hollywood.

For Sale, Exchange or Rent.

FOR SALE—AN ATTRACTIVE AND COM[illegible] PLETELY FURNISHED 6-ROOM BUNGA[illegible] 3 SUNNY BEDROOMS; LARGE LIV[illegible] ROOM WITH FIREPLACE; NICE DIN[illegible] ROOM, KITCHEN, BATH AND SCREEN [illegible] 40-FT. WIDE LOT; FRUIT TREES [illegible] BEARING; ON IMPROVED STREET; [illegible] CENTRAL LOCATION; CONVENIENT TO [illegible] SCHOOL. THIS PRETTY LITTLE PLACE CAN BE [illegible] RIGHT, ALL FURNISHED AND READY [illegible] MOVE INTO, FOR THE VERY LOW [illegible] OF $3400, REASONABLE TERMS. BE [illegible] IF YOU WANT IT. [illegible] CAMPBELL & CO., OPPOSITE HOTEL HOLLYWOOD.

FOR SALE—WHEN YOU BUY, ALWAYS [illegible] a house with lots of bedrooms. We [illegible] of no better buy in Hollywood today [illegible] the house at 133 Garfield Place for $4500, [illegible] 4 bedrooms upstairs. Call and see [illegible] is not a rare bargain.

FOR SALE—BEAUTIFUL HOME IN THE [illegible] hills of Hollywood; magnificent view. [illegible] villa lot; fine improvements. Address [illegible] H. box 46, TIMES OFFICE.

FOR SALE—Country Property.

FOR SALE—LAKE TAHOE LANDS. [illegible] building lots, acre tracts, hotel sites in [illegible] and growing locality. Easy terms. [illegible] prospectus and prices address AR[illegible] MASON HILL, proprietor, [illegible] Berkeley, Cal.

FOR SALE—RELINQUISHMENT OF ALL [illegible] part of 320 acres, about 3 miles from [illegible] valley under development; [illegible] apples and fruits; pumping [illegible] opportunity for [illegible] Address [illegible] 171, TIMES OFFICE.

FOR SALE — BEAUTIFUL SAN GABRIEL [illegible] 1 to 5-acre lots, $[illegible] abundance of water [illegible] on electric car line, [illegible] W. PINNEY, [illegible] Orpheum Theater Bldg. [illegible]

FOR SALE—LIME QUARRY, THE FINEST [illegible] of lime or cement [illegible] acres, live oaks [illegible] CUDDEBANK, [illegible]

FOR SALE—ARE YOU LOOKING [illegible] KEEN [illegible]

FOR SALE—5 ACRES FIRST-CLASS [illegible]

FOR SALE—Country Property.

FOR SALE—

FROSTLESS ORANGE LAND

AT YORBA LINDA.

$250 PER ACRE AND UP.

TERMS WILL BE MADE TO SUIT.

Orange land that is exposed to frost is not a good investment. This fact is proven every year. Orange land that is frostless is the best investment in California today. YORBA LINDA ORANGE LAND IS ABSOLUTELY FROSTLESS.

During the recent cold snap NOT A TRACE OF FROST COULD BE SEEN AT YORBA LINDA, while practically every other district suffered to some extent. Thus is the future of this great district assured beyond a doubt. The soil is perfect, the climate ideal. With frost eliminated nothing can stop the progress of Yorba Linda.

SEND FOR BOOKLET.

We send free a handsome booklet which tells all about Yorba Linda orange land.

CHOICE TRACTS FROM $250 PER ACRE UP. TERMS ARRANGED TO SUIT.

See G. H. MacGinnis, with JANSS INVESTMENT CO., 330-332 Pacific Electric Bldg. Phones—Home 10545, Broadway 2463. Cor. Sixth and Main, Los Angeles.

FOR SALE—SELECT YOUR VINEYARD NOW, FOR EARLY PLANTING. 3 YEARS' CARE ABSOLUTELY FREE. If you want me to set you out a vineyard at Etiwanda this spring, select your acreage now and the variety of grapes you prefer. Now is the time to get your start. You needn't put any time to it or do any of the work beyond making your selection. You need put up but very little money, just $3½ per acre cash and $3½ per acre monthly. I will plant your vines, cultivate your vineyard, put in 3 years' work free of charge and deliver to you a vineyard in good bearing. This land is located at Etiwanda in the beautiful San Gabriel Valley, only a short ride from Los Angeles. Thousands of acres of producing vineyards are there, and owners make handsome profits. I can show you this. The figures talk for themselves. The land is level, water is piped to every 5 acres. Price per acre $200 to $250 on the above easy terms. If you are interested, act now. Get my Free Illustrated Folder. See Etiwanda. Select your acreage. The time for planting your vineyard is near at hand. EMIL FIRTH, 319 W. 4th St., bet. B'dway and Hill. "You're safe at Firth's." Home A1505. Main 2543.

FOR SALE—CLOSE IN, FROSTLESS ORANGE LAND WITH WATER. $300 AN ACRE UP. $5 PER ACRE CASH, $5 PER ACRE MONTHLY. ONLY 10 MILES OUT. If you want to raise oranges, strawberries, vegetables or other small fruits and berries, buy 5 acres at Orange Cove. This is frostless land, close to the foothills, alluvial silt soil, with a share of water stock to every acre purchased. Get your land into cultivation. It will pay you an income over and beyond your living. And it will be growing in value every day, for this land is only 10 miles out, within easy driving distance, and served by the Southern Pacific motor cars. It's real suburban property, acreage that you will be cutting up into building lots within a few years. A good living and more till that time, and then a handsome profit on your investment. Doesn't this look good to you? The land will look better. Go and see it. Excursions from my office daily. EMIL FIRTH, 319 W. 4th St., bet. B'dway and Hill. "You're safe at Firth's." Home A1505. Main 2543.

FOR SALE—AUCTION; 7½-ACRE RANCH, known as the Emily Vaughn Ranch, on the Stewart Road, 1 1-4 miles west of Downey, Tuesday, Feb. 8, at 10 o'clock a.m. This ranch consists of 7½ acres of fine land, 4 acres now in rhubarb, 1 acre of 500 2-year-old gum trees, balance in fruit trees, berries, garden truck, etc.; improved with 4-room California house, barn, chicken house and corrals. Shade trees, etc., etc. Good pumping plant, with abundance of water for irrigating entire ranch; owners sell water to neighbors. This ranch is all good fertile soil, suitable for alfalfa, sugar beets, fruit or garden truck, stock of chickens; 3 acres now fenced with paling fence for chickens. Terms, $1700 cash, balance easy terms. On account of ill health owner is obliged to sell, and this ranch must and will be sold to the highest bidder on above date. An unusual opportunity for home or investment. Positively no limit or reserve. W. D. MAXWELL, owner. RHOADES & HULL, auctioneers, successors to Rhoades & Rhoades, office 330-332 S. Main st. Phones—F1259, Main 1259.

FOR SALE—

SAN FERNANDO VALLEY.

10 acres of fine soil, perfectly level, located on San Fernando blvd. $300 per acre.

20 acres, a magnificent property for oranges or lemons, for only $150 per acre.

20 acres, fine soil, only $160 per acre.

240 acres, fine soil, close to the railroad station, only $250 per acre.

The above properties are located at the upper end of the San Fernando Valley, and are some of the finest places of acreage in the entire valley. Developments in that immediate section are absolutely sure to bring an investor a profit of from 50 to 100 per cent. per year on any property that can be bought on terms of half cash.

THE G. H. A. GOODWIN COMPANY, Inc., Member Los Angeles Realty Board, 202-3 Central Bldg.

Main 7269. F7159.

FOR SALE—

WONDERFUL BARGAINS.

10,000 acres in Mendocino county, one of the choicest ranches in California; a gentleman's estate, an ideal stock and agricultural ranch, with sufficient stock, timber and other resources now to pay price asked for the property; absolutely modern improvements, etc.; fenced and cross-fenced, abundance pure water, including numerous valuable mineral springs; close to railroad.

411 acres improved fruit farm, Placer county, 3½ miles from railroad, 150 acres full bearing orchard of assorted fruits; abundance water, good improvements; orchard piped for irrigation; price $13,000; easy terms. For further information apply to P. L. POYZER, 605 Bryson Block, Los Angeles, Cal.

FOR SALE—

83 acres near Fullerton, in Orange county; with pumping plant, producing 80 inches of water. Fine house and barn; land adapted for oranges or alfalfa; beautifully located on corner; has 3 fronts; north, south and west front; price $18,000; terms can be arranged.

JACOB STERN, 604 Pacific Electric Bldg.

FOR SALE—BARGAIN IN CHOICE ACREAGE. 10 acres with water, 4 miles from the city. TERMS. 5 acres with water at El Carmel. TERMS. 10 acres on car line, between the city and ocean. TERMS. Alfalfa land at Norwalk. FOR CHOICE ACREAGE, SEE F. H. BROOKS COMPANY, 315-16 Currier Bldg., 212 W. Third st. Home F1966, Sunset Main 2015.

FOR SALE—40 ACRES NEAR FRESNO. FOR ALFALFA OR GENERAL FARMING. $40 AN ACRE—TERMS. This is an economical buy and a good one. The land lies excellently; is level, and water can be had at 12 feet. Railroad station near by, located near Fresno. I can deliver this acreage on favorable terms. If you want good land cheap, on easy terms investigate at once. EMIL FIRTH, 319 W. 4th St., bet. B'dway and Hill. "You're safe at Firth's." Home A1505. Main 2543.

FOR SALE—20 OR 40 ACRES, SANDY LOAM soil, in San Gabriel Valley; new 6-room house, barn, horse, surrey, wagon, harness, implements, tools, chicken corrals, brooders, 1200 fruit trees, 12 acres alfalfa, 700 eucalyptus, berries, grapes, walnuts, etc., pumping plant, second to none. FAMILY BROKE UP, MUST AND WILL SELL. MONEY TALKS. See owner, J. L. FRANCK, first house south of Baldwin Park.

FOR SALE—LEVEL FERTILE VALLEY land in artesian belt, near Bakersfield, $40 acres at $12.50; apple land near Campo, $5 to $15; Coachella Valley land, $15; 150 acres near Elsinore, orange or eucalyptus land in water belt at $15; unexcelled northeastern Riverside county land, under new irrigation project, $10 and $15. Perfect titles. Easy terms. MR. PRICE, 502 Bradbury Bldg. F2694.

FOR SALE—LAND $18 PER ACRE, 640 acres, level in the valley near railroad main line. Silt and sandy loam soil, no alkali, only short distance to pumping water, in frostless belt, all to come under an irrigation project immediately. Will sell for $100 per acre in two years. W. H. MACOMBER CO., 322-324 Homer Laughlin Bldg.

FOR SALE—OR TRADE—[illegible]

FOR SALE—Country Property.

FOR SALE—NEAR CHINO, $200 PER ACRE, 40 acres choice alfalfa land. WATER. This is the BEST ALFALFA district in Southern California. MUST BE SOLD and would consider half in clear city. See W. W. COKE, mornings, 422 Central Bldg. F4624.

FOR SALE—RANCH, 430 ACRES, 85 UNDER water, 250 more irrigable; barns, 8-room house, implement houses, combined harvester, 8 head of heavy horses, 4 cows, $3000 worth white oak wood, clear of cutting, on Stanislaus River, $50 per acre. Wish stock. Address R, box 190, TIMES OFFICE.

FOR SALE—SOME FINE RANCH PROPERTY near Downey, improved and unimproved. Very rich soil, plenty of water, exceptional bargains for part cash payments; buy on an advancing market. Hurry up. Money to loan. GEO. W. WILLIAMSON, Downey, Cal.

FOR SALE—CALIFORNIA LANDS, IN SACRAMENTO Valley; 40-acre orange grove; best proposition on Pacific Coast; fruit and poultry farms; write for free printed matter. KELSEA, Corning, Cal.

FOR SALE—ALFALFA LANDS, IMPROVED and unimproved, $70 to $300 per acre; 150 acres in alfalfa, with pumping plant, a snap at $200 per acre, 300 inches of water guaranteed. WM. HICKS, San Jacinto, Cal.

FOR SALE—40 ACRES ALFALFA LAND; well improved; implements, cows, poultry, etc.; 28 shares water stock. Price $6400; $3600 cash, balance terms. C. C. WASSON, Waukena, Cal.

FOR SALE — DO YOU WANT 5 ACRES, close to car line? Nice house, with latest improvements. Well, barn and trees; must be sold at once. JOHN W. SNOWDEN, A3017, Main 1379.

FOR SALE—BY OWNER, 128 ACRES GOOD alfalfa land, 7 miles northwest of Tulare, 2½ miles from P.O., or will sell part and rent balance. C. E. MARBLE, Compton, Cal.

FOR SALE—CENTRAL OREGON STATE land; perpetual water right under the Carey Act, $24 per acre. Address G. LOUTON DARLEY, Los Angeles.

FOR SALE—25 ACRES, IMPROVED, ALmost given away; must sell. See W. J. COLE, near Hanson Station, Santa Ana line. Address Anaheim R. D. No. 1.

FOR SALE—1 ACRE AND 7-ROOM FURnished house, facing Redondo-Inglewood car; $2000, $800 cash; remainder like rent. F. H. HATHAWAY, Rancho Station.

FOR SALE—THREE ACRES IN TOWNSITE, Beaumont, beautifully located; also double corner, business lot, $400. See owner, 1021 ALBANY ST., apartment 9.

FOR SALE—ALFALFA RANCH, 30 ACRES; pumping plant; good locality; will sell whole or divide. Address Box 51, TIMES OFFICE, Pasadena.

FOR SALE—167 ACRES, RIVER BOTTOM, 100 in alfalfa, $200 per acre. Address R, box 190, TIMES OFFICE.

FOR SALE—ORANGE COUNTY LANDS, frostless district. ROBERT JOHNSTON, 420 Security Bldg. Extra good values.

FOR SALE—160 ACRES ALFALFA LAND, 1½ miles from Corcoran, Kings county, Cal. Phone WEST 5078.

El Centro.

FOR SALE—LOTS 3 AND 4, IN BLOCK 4, city of El Centro, Cal., 60x150 each, right in center of town; 2 blocks to Courthouse. $500 each if sold at once. Address P.O. BOX 214, Colton, Cal.

Mexico.

FOR SALE—MEXICAN LANDS. $5 an Acre. Rich, level farm land on delta of Sonora River, between Hermosillo and the sea. 100-acre farms—$5 an acre—WHEAT, CORN, BEANS, ALFALFA, ORANGES, LEMONS, LIMES. Every kind of plant life grows luxuriantly. Splendid market. Emphatically indorsed by Governor of Sonora—inspected and approved by our Mr. Wooster. Adjoining land yielding over $50 an acre, in wheat, corn and beans. One-half cash, balance in one year. Matchless climate all the year. Sale of liquor prohibited. Call or write for circular. Buy good land. C. M. WOOSTER COMPANY, 312-314 Laughlin Bldg., Los Angeles, Cal.

FOR SALE—MEXICAN LANDS. Sonora lands near Hermosillo at $1.50 to $2 per acre. QUALITY EQUAL TO ANY OFFERED. Title perfect. Any size tracts. Parties weekly. PAN-PACIFIC COAST CO., 540 Byrne Bldg. Phones F5550. Main 5061.

FOR SALE—ALL OR ANY PART OF 7000-acre tract of good agricultural land, part under cultivation; bountiful water suppl; S. P. R.R. and town of 25,000 within 4 miles; in the garden spot of the West Coast, proven district. Prices upon application. OWNER, 386 Wilcox Bldg., Second and Spring.

SAN JOAQUIN VALLEY—

FOR SALE—

FOR BARGAINS IN SAN JOAQUIN VALLEY LANDS, SEE PIERCE & ANDERSON, PIERCE & ANDERSON, LOS ANGELES BRANCH OFFICE, 214 MERCANTILE PLACE. MAIN OFFICE, FRESNO.

FOR SALE—MERCED COUNTY IRRIGATED LAND. EXCELLENT BUY FOR SUBDIVISION. $130 acres valley land, under cultivation and ditch; suitable for alfalfa, grapes, fruit or vegetables, 5 hours from San Francisco; Santa Fe Railway passes through the property. Price $45 per acre; terms; small tracts in this irrigated district selling from $75 to $150 per acre; great opportunity for colonization project or investment. W. C. CRESSEY, 601 Metropolis Bank Bldg., San Francisco.

FOR SALE—30 ACRES NEAR WAUKENA, partly in alfalfa, $125 per acre. Close to school and church; 5-room house, good barn, shed, chicken yards, good water right, plenty of wood on place, 30 acres, $65 per acre, 1¼ miles from Waukena, 4 miles from Corcoran, 30 acres alfalfa, pumping plant, house and barn. Everything goes with the place. For these and other bargains, address J. W. FAIRCHILD, Hemet, Cal.

FOR SALE—FINEST ALFALFA LANDS IN Tulare county, easy terms. E. D. COWAN, 301 Mason Opera House, A3776. Main 524.

COACHELLA VALLEY—

FOR SALE — 160-ACRE ASSIGNMENT, 40 acres cleared, 20 acres graded, most of it level. House; pumping plant, 7-in. well. For oranges, alfalfa, melons, cotton, or vegetables it cannot be beat at any price. Only $2500 at the COACHELLA VALLEY REALTY CO., 308 Severance Bldg., cor. 6th & Main, might consider part trade.

FOR SALE—OR EXCHANGE—SECTION OF finest land in valley, very close to railroad; has twelve inch well, developing over 150 inches water; splendid for oranges, alfalfa, cotton, etc. Also quarter section with ten-inch well, over fifty inches water; both at $25 per acre for quick sale. F. W. SMITH, box 544, Station C, city.

BUSINESS INVESTMENTS—

FOR SALE—HALF INTEREST IN GOOD established manufacturing and mail order business. Am leaving city and will sacrifice my interest to reliable, and energetic man with reference. Address F, box 281, TIMES OFFICE.

WANTED—PRINCIPAL OR AGENT WITH capital to invest in an established growing business, investigation invited, references exchanged. Address N, box 131, TIMES OFFICE.

FOR SALE—Flats.

FOR SALE—SNAP, TWO SMALL FURnished flats, either or both. One 5-room, one 4-room. Rent for both $45; income $125, 3-year lease, near Grand and 6th. Price for both, $850. Address P, box 277, TIMES BRANCH OFFICE.

FOR SALE—Timber Lands.

FOR SALE—40,000,000 FEET TIMBER; STATE of Washington, with sawmill; I am forced to sell. W. W. BLACK, Orena Hotel.

FOR SALE—Poultry Ranches.

FOR SALE — POULTRY FARMS OF ANY size you want in Inglewood Poultry Colony. Go into business where poultry raising is a success, where men of experience will help you, and where your profits will be sure. Visit Inglewood and see what is being done. Call at ROOM 349, Wilcox Bldg., No. 206 S. Spring st., for information.

FOR SALE—OR RENT—POULTRY RANCH. Five cent car fare. PHONE EAST 526.

CONTRACTORS—and Builders.

L. E. TUCKER, CONTRACTOR AND builder, 603 Merchants' Trust Bldg., 207 S. Broadway. 'Phone Main 5287. If you want an honest deal and your house built sanitary, come to me. I build them right, and at lowest prices. Bring me your plans or sketch to figure. If you have none, I will design and draw them for you free of charge. I have the latest artistic bungalow plans to pick from. Houses built on installments or flat loan, if lot is clear.

CONTRACTORS—and Builders.

CARPENTER, REPAIRING. WEST COAST REPAIR SHOP, carpenters and jobbing contractors. Cabinet work, store and office fixtures, store fronts, painting, tinting. 'Phone Main 9358. Office, 614 CROCKER ST.

WANTED — CONTRACT FOR PAPER hanging, painting, tinting and repairing; best work, right prices. W. A. GOODWIN, West 527.

HOTELS—ROOMING-HOUSES—For Sale, Exchange or Wanted.

FOR SALE—OR EXCHANGE. 300 PROPOSItions by— H. C. DECKER. H. C. DECKER. 453½ S. Broadway. Phone Main 4177. F3323.

12-ROOM FLAT ON SPRING, $300 CASH...$600
42 rooms—Exchange for cottage, bungalow, lots or ranch...$3000

83 ROOMS, LOT 60x140, FULL OF ROOMERS. Exchange for orange grove, lots, bungalow or ranch, $25,000.

29 ROOMS, HOT AND COLD WATER, ONE BLOCK FROM MAIN AND FOURTH STS. Clears $150. Price only $1300.

33-room house, good furniture, owner going to San Francisco. See it. Price $1650.
Apartment house, for exchange, 65 rooms...$6500
26 rooms, money maker, transient...$2600
33-rooms, clears $200 per month...$2600
16 rooms, one floor, transient, downtown...$1400
100 rooms, apartment on the hill...$8500
85 rooms, just the right location...$11,000
7-room cottage, fine yard, rent $20...$400
40 rooms, best on Broadway, see it...$4000
27 rooms, brick building, cheap rent...$1850
Flat, 7 rms., and bath, near Hamburger's...$275
Apartment, exchange cottage or lots...$4500
40 rooms, snap; must sell; payments...$1500
95-room hotel, steam heat, modern...$11,500
22 rooms, always clears $150, snap...$2200
42 rooms, nr. Central Park, money-maker...$3500
Apartments, 168 rooms, ex. for real...$16,000
Corner, 32 rooms, near Hamburger's...$3500
23 rooms, corner, rent $65, payments...$1250
28 rooms on Spring, must be sold, offer...$2800
5000 PROPOSITIONS NOT ADVERTISED. SEE THEM. H. C. DECKER, 453½ S. BROADWAY. F3323, MAIN 4177.

FOR SALE—YOUR CHANCE THIS WEEK to buy the best paying places at small part of their real value. Several specials in hotels or furnished rooming-houses or apartment houses. 17 rooms, rent $50, sacrifice $1000. 62 rooms in swell cement and stone mission building, $4000. 76 large fine new modern rooms, just off S. Broadway, owner says $900 month income, sell $5500. 25 rooms, Angels' Flight, $1750. 180 rooms, brand new, income $2500 month, take $25,000 down; also have some places to exchange for real estate. See PHOENIX, 202 Grant Bldg.

FOR SALE—Furniture and lease, of an apartment house, close to Westlake Park, 40 rooms, all rented, one of the best paying houses in Los Angeles. We can make you good terms on lease and low price on furniture. This is a snap and will pay you to see us.

Will remove on or about March 1 to 1029 W. P. Story Bldg., 6th and Broadway. RELIANCE BUILDING & REALTY CO., INC., Successor to McDonald & Anderson, 516 Byrne Bldg.

FOR SALE—42-ROOM APARTMENT HOUSE, $4000. Look at this. Rent $40 month, less than $1.25 a room. New house, furniture and carpets; good hot water system; best year-'round location in the city. No tourist trade, all shop and R. R. men. 2 and 3-room suites. Everything new and extra good. Long lease. Clears $115 month. Will take ½ cash, balance time or trade. See this place, nothing like it in city. Phone Owner, Home 41234. 134 N. RIO AVE.

TO LET — ELEGANTLY, COMPLETELY furnished 42 rooms, dining-room and kitchen, ready to open. Fine prospect. Will give three or five years' bonded lease. Beautiful surroundings. Act quick. See GILKEY, 231 Mason Bldg. F6453; Main 3861.

FOR SALE—BY OWNER, LEASE AND furnishings of a 34-room hotel, modern, steam heat, private baths; price reasonable; location best in city. Address F, box 294, TIMES BRANCH OFFICE.

FOR SALE—36-ROOM FURNISHED, FINE apartment house, nearly 4 years' lease; rent $125 monthly. Price $2700. Paying, owner says, over $225 month, above rent. See PHOENIX, 202 Grant Bldg.

FOR SALE—FOR A SHORT TIME ONLY, A select boarding-house, 30 bedrooms, all occupied, fine location, close in; party owning ill; cash only $1600. Address W, box 158, TIMES OFFICE.

HOTEL SOUTHERN, SAN BERNARDINO, Cal., 30 outside rooms, modern, longest established trade, with or without dining-room; horse, bus, harness; rent $160; price $7000, long lease, easy terms.

FOR SALE—OR TRADE—THE BEST FURnished 25-room rooming-house in Los Angeles; will trade for cottage; also a nice 14-room apartment house, very cheap; party has to go East. Phone BROADWAY 3135.

FOR SALE—RARE OPPORTUNITY TO BUY 22 ROOMS OF FURNITURE AT YOUR OWN PRICE TODAY; TAKEN ON A MORTGAGE AND MUST BE MOVED BY TUESDAY. SEE MARLOW, 739 S. HOPE ST.

FOR SALE—ROOMING-HOUSE, BRICK corner, 36 rooms; hot and cold running water; 4 years' lease; 2 blocks from depot. HOTEL RUTH, Fifth and Ruth. Agents, notice.

WANTED—ROOMING OR APARTMENT house of 40 to 60 rooms, in good location near school, N. W. preferred. Owner only. BROADWAY 1796. 223½ N. Spring st. Temple Blk.

FOR SALE—ROOMING-HOUSE CONSISTING of 20 furnished rooms; located on N. Broadway. 237½. Will consider trade. Phone MAIN 2481.

FOR SALE—CHEAP; 17-ROOM ROOMING-house, 121½ Pier ave., Ocean Park. Inquire on premises of R. OHLF, 218 S. Broadway, room 414.

FOR SALE—A ROOMING HOUSE, 81 rooms, excellent condition, good location, for sale at a bargain. 318 CROCKER ST.

FOR SALE—OR EXCHANGE—ROOMING-house, of 26 rooms, fine location. 236½ S. BROADWAY. See owner.

FOR SALE—A SNAP; FINE 14-ROOM house; good furniture; rent $25; will sacrifice. Address V. box 179, TIMES OFFICE.

FOR SALE—Lemon or Orange Groves.

FOR SALE—30 ACRES OF 6-YEAR-OLD ORange trees, absolutely the finest growth in the State, but one missing tree in 20 acres; plenty of ditch water, costing only 50c per acre per annum; party wants to sell to engage in other business; shipping station 2 miles. Call or write for terms.

We have 2300 acres of good orange land, well protected; plenty of water that we will sell as a whole or in parts; very cheap; in fact, this is the opportunity of your life, taking in consideration the small amount down and the long time we give. A. S. BLAIR & CO., 1920 Fresno st., Fresno, Cal.

FOR SALE—ORANGE GROVE; 33½ ACRES at Glendora; northwest corner Grand and Alosta aves., 100 rods west of Santa Fe station; same from electric line; ½ each navels and Valencias; all bearing; the best of everything; soil, water, climate and society; high ground, earliest fruit, $4000; water stock goes with land; $1200 per acre cash; surrounding orchards held at $1500 to $4000 per acre; will sell 5 acres or more; 3½ per cent. commission; agents or buyer. Phone 20090, OWNER, 435 N. Ave. 66, L. A.

FOR SALE — 20-ACRE ORANGE GROVE, near San Dimas. Very heavy crop of fruit ready to market, estimated value about $6000; good soil and plenty of water; fine condition; 20 shares of water stock and 13 shares packing-house stock included in purchase price; good 5-room house and barn. Will sell for cash or exchange for L. A. income. See MR. FRYE, room 311, 207 S. Broadway. A3942, Main 2043.

FOR SALE—ORANGE GROVES AND COUNtry homes; a large and complete list. FRANK WHEELER. Orange grove headquarters, Claremont. Autos at your service. Both 'phones. Stereopticon lecture at Peck Judah's, 553 S. Spring st., Los Angeles, at 3 p.m., every week day, descriptive of this, choicest of all foothill districts.

FOR SALE—FOR ORANGE AND LEMON GROVES and COUNTRY HOMES, see or communicate with J. A. FITCH, POMONA, CALIFORNIA. Lecture on Pomona Valley every week day at 2:30 p.m., at Peck-Judah's, 553 S. Spring st., Los Angeles.

FOR SALE—5½ ACRES ORANGES, HIGH-land district; fine trees; nice house and good income. See H. C. SNOW, 425 S. Main st.

FOR SALE—Beach Property.

San Pedro.

FOR SALE—FINE LOT, 40x125; PECK'S Grand View, overlooking harbor; no reasonable offer refused. NATIONAL, 609 Central Bldg. F4809. Broadway 3342.

FOR SALE—MY EQUITY IN TWO LOTS IN Peck's Grand View tract, No. 2, San Pedro. Now is the time to buy. W. H. E., 2010 S. ALAMEDA ST.

Wilmington.

FOR SALE—WILMINGTON; FINE BUSIness lot on Fries st., 40x125; will make purchaser large profit in less than one year; terms. H. W. STACY, owner, 222-224 S. Spring st.

FOR SALE — ACREAGE, INDUSTRIAL sites, lots $225 up, very large lists, many bargains. J. W. WEIGHTMAN & CO., 207 Laughlin Bldg.

FOR SALE — HEADQUARTERS FOR LOS Angeles harbor realty; bargains in lots, blocks and acreage. DORION, 306 S. Hill st.

FOR EXCHANGE—Business Property.

FOR EXCHANGE—

WE OFFER FOR EXCHANGE THE FOLLOWING CLEAR PROPERTY—
40x140 FT. ON 7TH ST., NEAR WILSON AT $250 A FT....$10,000
44x88 FT. ON ALAMEDA ST., BETWEEN 3RD AND 4TH STS....$10,000
$3200 WORTH OF REDONDO CITY PROPERTY BELONGING TO H. E. HUNTINGTON (YOUR CHOICE OF SELECTION) $3200 AND BALANCE CASH, FOR A PIECE OF LOS ANGELES CITY PROPERTY WORTH UP TO SAY $60,000. IT MUST BE WELL LOCATED AND HAVE INCOME.

SEE W. M. GARLAND & CO., 324 P. E. BLDG., MEMBERS L. A. REALTY BOARD.

FOR EXCHANGE—Houses.

FOR EXCHANGE—MANY PLACES, TRADE house and lot above Westlake Park, $3175 equity, for lots in city or close by acreage; trade house and lots, free and clear, city, $12,000, for orange grove, bearing; trade 7000 acres land, $50 acre. PECOS VALLEY, TEXAS, for property here. See PHOENIX, 202 Grant Bldg.

FOR EXCHANGE—NEW 7-ROOM BUNGAlow; east front, corner lot, $3500; mortgage $1300.

5-passenger auto, excellent condition, $1500; will trade one or both for Ontario or Chino acreage, or clear lots, L. A. T. A. BELL, 443 Bradbury Bldg.

FOR EXCHANGE—2 ELEGANT HOUSES, near Sunset Blvd. Finest scenery in Los Angeles, within walking distance of the Courthouse; will sacrifice for cash, or will consider eastern property in exchange. See EASTERN REALTY CO., 311 Currier Bldg., 212 W. 3rd.

FOR EXCHANGE—WE HAVE MANY LOVEly residences, $3500, $3750, $4000, $4500, $5000; trying to trade for farms, acreage, chicken ranches, stock ranches; will give cash or assume mortgages. Call the Trades Dept., FERN CO., 300 Germain Bldg.

FOR EXCHANGE — ALHAMBRA, CLEAR property, $5500, for Los Angeles, swell 5-room house and 4 lots, fine neighborhood, gas, electricity, fruit, etc.; might assume. ALSTON, 614 Johnson Bldg. Fourth and Broadway.

FOR EXCHANGE—BUNGALOW AT 1938 W. 23d st. Key at 1919 W. 23d st. Want lot or equity in lot. Five rooms. New. Modern. Price $3100; Easy terms. M. E. MILLER CO., 703 Merchants' Trust Bldg.

FOR EXCHANGE — EQUITY IN FINE home in the foothills of Hollywood, No. 334 North Lemona ave. Price $5500; mortgage $1400. Want lots or acreage. Call 222 STIMSON BLDG.

FOR EXCHANGE—$1500 EQUITY IN NEW modern 5-room bungalow, southwest, for lots, acreage, apartment, business or good stocks. Address F, box 221, TIMES BRANCH OFFICE.

FOR EXCHANGE—HOUSE, CLOSE IN, AND cottage in Ocean Park for city close in property; value $7200; might assume $1000 to $1500. Address V, box 54, TIMES OFFICE.

FOR EXCHANGE—$1200 EQUITY, HIGHland Park, modern new 6 rooms, bath. BOX 500, COVINA, CAL.

FOR EXCHANGE—NEW MODERN 5-ROOM house, in good district; 5c fare. See OWNER, 1343 Wright st. Rear.

FOR EXCHANGE—Lots.

FOR EXCHANGE—OR SALE. OWNERS only, lot, West Adams way, $3500, clear, 60x135; want bungalow to $5000. Pay cash difference. J. MORTIMER FERGUSON REALTY CO., 421 Byrne Bldg. F3768.

FOR EXCHANGE—Country Property.

FOR EXCHANGE— FOR EXCHANGE— Choice well-improved two-acre suburban home, fruits, flowers, rich soil; fine water, 10-cent fare. Superior foothill place one block from car. Price $6000; want a quick offer on Los Angeles city, Northern Illinois or Iowa property for similar value. Owners only. DAVID BARRY & COMPANY, 715-719 Union Trust Building. Phones F6582. Main 4082.

FOR EXCHANGE—5 ACRES, RIGHT IN the heart of a growing town, between Los Angeles and San Pedro; fronting car line, adjoining postoffice, church, store. This is A-1 property. Fine pumping plant. Will consider house and three or four lots in southwest; prefer outside city limits. M. D. WHITE, Gardena, Cal.

FOR EXCHANGE — 10 ACRES OF WALnuts, peaches and plums; good house, two wells, pumping plant, windmill, tank. All fenced, and other improvements. Will trade for small automobile. ELLIS & JOHNSON, 629½ S. Spring.

FOR EXCHANGE—160-ACRE IMPROVED alfalfa and dairy ranch, with plenty water and buildings, in Tulare county; price $24,000; want property in or near Los Angeles. L. H. MITCHEL CO., owner, 407 Douglas Blk.

FOR EXCHANGE—OR SALE — 5 ACRES, with water, in Orange county, for San Diego or vicinity property. F. A. POWELL, La Mesa, Cal.

FOR EXCHANGE—WALNUT RANCH NEAR Whittier. Call ISRELL, 517 Central Bldg. F3095.

FOR EXCHANGE — ROBERT JOHNSTON will sell or exchange your property. 420 SECURITY BLDG. F1221, Main 3224.

FOR EXCHANGE—Eastern and Northern Real Estate.

FOR EXCHANGE—OR SALE—A FINE RESidence in San Francisco, near park, worth $12,000; also 3 unimproved lots in Parkside, in exchange for property in Los Angeles or vicinity. Apply to H. B. MAYO, Pacific Bldg., San Francisco.

FOR EXCHANGE—PITTSBURGH, PA., 11-room brick house, modern and located east end district, for Los Angeles home or lots. Address J. A. DUBBS, 312 Tajo Bldg., Los Angeles.

FOR EXCHANGE—I make a specialty of exchanging real estate, particularly California for eastern. Members L. A. Realty Board. C. W. CONWAY, 304-5 Bradbury Bldg.

FOR EXCHANGE — WANTED, CHICKEN ranch, from 2 to 5 acres suitable for chickens. Will give clear property in Oregon, or new $3000 touring car here. T. A. BELL, 443 Bradbury Bldg.

FOR EXCHANGE—ONE BLOCK OF 32 LOTS in business part of thriving town in Oklahoma. Will exchange for Los Angeles residence. Address V, box 132, TIMES OFFICE.

FOR EXCHANGE—$5000 CHOICE PROPERty in Detroit, Mich., for Los Angeles or close in property; what have you? ALFRED H. RUSH, Hollywood.

FOR EXCHANGE—NORTHERN CITY BUSIness property; want clear land. 604 MAJESTIC THEATER.

FOR EXCHANGE—Real Estate Miscellaneous.

FOR EXCHANGE—ALL OR ANY PART OF the following for Los Angeles city or county or San Joaquin Valley; will take all or part payment in property or will assume mortgage. Property is north of Seattle, Wash., and is all free from incumbrances. 480 acres, price $100 per acre; 80 acres timber, $125 per acre; 500 lots, 4 miles business center Everett, $100 per lot; 7 placer claims, celebrated Monte Cristo district, Snohomish County, (patented) near Monte Cristo townsite. Price $10,000. Los Angeles is fine place to live, Puget Sound country is place to make money. E. M. METZGER, owner, 355 South Grand.

FOR EXCHANGE—FINE 10-ROOM HOUSE, putting in hardwood floors, home cost over $6000 to build. Fine corner, 125 front, barn etc. Value eight to ten thousand (unincumbered.) Very healthy location, Monrovia. Want large house this city, will assume. Address W, box 165, TIMES OFFICE.

FOR EXCHANGE—WE HAVE FOR EXchange or sale, an extra fine list of city, suburban and country property, both improved and unimproved. We can match any kind of trade. CHANDLER & GORE, real estate and loans, 611 Delta Bldg. F7121.

FOR EXCHANGE—FOR CITY PROPERTY, close-in acreage and some cash; old-established jewelry business on Broadway; invoice $10,000; fine opportunity for man wanting business. Address V, box 102, TIMES OFFICE.

FOR EXCHANGE—EQUITY IN HOUSE AND lot; also fine beach lot, for bungalow on west or southwest. Address F, box 247, TIMES BRANCH OFFICE.

FOR EXCHANGE — 640 ACRES TEXAS land, $3200 and cash, for L. A. house and lot, worth about $5000. F7764. THOMPSON, 572 S. Main.

FOR EXCHANGE—COUNTRY PROPERTY my specialty, for sale or exchange. List yours with M. G. HOUSIEN, 195 S. Broadway.

FOR EXCHANGE—COTTAGES, FURNISHED rooming houses, grocery stores, restaurants, hotels, barbershops. Other places. See PHOENIX, 202 Grant Bldg.

FOR EXCHANGE—CITY AND COUNTRY property; eastern exchanges made; list with us for quick deal. J. C. CHARLES & CO., 111 South Broadway, Los Angeles.

FOR EXCHANGE—"I MATCH ANY TRADE large or small in farm or city property in any state." J. A. KING, Room 1 Lyon Block, Riverside, California.

FOR EXCHANGE—BEN WHITE WILL EXchange your property. 304 BRYSON BLDG., Second and Spring. Member L.A.R.B.

REAL ESTATE—Unclassified.

FOR SALE—CENTRAL OREGON STATE land; perpetual water right under the Carey Act. $24 per acre. Address G. LOUTON DARLEY, Los Angeles.

FOR SALE—Miscellaneous.

TIMES COOK BOOK NO. 1, NEW EDITION, now on sale. Largest, most elaborate and comprehensive cook book of the series issued by The Times. The 213 recipes for hot Spanish and Mexican dishes and the hygienic department are big features of the publication. The recipes, brought out by The Times Prize Cooking Contest, are generally from Southern California housewives and noted chefs. Price 20c; by mail, 5c additional. Address THE TIMES, Los Angeles.

FOR SALE—FINE AND REDWOOD LUMBER, LATH, SHINGLES AND SHAKES FOR ALL BUILDING PURPOSES. WE ARE PERMANENTLY IN THE LUMBER BUSINESS AND WILL BE GLAD TO SUBMIT ESTIMATES ON HOUSE BILLS AND OTHER SPECIFICATIONS. HUGHES MANFG. & LUMBER CO., 1420 S. ALAMEDA ST. PHONE 10287—MAIN 1443.

FOR SALE—BEAUTIFUL UPRIGHT BALmer & Weber piano, in first-class condition, elegant French walnut case, handsomely carved; genuine ivory keys. Full-length music rack. Continuous dust-proof hinges; stool and rich velvet scarf. Can furnish guarantee and bill of sale. Worth more than double, but will sacrifice for only $135, and can arrange for $5 monthly payments. This is a bargain. 628 S. HILL.

FOR SALE—50 BOILERS, ALL SIZES AND makes, from 5 to 100 h.p. Steam engines, gas engines, air compressors, steam, distillate, and power hoists. Steam and power pumps, rock crushers. Several blowers, 12 to 48-in. 40 carloads of pipe and fittings. R. KELLY, Mission Road and Macy st. Boyle 126. Home 41306.

FOR SALE—SECOND-HAND WINDMILLS, tanks, sundries, not junk, but good material. After you have seen others, get our prices and save money. We supply good staves and hoops for tanks; also castings on windmills bought of us free of charge. DEMMITT, 120 N. Main, upstairs. Broadway 1964.

FOR SALE—ATTENTION, CONTRACTORS and builders; all sizes; pine and redwood lumber; low prices; good condition; used in Made in Southern Cal. Exposition Bldg. Call rear 330 S. MAIN. Entrance alley back of Westminster Hotel.

FOR SALE—SEVERAL HEAVY IRON OIL tanks; also lot of old boiler shells, make good tanks, good for pit work, etc. Several wooden tanks, 2 to 8 thousand gallons. R. KELLY, Mission Road and Macy st. Boyle 126. Home 41306.

FOR SALE—MICROSCOPE, PRACTICALLY new, Gundlach Manhattan Optical Co. makers, equipped with Abbe condenser, triple nosepiece, 2-31, 1-16, 1-12 objectives, two eyepieces. Price $55 in mahogany case. Address F, box 271, TIMES BRANCH OFFICE.

FOR SALE—ONE LINOTYPE MACHINE NO. 3, in perfect condition, with one motor and one magazine, $1500. One machine, No. 1, in perfect order with one magazine and motor for $650. H. C. GILLESPIE, Goldfield, Nev.

FOR SALE—ALL OR ANY PART OF 3000 feet of 4-inch steel riveted dipped pipe, good for drain. Will not stand high pressure. Price 6 cents per foot. ADAMS PIPE WORKS, 2025 Bay st. Broadway 1264, F1917.

FOR SALE—1 BLACK CREPE DE CHINE waist, $2; 1 black crepe de chine dress, $3; 1 black lace coat, $3; 1 pink foulard, $5; 1 tan silk coat, $3; 1 man's heavy overcoat, $2; also 1 man's light overcoat, $1. See MRS. KING, 337 Winston st.

FOR SALE — A FEW UNCALLED FOR hand-tailored suits and overcoats, at less than half price, if they fit you. STEWART, The Tailor, third floor Exchange Bldg., corner 3rd and Hill.

FOR SALE—STOVE WOOD SAWING OUTfit, steam engine, boiler, saw, trucks and belting, etc.; all in good condition; a bargain. SIEVERT OIL BURNER CO., 720 N. Main st.

FOR SALE—ON TIME PAYMENTS. LACE curtains, portieres, couch covers, rugs, carpets and mattings and furniture; stoves and household goods. OVERELL'S, 700-706 S. Main st. THE BIG STORE.

TIMES BRANCH OFFICE, 321-23 S. SPRING st. Advertisements and subscriptions left at the new Spring-st. office of The Times will receive as careful attention as at the main office. Competent clerks in attendance.

FOR SALE — NEW AND SECOND-HAND billiard and pool tables and bowling supplies, bar fixtures of all kinds, easy payments. THE BRUNSWICK-BALKE-COLLANDER CO., 221-3 E. Third st., L. A.

FOR SALE—PIANOS, AT $2.50 AND $3 PER month, Square Pianos, of standard makes, in excellent condition. Will sell on the above small payments. GEORGE J. BIRKEL CO., 345-347 S. Spring st.

FOR SALE—A ROAD GRADER OR ROAD King, latest model; used only a short time. Practically new. Will sell cheap. Apply ADAMS PIPE WORKS, 2025 Bay st. Broadway 1264. F1917.

FOR SALE — CARLOAD WATER PIPE, mixed sizes, 2, 3 and 4-inch standard, 3, 3½ and 4-inch casing. Slightly damaged. Will sell cheap. ADAMS PIPE WORKS, 2025 Bay st. Broadway 1264. F1917.

FOR SALE—ALL OR ANY PART OF 10,000 feet of ½-inch pipe, good as new, 2 cents per foot while it lasts. ADAMS PIPE WORKS, 2025 Bay st. Broadway 1264, F1917.

FOR SALE—FURNITURE OF NEWLY FURnished 6-room cottage; must be sold by Monday; a bargain; no second-hand dealers need apply. 230 W. 11TH ST. Phone F4265.

FOR SALE—ALL OR ANY PART OF 2000 feet 1-inch black pipe, good as new, 4½ cents per foot. ADAMS PIPE WORKS, 2025 Bay st. Broadway 1264, F1917.

FOR SALE—OR RENT, NEW INVALID wheeled chairs. Rent can apply on purchase. Vibrators and batteries. PROFESSIONAL SUPPLY, 415 West Fifth.

FOR SALE—CENTRAL OREGON STATE land; perpetual water right under the Carey Act, $24 per acre. Address G. LOUTON DARLEY, Los Angeles.

FOR SALE—TENTS THAT ARE TENTS; new and some slightly used; tents for rent. WIRE & DOUNIE, 506 E. 7th st. Tel. Bway 2163, F3386.

FOR SALE—OR RENT. NEW INVALID Wheeled chairs, besides tables, vibration, etc. PROFESSIONAL SUPPLY CO., 415 West 5th.

FOR SALE — EUCALYPTUS TREES, BY the box or carload, ready for immediate delivery; leading varieties. F. E. SMITH, Inglewood, Cal.

FOR SALE—PUMPING PLANT, VERY cheap to responsible party, in first-class condition; water used for domestic purposes only. Address V, box 122, TIMES OFFICE.

FOR SALE—WELL-ROTTED HORSE MAnure, just the thing for lawns. Corner MAIN AND FLORENCE. 'Phone South 2356.

FOR SALE—PARKER HAMMERLESS PATent ejector, twelve gauge, shot gun; cost $125, fine condition, cheap if taken at once. 729 S. BROADWAY.

FOR SALE — PULVERIZED SHEEP MAnure, best for nice lawns, sold and delivered by GEO. SCHORNICK, 202 N. Mott. Boyle 1665, 41536.

FOR SALE — COMBINATION INVALID chair, as good as new; I am not a cripple now and will sell cheap. 4320 CENTRAL AVE.

FOR SALE—250 WATER-TIGHT 12-GALLON kegs, 50c apiece, worth $1.50. CHARLES W. LIST, 1021 Central Bldg. F1283.

FOR SALE—CALIFORNIA GEM CO. For California gems, stones, sapphires, diamonds. 430 S. BROADWAY. Room 412.

FOR SALE—CHEAP FUEL APRICOT shells, good as wood, $4 ton delivered. Phone SOUTH 1766.

FOR SALE—ONE NO. 2 SECOND-HAND Burroughs adding machine. Address XX, box 142, TIMES OFFICE.

FOR SALE—IN CITY, GOOD HAY, OR EXchange for good 1100 lb. horse or fresh cow. LESLIE GAY. Both Phones.

FOR SALE—CHEAP, 2 OAK DESKS, 5 OAK chairs, 1 rug. Call 303 O. T. JOHNSON BLDG.

FOR SALE—100,000 CLEANED SECOND-hand brick; want lot cleaned immediately. 302 and 3 FROST BLDG.

FOR SALE—SODA FOUNTAIN BARGAINS. PACIFIC COAST SODA FOUNTAIN FACTORY. 133 E. Fourth.

FOR SALE—3 NEW AUTOMOBILES, GLASS fronts, up to date, cheap. Phone South 2850.

FOR SALE—SECOND-HAND FIREPROOF safe, cheap. ANDERSON, 212 N Main.

FOR SALE—Furniture.

FOR SALE—MUST SELL AT ONCE. ENtire outfit at big bargain. See these goods before you buy. Come early.

75c tabourette, solid oak...50c
$1 chair, hardwood...75c
$1.40 stand, solid oak...90c
$1.75 high chair, turn-over table...$1.25
$2 kitchen table...$1.50
$2.50 Magazine rack...$2.00
$2.75 large arm rocker...$2.25
$3.25 carpet sweeper...$2.50
$4 art square, room size...$3.00
$6 English breakfast table...$4.75
$7 mission rocker, leather seat...$5.00
$7.50 extension table...$5.75
$10 Morris chair, velour cushions...$7.00
$11.50 couch, cut velour cushions...$8.50
$13 cast cook stove, good baker...$9.00
J. M. OVERELL, 700-706 S. Main st.

FOR SALE — FURNITURE, CARPETS, stoves and household goods, cash or on easy payments; if you need one piece or a house full we will save you 1-3; old furniture taken in exchange for new. Largest dealers in the West. COLYEAR'S, 509-11 S. Main st. Phone F2171. Main 1117.

FOR SALE—$400. THE FURNITURE AND lease of a beautiful six-room flat at No. 1125 South Figueroa street. The furniture is nearly new and cost originally double this amount. Rent of flat only $35 per month. Apply at house, 1125 SOUTH FIGUEROA ST.

FOR SALE—THREE ROOMS, FIRST-CLASS furniture for complete housekeeping. Price $125. Cottage rents $10 to buyer, three rooms, screen porch, gas, water paid, five minutes walk center of city. 131 SAN JULIAN ST.

FOR SALE—

FOR SALE — OR [illegible] folding bed of [illegible] large book shelves, [illegible]

FOR SALE—LARGE A[illegible] and second-hand [illegible] JAMES COLGAN & CO., [illegible]

FOR SALE — COMPLETE [illegible] of 6-room flat, cheap if taken [illegible] E. 7TH ST. Phone Main [illegible]

FOR SALE—ELEGANT [illegible] desk and two chairs to [illegible] 538 S. SPRING ST.

FOR SALE—FURNITURE OF [illegible] flat, front room, fine [illegible] S. SPRING ST.

FOR SALE—FURNITURE, BED[illegible] ens of 6-room flat, only $125. [illegible] 697½ W. 10TH ST.

FOR SALE—FURNITURE 4-ROO[illegible] all rented. Inquire 720 S. HIL[illegible]

BUSINESS CHANCES—For Sale.

BEING FROM KANSAS, I WAN[illegible] more parties; prefer one from [illegible] furnish some money for a well [illegible] loan office; big rate of interest [illegible] safe. Address F, box 285, TIMES [illegible] OFFICE.

IF YOU CAN INVEST $1500 [illegible] our lines to local merchants [illegible] an interest in an established bu[illegible] a permanent position; closest [illegible] investigation. Apply with refe[illegible] Address W, box 102, TIMES OFF[illegible]

INVESTORS—IF YOU ARE LOO[illegible] a good investment of any kin[illegible] stand investigation, come and [illegible] kind I will handle. I keep going [illegible] you. Best of bank references. J. [illegible] 622 W. Seventh.

FOR SALE—HALF INTEREST [illegible] the finest up to date confecti[illegible] right here in center big rush, [illegible] geles, for only $1500, to trustwo[illegible] man or lady. See PHOENIX, 202 [illegible]

FOR SALE—EXCLUSIVE TAILOR[illegible] ness in a prosperous town of [illegible] from city, the only tailor there. [illegible] Stock about $350. Cash. A barga[illegible] at once. Have other business [illegible] quire ALEX BRICK, 414½ Broad[illegible]

FOR SALE—OCEANSIDE SHOE [illegible] stock about $1500; settees, cash [illegible] Also shoemaker's outfit, including [illegible] chine; good opening for shoemak[illegible] address C. L. SMYTHE, 513 Bryso[illegible] Angeles.

GREAT BARGAIN — WHO WIL[illegible] lucky one? Fine grocery on C[illegible] close in; doing $70 a day cash; [illegible] stock and fixtures worth $1500; wi[illegible] if sold this week. J. H. DANI[illegible] Seventh.

FOR SALE—OR EXCHANGE—[illegible] grocery stores, restaurants, hotels, rooming-houses and other [illegible] places. Do you want to buy at [illegible] exchange your real estate. See [illegible] 202 Grant Bldg.

WANTED—BY AN EXPERT FA[illegible] die horse buyer and trainer, pa[illegible] with him to Kentucky to purcha[illegible] $2500 required to complete deal. [illegible] Experience not necessary. Addres[illegible] 505 Douglas Bldg.

WANTED—FOR SPOT CASH[illegible] grocery, (no other) living-room[illegible] must invoice, state daily receip[illegible] and price asked, or no attention [illegible] agents. Address W, box 162, TIME[illegible]

FOR SALE—A GOOD PAYIN[illegible] class American and French res[illegible] liquor license; doing a good busine[illegible] only; a snap for the right party; [illegible] Address N, box 140, TIMES OFFI[illegible]

FOR SALE—CONTROLLING INT[illegible] well established manufacturing [illegible] large profits and great future fo[illegible] man; thorough investigation. [illegible] box 63, TIMES OFFICE.

$2500 DOWN AND $250 ON TIME [illegible] a rushing business, clearing $8 to[illegible] carry large stock of candies, cigar[illegible] magazines, gas mantels and laundry [illegible] living-rooms; a bargain. 412 TEMP[illegible]

FOR SALE—OR EXCHANGE—F[illegible] real estate, 1-4 interest in a good [illegible] milling proposition; includes a po[illegible] planing mill man. Address W, box [illegible] OFFICE.

CALIFORNIA OWES ITS PROSP[illegible] the oil industry. Our monthly pa[illegible] fornia Oil Fields," FREE for [illegible] SAGAR & LOOMIS, 710-712 Phelan [illegible] Francisco.

WANTED—A PARTY TO TAKE [illegible] interests in established manufact[illegible] ness; small capital required; [illegible] changed. Address V, box 114, T[illegible] FICE.

FOR SALE—OR WHAT HAVE Y[illegible] controlling interest in establishe[illegible] turing company (California, Inc.) [illegible] order field. Address V, box 98, T[illegible] FICE.

NOTICE—WHEN YOU HAVE SO[illegible] to sell that will stand investiga[illegible] and see me and I will sell it. No [illegible] listing or advertising. Best of [illegible] ences. J. H. DANIEL, 622 W. Se[illegible]

SODA FOUNTAINS AND SUNDR[illegible] cial prices on second-hand founta[illegible] rious shapes and sizes. WEBER S[illegible] & FIXTURE COMPANY, 330 S. L[illegible] st.

FOR SALE—SODA FOUNTAIN, [illegible] good business; good opportunity [illegible] man and wife, $500. Address V[illegible] TIMES OFFICE.

FOR SALE—SMALL JEWELRY ST[illegible] fixtures; invoice; takes in; sickness [illegible] selling. Address Y, box 35, TIME[illegible]

FOR SALE—30 ROOM HOTEL WI[illegible] clearing $1300 per month; price [illegible] for particulars, JOSEPH DALTO[illegible] Yakima, Wash.

FOR SALE—WELL ESTABLISHE[illegible] oring business, stock and fixture[illegible] able. Fine chance for a hustler. [illegible] M. DIETZE, Colton, Cal.

LAUNDRY ROUTE, WITH ONE [illegible] leading laundries, good wagon, [illegible] harness, clearing $30 per week; [illegible] Address V, box 118, TIMES OFFIC[illegible]

IF YOU WANT THE BEST [illegible] machine shop in California, which [illegible] you $6000 per year. Call on C. A. [illegible] 540 N. Main st., City.

WILL SELL SOUVENIR POST[illegible] stand, best locality in city. [illegible] ence, as ill health cause of selling [illegible] dress W, box 119, TIMES OFFIC[illegible]

FOR SALE—CORNER GROCERY, [illegible] cation, cheap rent; sales run fr[illegible] $50 per day; will sell at invoice. [illegible] 59537.

FOR SALE—RARE OPPORTUNIT[illegible] fornia agency popular line of sta[illegible] tomobiles; must act quick. Addres[illegible] 117, TIMES OFFICE.

FOR SALE — GROCERY STOR[illegible] trade, complete stock, situated c[illegible] land ave. and Ocean Front, Ocean [illegible] See OWNER in store.

WE EXCHANGE THINGS YOU [illegible] want for something you do want. [illegible] GELES BUREAU OF EXCHANGE, [illegible] 11th st. Phone F6611. We buy some[illegible]

BUSINESS CHANCE—RESTAURAN[illegible] bakery; good chance in prosperou[illegible] town; have suitable building for re[illegible] BOX 125, Route 1, Pasadena.

STORE AND FURNITURE STOCK [illegible] dwelling; large improved lot, w[illegible] storehouse. 423 SEPULVEDA ST., [illegible] Cal.

FOR SALE—ALL KINDS OF REAL[illegible] BUSINESS CHANCES AND [illegible] LANDS. 514 CHAMBER OF CO[illegible] BLDG.

FOR SALE — A SOUVENIR A[illegible] leather store; fine location, chea[illegible] snap for someone. 502 WEST 7TH[illegible] Postoffice.

SHOWCASES, WALL CASES, [illegible] office partitions. Get our prices [illegible] SHOWCASE & FIXTURE CO., [illegible] Angeles st.

WANTED—ROOMING HOUSE FOR [illegible] $1000; must be clean; between Ma[illegible] First and Tenth. Have the cash. [illegible] V, box 25, TIMES OFFICE.

FOR SALE—WANTED GROCERY [illegible] exchange for splendid house and [illegible] Grand ave. What have you to sell [illegible] exchange? See PHOENIX, 202 Grant [illegible]

FOR SALE—4 FRAME BUILDIN[illegible] cluding 6 stores, with 3-year lease [illegible] $50 monthly; worth $1500, for $600 [illegible] dress V, box 103, TIMES OFFICE.

FOR SALE—DELICATESSEN AN[illegible] bakery, everything complete; [illegible] house district; small rent; corne[illegible] 333 W. FIRST ST.

FOR SALE—INCORPORATED [illegible] ness, office furniture, office [illegible] charter and good will. Call at [illegible] Citizens' National Bank Bldg.

FOR SALE—I WISH TO SELL [illegible] est, amounting $40,000, in a [illegible] ness; I must quit on account [illegible] dress O, box 98, TIMES OFFICE.

FOR SALE — MODERN [illegible] west side of Broadway; [illegible] what lease is worth. PACIFIC [illegible] FOUNTAIN FACTORY, 133 [illegible]

FOR SALE—OR WHAT [illegible] my interest in an established [illegible] business? Big small order [illegible] box 288, TIMES BRANCH [illegible]

FOR SALE—COUNTRY [illegible] job plant, well established [illegible] before March 1. 121 N. [illegible]

FOR SALE—ONE OF [illegible] rooms in city, good [illegible] dress G, box 38, TIMES [illegible]

FOR SALE—A 3 CHAIR [illegible] cheap if taken this we[illegible] L. A.

WANTED—LOCATION [illegible]

...Liners.

...O. 3, NEW EDITION; ...; most elaborate and ... of the series issued

... hot Spanish and Mexican ... hygienic department are big ... publication. The recipes ... Times Prize Cooking Con... from Southern California ... noted chefs. Price 30c; by ... Address THE TIMES, Los ... x*

...AT REASONABLE TERMS. ...E INDUSTRIAL SITES, BETWEEN 7TH AND 8TH. ...ROVE TO SUIT TENANTS. ...ER, 219 KERCKHOFF BLDG. x*

...RESTAURANT, $1500; OR EX... real estate; also have many bar... counter places; grocery, cigar, ... variety stores; also sacrifice for ... with table liquor license; also ... dressing parlor; also $12,500 Tur... taking $1800 monthly; ... See PHOENIX, 202 Grant x9

...BUTCHER BUSINESS, SHOP ...e; outside of packers; buy on ...ation; growing town; only shop ...p on Main st.; house and lot ..., cooling room, etc.; horse and ...route; between Los Angeles and ...n electric car line; sacrifice ow...ilth; only $3250; everything goes. ...ox 117, TIMES OFFICE. 6

... — MILLINERY STOCK IN ... part of city, in a fine loca... fixtures, have long lease and ...here is a good chance for some... into an established business; have ... for selling; will take a building ... payment. Address V, box 175, ...ICE. 6

...—GROCERY STOCK, ALSO ... grain and coal, located on five ...ground rents for vegetables. Has ... orchard and large scales on ...ay one to investigate. Situated ... Vernon and Boyle ave. Take ...ward car and Santa Fe ave. Rent ...sonable. 6

... A NEW INVENTION THAT ...tionize the possibilities of the ...e are putting it to practical use. ...you nothing to call at 514 Delta ...e a working model. A good ...ake some money; we invite you ...ERICAN AERIAL COMMERCIAL ... 5

...RESTAURANT, SEATING 75 ...ness averages $3500 monthly. This ...roposition; will guarantee $400 or ...n clear. Will give trial in order ...k sale. Owing to other business ...t sell; will make good offer. Ad... 261, TIMES BRANCH OFFICE. 6

...ND GROCERY BUSINESS FOR ... store with good living accommo... a large cash trade and a splen... connection in a good locality; ... corner lot on one of the leading ...ets in Los Angeles; good reasons ... big snap. Address V, box 160, ...ICE. 7

...SALOON OPENING, YOU CAN ...g partner's interest in one of ...tail liquor saloons and the best ... center busy, Los Angeles, near ... interest, $5000; nothing less, said ...double. See PHOENIX, 202 Grant x9

...$5000 TO $10,000 CAPITAL TO ...e a machine, just patented and ...and, for developing work; don't ...s you mean business; have large ... hand. Address W, box 159, ...ICE. 6

...BEST CIGAR STAND HERE; ... rush of S. Spring st., sacrifice; ... date fixtures and long lease; $350 ...s just as little stock as you wish ... cost price. See PHOENIX, 202 x9

... A PUSHING MAN HAVING ... and an office centrally located, ... his income by acting as agent ...ement enterprise of great merit; ... required; references exchanged. ...ox 164, TIMES OFFICE. 7

...BEST 5-CHAIR BARBER SHOP ... the busiest stand in midst office ...ar Fourth and Broadway, in cen... ...eles; "no finer paying place;" ...d at tremendous sacrifice. See ...202 Grant Bldg. x9

...POOLROOM, 2 TABLES, BAR... 2 chairs; cigar and soft drink ...ent. Building 20x40 and 4-room ...ner lot 50x150. All for $2500. Part ... today. W. D. MURRAY, 450 S. ...

...OR RENT—MOUNTAIN RE... tents; most beautiful camping ...acres best fruit, vegetable, alfalfa ...ted amount of water, bargain. Ad... SPRINGS, Ventura county, Cal. x6

...—CHEAP, $1000 STOCK OF EL... Waltham watches, gold rings, etc. ...ortment, new stock. O. F., 1016½ ... 6

...—LAUNDRY ROUTE IN WEST... ...t, $500 if taken at once. Address ... LAUNDRY, 771 CLANTON ST. ...A. Dick route. 6

...—GROCERY AND FRUIT BUSI... ...kersfield, Cal., making a profit of ...er month; a snap for $2000. Ad... ...R. Box 704, Bakersfield, Cal. 7

...—RESTAURANT DOING PAYING ... at San Bernardino; ill-health ...le. Write RESTAURANT, L. A. ...ey, box 114, San Bernardino. x6

...—DRY GOODS AND NOTION ...d location; suitable for millinery; ...will buy it. 2633 W. 10TH. Home ... 5

...—RESTAURANT; ONLY ONE IN ... town; owner has other business; ...ition at sacrifice. MRS. A. HELL... ..., Cal. 9

...FOR SALE. DO YOU WANT TO ...ey in a good location? Fine class ... invoice about $3500. Write me at ...ess T, box 20, TIMES OFFICE. 8

...OUNTER FOR SALE; SEATS 20, ...175 a month; February rent paid. ... 312 E. 5TH ST. 6

...E—SMALL GROCERY, FINE ...bod, all cash trade, $20 daily. ...N 4705. 6

... DELICATESSEN STORE WITH ...s; rent $15. Address T, box 9½, ...FICE. 10

...E—DENTAL PRACTICE OF $2500 ... price $700 if taken at once. Ap... ...URITY BLDG. 6

...—GOOD PLUMBER TO OPEN ...d location; cheap rent. Call 2491 ...TON ST. 7

...E—RESTAURANT; MUST BE ...; a bargain for some one. ARM... ...S. Broadway. 5

...LE—LUNCH COUNTER, DOING ...ness, lease, at a bargain. 125 E. ... 6

...E—$100, HORSE RADISH MANU... business; horse, wagon, route, ... machinery. 203 E. 27TH ST. 6

...E—GROCERY AND MEAT MAR... $3000; established 20 years. Phone ... Call 1147 E. First. 6

... FITTED RESTAURANT AND ...n for sale at sacrifice. Call 1412 ...O. 6

...RE AND FIXTURES, PARTLY ...or rent and sale, cheap, growing ...500 BENEFIT ST. 6

...E — CHEAP ON ACCOUNT OF ... cash grocery. Come and look at ...10TH ST. 6

...E—REAL ESTATE OFFICE AND ...fine location. 486 S. ALVARADO. 6

...PHOTO STUDIO, FULLY EQUIP... ... Note the location, 246½ S. ... 5

...—LAUNDRY ROUTE, ALL FAM... ...ood wagon and horse. Call after ...nday. 1863 GRIFFITH AVE. 6

...—NEW BAKERY, TOOLS AND ...tures; price $250. Call 977 E. 12TH ... 7

...E—FIRST-CLASS BARBER SHOP, ... price reasonable. 233 W. THIRD. 7

...S CHANCES— ...anted and Miscellaneous.

...—TO INVEST, $1000 WITH MY ... something real; no fakes or ... considered; give particulars ... made. Address F, box ... BRANCH OFFICE. 6

...NTEREST IN ADVERTISING ... business, with services; ... references. Address ... Y.M.C.A. 5

... TO $2500 IF YOU WILL ...; state fully what your ... W, box 175, TIMES OF... 6

...CKS OF GENERAL MER... ...eries, notions, boots, shoes, ... S. SPRING. F1759, Broadway x*

... BUY OR RENT POOLROOM. ... Address F, box 286, TIMES ... 6

...Big and Little.

... — BY OWNER, LARGE ..., $7500; want good stock, ... rooming-house or east... ...NE MAIN 4632. 7

... WANT HORSE AND ... for good local stock ... C. 7

SWAPS— All Sorts, Big and Little.

FOR EXCHANGE — PAPERING, PAINTING and tinting and repairs for rent of store building, for year rent. F. B. BROWN, 1317 S. Bonnie Brae st. Tel. West 4462. 5

FOR EXCHANGE — WANTED TO EXchange light buggy or surrey for cheap horse. 340 N. BREED ST. 6

MONEY TO LOAN— In Sums to Suit.

WE BUY NOTES, MORTGAGES, TRUST deeds, contracts issued for sale of real estate, etc. We pay all expenses of transfer including cost of certificates. We invest our own funds and can furnish money immediately. Money to loan, secured by either first or second mortgage. NOURSE & CO., 202-204 L. A. Trust Bldg. Telephone A7560, Broadway 1811. x*

QUICK LOANS ON FURNITURE, PIANOS and any other personal property. No publicity; goods remain in your possession; money ready same day; lowest rates in city; all the time you want or can be repaid as convenient, reducing interest accordingly. It pays to deal with a reliable firm; 12 years' established. CLARK & CO., 201 Security Bldg., 510 S. Spring st. 'Phone F7151, Main 6662. x*

TO LOAN—MONEY.
FOR SPEED SEE REED.
$2000 TO $100,000.
LOWEST RATES ON CITY REALTY.
JOSEPH REED CO.
304-5 O. T. JOHNSON BLK.
PHONES 10723 AND BROADWAY 5023. *

$500,000 TO LOAN ON ...
WATSON'S QUICK LOANS.
Generous loans on furniture, pianos, live stock, diamonds, real estate contracts, personal property; easy terms; confidential. Phone A2790. WATSON, Main 4372. 704 Equitable Bank Bldg. x* N.E. corner First and Spring.

$800,000 TO LOAN ON REAL ESTATE. Quick loans. Any sum desired. No red tape. Lowest rates of interest. Prompt appraisement. We draw papers. Building loans a specialty.
Phone A2790. WATSON, Main 4372. 704 Equitable Bank Bldg., N.E. corner First and Spring. x*

MONEY TO LOAN—
We have opened a Real Estate Loan Department to place funds of private investors on first mortgage at current rates of interest. Applications acted upon without delay. REAL ESTATE LOAN DEPARTMENT, COLUMBIA ...NY, 311 W. Third st. *

TO LOAN—MONEY ON DIAMONDS, EASTern rates of interest; lowest in city; come in and get our rates. Also short-time loans on Los Angeles real estate at eastern rates. Bank references. Deal with a reliable firm. EASTERN LAND & LOAN CO., 318 O. T. Johnson Bldg., cor. 4th and Broadway. *

QUICK LOANS — FURNITURE, PIANOS, live stock, diamonds, life insurance, real estate (1st or 2nd mortgage,) contracts, etc. Money same day. Low rates, easy terms. PACIFIC LOAN CO., 402 L. A. Trust Bldg., Second and Spring. Phones A7750; Main 2616. x*

TO LOAN—
DO YOU NEED MONEY?
We have $200,000 to loan on first-class, close-in residential and business properties.
See MR. ROTTNER,
GOLDEN STATE REALTY CO.,
x* 120 W. Sixth st.

TO LOAN—QUICK LOANS ON FURNITURE, pianos, diamonds, real estate and other security at low rates. Sums of $50 to $2000, at 2 per cent. and up. Money within 24 hours. Terms to suit. AMERICAN LOAN CO., 501 Johnson Bldg., 4th and Broadway. A5237. x*

TO LOAN—
—$750,000—
MOYER & GILBERT,
612 Frost Bldg.
City Loans— —Ranch Loans.
5 and 6 per cent. 6 and 7 per cent.
Home A5827. Main 5474. x*

MONEY LOANED SALARIED PEOPLE; women keeping house and others without security; easiest payments; offices in 65 principal cities. Save yourself money by getting my terms first. D. H. TOLMAN, 430 Mason Bldg., Broadway and Fourth. x*

MONEY TO LOAN—
On truck gardening, alfalfa, walnut and good farms at a reasonable rate of interest. Prompt attention given to all applications. C. WESLEY ROBERTS CO., 217 Citizens' Nat'l. Bank Bldg. x6

TO LOAN—CITY AND COUNTRY FOR individuals and estates. Lowest rates.
$250,000.
$250,000.
S. R. EARNEST & CO., 331 H. W. Hellman Bldg., Fourth and Spring. Phones. x*

TO LOAN—MONEY, ON FIRST OR SECond mortgages, city or country, in any amount. Notes, mortgages, trust deeds, or contracts, bought and sold. CHANDLER & GORE, Real Estate, 611 Delta Bldg., 426 S. Spring st. 'Phone F7121. x*

MONEY TO LOAN PROMPTLY ON REAL estate at seven per cent. and three years. Can give prompt appraisement on loans and money is available now.
J. E. OSBORNE, 332 Union Trust Bldg. Phones F2215 and Bdwy. 1967. x*

TO LOAN — ON FURNITURE, PIANOS, diamonds, live stock, warehouse receipts and personal property, 2 per cent. up; our own money; no commission; repay as you can; money same day. MILLER & CO., 444 Citizens' Nat'l. Bank Bldg. A6657, Main 7511. x*

WE MAKE SHORT-TIME LOANS SECURED by first and second mortgages on real estate. Our rates are low, our terms are liberal. Can furnish money within 24 hours. NOURSE & CO., 202-204 Los Angeles Trust Bldg. Telephones A7560; Broadway 1811. x*

FOR QUICK LOANS ON PIANOS, HOUSEhold goods, warehouse receipts, life insurance policies, live stock, wagons, contracts, growing crops and other personal property, see ROSS & CO. 621 Laughlin Bldg., 315 S. Broadway. Phone Main 5491. *

MONEY TO LOAN IN SUMS TO SUIT ON city and country real estate security. We prepare all papers, guarantee accuracy and quick action. Established 1886. ALBERT H. BEACH CO., 202 Security Bldg. F2362, Main 2172. x*

TO LET—$4000, BY PRIVATE PARTY, ON first mortgage real estate security for three years, 7 per cent. net; direct to borrower; no commission. Address V, box 171, TIMES OFFICE. 6

F. G. WOOD LOANS MONEY ON PIANOS, furniture, live stock, storage goods, also diamonds, etc.; terms to suit, at lowest rates; no removals; private. 426 S. SPRING ST., R. 507 'Phone Main 2243. x*

MONEY LOANED SALARIED PEOPLE without security; notes bought; loans on stocks, bonds and warrants. TRADERS' EXCHANGE, 321 Bryson Bldg. 'Phone Main 4870. x*

MONEY LOANED ON DIAMONDS, WATCHes, jewelry. We loan you more money, less interest, hold your goods longer than any one. Tickets issued. LEE BROS., 506 S. Main st. x*

MONEY TO LOAN—
$300 to $250,000 to loan on real estate and other good securities at current rates.
LEE A. M'CONNELL & CO.,
Established 1886. 311-312 Douglas Bldg. x*

SHORT TIME LOANS, $50 AND UP, ON real estate, (first or second mortgage,) contracts, etc. No red tape, money same day. SECCOMBE, 402 L. A. Trust Bldg., corner Second and Spring. x*

MONEY LOANED TO SALARIED PEOPLE, also on PIANOS and FURNITURE. Business confidential. GREAT WESTERN INVESTMENT CO., Inc., 512 Grosse Bldg., cor. Sixth and Spring. Main 4928, F9848. x*

MONEY CONFIDENTIALLY LOANED TO employees. Loans to be paid in installments of 50 cents or more per week, or $2 or more per month. PEOPLE'S LOAN COMPANY, 636 Citizens' Bank Bldg., 3rd and Main. x*

MONEY TO LOAN ON SECOND MORTgages and trust deeds.
GRIFFITH, 601 Merchants' Trust Bldg. A1185. x*

TO LOAN—PLENTY OF 6 AND 7 PER CENT. money to loan on real estate. See us if you want a quick loan. ELISHA ELDRED & CO., 830 Central Bldg. F5023. x*

MONEY TO LOAN—
$1000 up to amount you want. City residence or business. Lowest rates. G. C. DENNIS, 226-7 Security Bldg. F8744, Main 3528. x*

TO LOAN—IN WILSHIRE DISTRICT. I have $30,000 to loan in Wilshire District at 7 per cent. Liberal appraisement. LEW W. COLLINS, 434 S. Broadway. F5908. x8

TO LOAN—PRIVATE MONEY 6 AND 7 PER cent.; no delay, on city or country, straight building loan. LOCKHART AND SON, 601 H. W. Hellman Bldg., 4th & Spring sts. x5

TO LOAN—WE HAVE MONEY TO LOAN in sums to suit at 7 and 8 per cent. net.
E. B. VAN HORNE & CO.,
A9185; Main 962. 508-509 Grant Bldg. x*

TO LOAN—FOR QUICK LOANS ON FIRST and second mortgages, any amount, see MECHANICS' LOAN CO., 436 Bradbury Bldg. A6670; Main 7219. x*

I HAVE A NICE LITTLE PAYING CASH grocery to swap for a small house and lot, or good vacant lot. OWNER, 2336 E. Ninth st. 7

MONEY LOANED ON FURNITURE AND OTHER COLLATERAL; RATES LOW AS 2 PER CENT. A MONTH. 114 HENNE BLDG. x*

REAL ESTATE LOANS, SMALL OR LARGE, current rate. MENNELL & HANCOCK, 913 Wright & Callender Bldg., Fourth and Hill. x*

SALARIED MEN AND WOMEN ACCOMmodated without delay or publicity. SOUTHERN CREDIT CO., 411 O. T. Johnson Bldg. x*

TO LOAN—MONEY, WITHOUT COMMISsion, $2500, $3000, $1800, $1500, $1000, 7 per cent., private money. Address S, box 14, TIMES OFFICE. 6

TO LOAN—$8000, OR ANY PART, AT 7 PER cent., on city or Alhambra property. L. H. MITCHEL CO., 407 Douglas Blk. A1946, Main 5353. x9

MONEY TO LOAN ON REAL ESTATE, full loans and prompt appraisals.
M. 5966. CLEVELAND & CLEVELAND, A2466. 435 H. W. Hellman. x*

TO LOAN—MONEY, $300 UP TO $30,000, CITY ...

MONEY TO LOAN— In Sums to Suit.

QUICK LOANS. QUICK LOANS.

You can borrow any amount you wish from $10 to $500 on furniture, pianos, horses, wagons, cattle, etc. The property to remain undisturbed in your possession. You can get the money the day you make application and with no publicity. Loans can be paid back in any installments that suit the borrower and each payment so made will lessen the cost of the loan. There are no restrictions on your moving when you wish. No charges of any kind taken out in advance. You receive the full amount of the loan in cash. If you have a loan elsewhere or you owe a balance on your furniture, piano, or any other security, call and see us and get our terms. We will pay it up and carry it as long as you wish. Please remember that we make no inquiries of your neighbors or employer. Private offices. If you are unable to call to the office, telephone us and we shall send our agent out to your home.

FIDELITY LOAN CO.,
529 Mason Bldg., Fifth Floor,
S.E. corner Fourth and Broadway.
Phones F7432; Broadway 5171. x*

$1,000,000 TO LOAN ON REAL ESTATE.
4 to 5 per cent., best business property.
5 to 7 per cent., outside business property.
6 to 7 per cent., best residence property.
7 to 8 per cent., outside residence property.
No delays. No red tape. Any sum desired.
Large and small city loans a specialty.
Ranch loans solicited.
Cash for mortgages and deeds of trust.
Bank stocks bought.

WE MAKE STRAIGHT BUILDING LOANS.
5 to 6 per cent. on A1 business property.
7 per cent. on A1 residence property.
8 per cent. on 2nd grade residence property.
See our latest bungalow plans.
References — Title Insurance & Trust Co., Title Guarantee & Trust Co., Los Angeles Abstract & Trust Co., First National Bank, Citizens' National Bank.
MATTHEWS & MATTHEWS,
The Leading Mortgage Brokers,
529 Douglas Bldg., corner Third and Spring. x*

MONEY LOANED TO SALARIED PEOPLE, ON THEIR NOTE. ALSO LOAN ON DIAMONDS, FURNITURE, PIANOS.
1 TO 5 PER CENT. 1 TO 5 PER CENT.
REASONS WHY—
ESTABLISHED NINE YEARS.
DIAMONDS AND JEWELRY ARE SAFE WITH US.
LOWEST RATES OF INTEREST—2 TO 10 PER CENT. LOWER THAN OTHERS.
DIAMONDS AND JEWELRY KEPT IN BANK SAFE DEPOSIT VAULT.
BUSINESS STRICTLY CONFIDENTIAL.
DON'T PAY HIGH INTEREST WHEN YOU CAN GET IT FOR LESS.
BANK REFERENCES, KUSEL, 107-108 STIMSON BLDG., 3RD AND SPRING. x*

TO LOAN—
DON'T HESITATE.
If you want money quickly, see us. Loans made at lowest rates the day you apply, on furniture, pianos, horses, wagons, cattle, storage receipts, salaries, etc. Everything left in your possession. Payments arranged to suit you. Each payment reduces interest. No extra charges. Nothing deducted from loan. No inquiries of relatives, neighbors or employer. Private offices for everyone. We make a specialty of confidential loans to housewives. The old reliable.
GERMAN-AMERICAN LOAN CO.,
Suite 700-702, 428 S. Spring st. Phones F7331, Delta Bldg. Main 6287. x*

USE THE STATE'S MONEY FOR A FEW MONTHS.
Get your bills paid and owe one party by borrowing on your personal note. We are the largest company in the city which makes quick loans to "salaried people only." We are the leaders because of our low rates and courteous treatment. If you will use our special rebate plan you can save from $5 to $25. We pay up other loan companies. Three private offices.
THE STATE LOAN COMPANY,
610-611-612 Grosse Bldg., Sixth and Spring sts. Open 8 a.m. to 6 p.m., Mondays and Saturdays until 8 p.m. x*

ROOMS 404-405. BRADBURY BLDG.
NEW LOAN COMPANY,
Loaning strictly to the SALARIED people WITHOUT SECURITY, WITHOUT SECURITY.
All we require is that you are a steady working person on a salary.
SALARY LOANS. SALARY LOANS.
We guarantee that your employer or friends will never know of any transactions at our office. No indorser. Lowest rates.
BROADWAY LOAN CO.,
404-405 Bradbury Bldg., Third and Broadway. Open daily, 8:30 a.m. to 6 p.m. Also Monday and Saturday evenings until 8 p.m. x*

$1,500,000 TO LOAN—
ON CLOSE-IN INSIDE BUSINESS PROPERTY.
CHOICE RESIDENCE PROPERTY.
FARM LANDS.
BUILDING LOANS A SPECIALTY.
LOWEST RATES.
APPLY R. G. LUNT.
ESTABLISHED 1886.
ROOM 208, SECURITY BLDG., 5TH AND SPRING STS. x*

CASH ACCOMMODATIONS—
Money loaned privately at a few hours' notice on household furniture, pianos, horses, wagons, etc., in sums from $10 to $300; without publicity or removal from your possession. There will be no deductions or unforeseen expenses kept out in advance and you will know exactly what your loan will cost. Should you owe a balance on furniture or piano or have a loan with some other company we will pay it up for you and advance you more money.
CENTRAL LOAN CO., 434 Byrne Bldg., 4th floor, N.W. corner Third and Broadway. Tels. F9312; Main 4918. x*

WE DO AS WE ADVERTISE—
We advertise to make loans to salaried people as cheap as any company in the city and cheaper than a majority of them, without "security" or "indorser," and we do it. We will make you a loan on short notice without inquiry of your friends or relatives. All of our employees are gentlemen and you are assured courteous treatment. Private offices. Money costs only for time in your possession.
THE NATIONAL LOAN CO.,
519-520 Bryson Blk., Second and Spring sts. Office open 8:30 a.m. till 6 p.m.; Mondays and Saturdays until 8 p.m. x*

TO LOAN—MONEY.
$300 TO $100,000
ON CITY OR COUNTRY PROPERTY,
VACANT OR IMPROVED.
RESIDENCE LOANS WANTED.
RANCH LOANS SOLICITED.
MORTGAGES PURCHASED.
APPLY TO MR. KELLY, LOAN DEPT.,
ROBERT MARSH CO.,
SECURITY BLDG., 140 WEST 5TH ST.
HOME 10175. MAIN 5065. x*

MONEY LOANED ON DIAMONDS, JEWelry, watches, typewriters, pianos, furniture, warehouse receipts, mortgages, real estate contracts, etc. Diamond loans our specialty. Loan our own money; do our own appraising; no delay; lowest rates. Business confidential; private rooms. Polite treatment. Bank references. Established 1903. We do the largest upstairs collateral loan business in city. H. T. REID & CO., 222 W. Second st. (Cor. Broadway.) Suite 125, A1926. x*

MONEY LOANED ON DIAMONDS, JEWelry, pianos, furs, furniture, automobiles, etc.; any amount; established 1894. The oldest and most reliable loan office in the city, doing the largest diamond and jewelry loan business; we loan you more money and charge you less than others. Strictly confidential. Private office for ladies. Phone A2685. UNION LOAN CO., 114 S. Spring. Thaddeus C. Lotsesky, Manager. x*

TO LOAN — CASH CONFIDENTIALLY ADvanced to salaried persons on their own note without security of indorsers, absolutely no publicity; loans repayable in easy installments; considerate treatment, no delays; do not be deceived by catch advertisements, our rates are positively the lowest in the city. Established here for 9 years. Hours 10:30 to 5:30. COMMERCIAL DISCOUNT CO., rooms 628-629 Chamber of Commerce Bldg. x*

MONEY TO LOAN—I HAVE PRACTICALLY UNLIMITED RESOURCES FOR MAKING ALL CLASSES OF LOANS AT THE VERY LOWEST RATE. F. C. SMITH, TRUST BLDG. BOTH 'PHONES. x11

TO LOAN—MONEY. $750,000 ON FIRST MORTGAGE ON CITY OR COUNTRY PROPERTY, IN LARGE OR SMALL AMOUNTS, AT LOW RATES OF INTEREST LIBERAL APPRAISEMENT. PROMPT ATTENTION GIVEN ALL APPLICATIONS. GEORGE H. COFFIN & SON, Established 1883. SUITE 508, SECURITY BLDG. F7777. Main 5385. x*

TO LOAN—MONEY; $1000, 7 PER CENT., NO commission charged. Address S, box 99, TIMES OFFICE. 6

TO LOAN—MONEY, $700, 8 PER CENT., without commission. Address S, box 100, TIMES OFFICE. 6

PRIVATE MONEY, NO RED TAPE, ANY amount on good security. M. M. DAVISON & SON, 304-6 Wilcox Bldg. *

TO LOAN—5 TO 7 PER CENT. MONEY. BRADSHAW, 508 Merchants' Trust. A1117. x*

MONEY LOANED ON ALL COLLATERALS. We buy and sell diamonds. CUMMINGS CO., 404 Germain Bldg., 224 S. Spring. x*

TO LOAN—ROBT. L. COUTS, 311 H. W. Hellman Bldg., loans money, city or country; also building loans. x*

SALARY LOANS—LOWEST RATES; CONfidential. NEWTON, 709 O. T. Johnson Bldg. x*

SEE ROY NANCE FOR QUICK LOANS ON realty, $100 up; no commission. Mortgages bought. 432 MASON BLDG. F1368. x*

TO LOAN—L. C. THROOP, SUITE 403, LISSner Bldg., $100,000 on real estate, city or country. Investigate. BROADWAY 3028. x*

MONEY TO LOAN—PRIVATE MONEY, large or small amounts. HARTLEY, 304 Bullard Block. Phone A1162. x7

MONEY TO LOAN— In Sums to Suit.

TO LOAN—C. NELLIE SMITH.
FOR CONFIDENTIAL SALARY LOANS.
511 CENTRAL BLDG., SIXTH AND MAIN. *

R. W. POINDEXTER, 409 WILCOX BLDG., loans money on real estate, large or small amounts. Building loans a specialty.

$2500 UPWARD, LOANS TO BUILD. MAIN 2541; A7301. CLARK TRUSTEE, 800 Trust Bldg. 4

TO LOAN—$200, 1 YEAR, 10 PER CENT., improved or unimproved; no delay. 627 SECURITY BLDG. F2121. Main 2256. x7

TO LOAN—SALARIED PEOPLE; NO RED tape; without security; confidential. WEST COAST EXCHANGE, 419 Henne Bldg. 30

TO LOAN—$20,000 ON LOS ANGELES RESIdence, seven per cent., no commission. Address V, box 173, TIMES OFFICE. 6

MONEY LOANED, CONTRACTS AND MORTgages bought. A. M'CALL, 314 Bullard Blk.

POSITIVELY LOWEST RATE FOR DESIRable salaried loans. W. J. RANKIN & CO., 204 H. W. Hellman Bldg. A1810, Main 1888. x*

MONEY TO LOAN—AT 6 AND 7 PER CENT. R. D. LIST, 1021 Central Bldg. x10

MONEY WANTED— On Real Estate and Collaterals.

WANTED—WE HAVE A FEW VERY DEsirable first and second mortgages on Los Angeles real estate. Personally inspected properties and security unquestionable. Every legal safeguard surrounds your money. Amounts from $550 to $10,000 and drawing from 5 per cent. to 9 per cent. net.
CHANDLER & GORE, Real Estate & Loans, x* 611 Delta Bldg. F7121.

WANTED—MONEY.
I have some gilt-edged guaranteed mortgages, amounts from $100 to $2000, which will net you 12 per cent. per annum. Don't you think that better than savings bank interest? See me promptly.
'Phone A2790. WATSON, Main 4372.
704 Equitable Bank Bldg.,
x* N.E. corner First and Spring.

WANTED—MONEY. WE HAVE SEVERAL applications for good city and country real estate loans at 7 and 8 per cent. We draw and execute all papers, guaranteeing accuracy and satisfaction. Bank references and appraisements. If you have money to loan, call and see us. Established 1886. ALBERT H. BEACH CO., 202 Security Bldg. F2362, Main 2172. x*

WANTED—LOAN OF $2500, FIRST MORTgage, 3 or 4 years, 7½ or 8 per cent., on gilt edge security, San Fernando Valley. THE G. H. A. GOODWIN COMPANY, Inc., 202-3 Central Bldg. F3150. Main 7550. x11

WANTED—$10,000 AT 7 PER CENT. TO complete $15,000; modern classic stone building, corner lot 62x110; worth $19,000. Total valuation $34,000. 742 RUTH AVE. W. I. WILSON, B4676; Broadway 2362; 143 Carr st. 5

WANTED—MONEY AT ONCE.
$2500, 7 per cent., gilt edge security, close in. Good straight bank loan. This won't keep. No agents. W. H. KIMBALL, 429 Exchange Bldg., corner 3rd and Hill st. x5

WANTED—$500, $1000, $2000 AND $4000 AT 8 per cent. for one to three years. Security gilt edge city real estate, worth three to ten times the amount of the loan. Address S8, box 111, TIMES OFFICE. x*

WANTED—MONEY—
$600—3 years, 8 per cent. 150 acres, improved; value $5000.
F2790. CHAS. GLOVER, 405 S. Hill st. x5

WANTED—MONEY.
$100—3 years, 10 per cent., on 2 lots; value $600.
F2790. CHAS. GLOVER, 405 S. Hill st. x5

WANTED—LOAN OF $2000, FIRST MORTgage, 3 or 4 years, 7 or 7½ per cent., on gilt-edge security, San Fernando Valley. HOME phone 56160, after 7 p.m. x*

WANTED—LOAN OF $100 FOR 6 MONTHS, 2 per cent. monthly; first-mortgage on property worth $400; will pay commission. Phone MAIN 6828.

WANTED—$2500 ON CLOSE IN CORNER, value $8000. Will pay 8 per cent. but money at once. Address S, box 150, TIMES OFFICE. x5

WANTED—$1250 LOAN, 7 PER CENT., SEcurity $1000 lot, and $1800 house; total security $2800, building loan; no commission. Call SLOAN, West 2562, 1349 West 41st st. 5

WANTED—$3500 FOR 3 YEARS AT 7 PER cent. net, on lot 50x150, with good 8-room house, Adams st.; value, $7500; principals. Phone B1487. R. W. MOYER. 5

WANTED—$500, ON CHATTEL LOAN FOR 12 months, at 12 per cent. per annum.; chattels worth $3000. Address W, box 163, TIMES OFFICE. 5

WANTED — $11,000 ON VENTURA COUNTY orange and lemon grove, worth $35,000. Address F, box 276, TIMES BRANCH OFFICE. 5

WANTED—MONEY; QUICK LOAN OF $1600 on suburban improved income property. Address F, box 250, TIMES BRANCH OFFICE. 5

WANTED—TO BORROW $2500; STRAIGHT loan. Apply 126 S. BROADWAY. 6

STOCKS AND BONDS— and Mortgages.

FOR SALE—I WANT TO DISPOSE OF A part of my stock in an old, reliable local ice company, in order to secure funds for immediate use; such stock as this is very seldom offered for sale. Write me for particulars and I will call on you. BOX 443, Station C, city.

UNITED OIL STOCK—HAVING BOUGHT many thousands of shares of this stock for my clients during the past several weeks, I am in a position to deal in it extensively, either buying or selling—and invite those interested either way to call and make their wants known. REX GARRETT, 612 I. W. Hellman Bldg. Telephone F7159. Member Los Angeles Stock Exchange since 1901. 8

FOR SALE—ANY PART OF 2000 SHARES OF STOCK OF FIESTA PARK, SITUATED AT PICO AND GRAND AVE. LEASE RUNS FOUR YEARS; PRICE 55c. APPLY 2726 VERMONT AVE. HOME 22208. 6

FOR SALE — 2300 SHARES SOUTHWEST Packing Co.; make me cash offer. H. J. LAUGHLIN, 421 Security Bldg. 'Phone F2947. 6

FOR SALE—BURLINGAME TELEGRAPHing typewriter stock, a small lot at a bargain. Address F, box 282, TIMES BRANCH OFFICE. 9

WANTED—I WILL PAY 85C FOR A 1000 OR 2000 Anti-Friction Journal Box stock. Address E, box 268, TIMES BRANCH OFFICE. 6

FOR SALE—CHEAP, 10 AND 20 SHARE lots, Burlingame Tel. Typewriter Stock. Call or address, mornings, 222 ROSSLYN HOTEL. 10

FOR SALE—OIL STOCK, PAYING BETTER than 18 per cent. per annum. J. G. LUNN CO., 204 Stimson Bldg. F5130. *

THINGS ON WHEELS— All Sorts.

Automobiles.

FOR SALE—REO TOURING CAR, TOP, 5 lamps, generator, storage battery, in fine order; any one wanting a fine family car and sees it will buy it. 363 S. GLESS ST. Phone Boyle 1214. 6

FOR SALE—2 ELECTRIC AUTOS; LEATHer top, curtains, etc.; look like new; guaranteed in first-class condition; will be sold cheap for cash. Inquire 1676 W. WASHINGTON. 6

FOR SALE—BEST SECOND-HAND THOMAS Flyer, 7-passenger, in the city; fully equipped and in perfect condition; this is a bargain. Call 525 W. 10TH ST., or Phone F4762. x*

HOW IS THIS?
4-cylinder, 5-passenger Rambler, with two wind shields, speedometer, etc., only $1000. W. K. COWAN. Please remember the number, 1140 S. Hope. x5

FOR EXCHANGE—MY INTEREST IN A manufacturing and mail-order business, valued at $650, for automobile, in good condition. Address F, box 259, TIMES BRANCH OFFICE. 6

ANOTHER SNAP—
4-cylinder, 5-passenger Oldsmobile, $600, worth a $1000. W. K. COWAN. Don't forget the number, 1140 S. Hope. x5

FOR SALE—SLIGHTLY USED MAXWELL runabout, A-1 condition. MAXWELL AGENCY, 1021 South Main. Ask for MR. WORTHLEY. 8

FORFEITED LOAN—
If you want a magnificent 60-h.p. Thomas 7-passenger, fully equipped, see car and owner at once. 1316 REID ST. Phone West 4561. 6

FOR HIRE—PIERCE 40-H.P., 7-PASSENGER auto, $3 first hour, $2.50 second, $1.0 for 5 hours. Call any time. HOME PHONE 22029.

FOR SALE — RARE OPPORTUNITY, CALIfornia agency popular line of standard automobiles; must act quick. Address VV, box 117, TIMES OFFICE. 6

MY FIVE-PASSENGER TOURIST CAR; HAD fine care; looks like new; will exchange for A-1 runabout, Buick or Maxwell preferred. Address V, box 51, TIMES OFFICE. 6

FOR SALE—'09 5-PASSENGER E. M. F., fully equipped. This car is a great bargain and will sell cheap for cash. Address V, box 159, TIMES OFFICE. 6

AUTOS, ENGINES, BOILERS, TIRES AND parts sold and exchanged. METZ, 207 E. 9th. F1258. x*

FOR SALE—"REO" RUNABOUT AS GOOD as new and it runs just as good. 4530 CENTRAL AVE.

WANTED—TO RENT, SMALL AUTOMOBILE for one month. State make and price. Address V, box 73, TIMES OFFICE.

FOR SALE—FOUR-SEATED AUTO, GOOD working condition. A bargain at $225. OWNER, P.O. box 636, Los Angeles.

THINGS ON WHEELS— All Sorts.

Automobiles.

FOR SALE—A SPECIAL BARGAIN,
4 days only. Must raise the money.
1909 Mitchell, 7-passenger, like new.
1 5-passenger Peerless, 45-H.P.
1 Buick White Streak.
1 Baby Reo.
1 Stanley steamer.
1 2-cylinder Tourist.
1 1910 Pennsylvania, will trade same for good real estate.
1 Stoddard-Dayton, 5-passenger.
1 2-cylinder Thor motorcycle.
Will sell on easy terms, and several other good bargains. RAUSCH & KIMMONS. 6

FOR SALE—
Fine Limousine body, fit any standard chassis.
BEACON AUTO BODY CO. & SHEET METAL WORKS, corner 14th and Alameda. Phone 24591. x*

FOR EXCHANGE—160 ACRES, SUITABLE for alfalfa; plenty water 10 feet from surface, situated in the San Joaquin Valley, 9½ miles from the town of Tulare, direct on county road between Tulare and Porterville; price $35 per acre; incumbrance $1600, runs for 10 years, 6 per cent. Land adjoining this, which is planted to alfalfa, is held at from $100 to $150 per acre. Will trade this for first-class automobile. Address B425, Tulare, Cal. 6

FOR SALE—MITCHELL 1907, 1908 AND 1909 4-cylinder, 30-H.P. runabouts and 30-H.P. touring cars; we have a good assortment of used cars, taken in trade on 1910 Mitchells, and at prices that make them snaps. Remember, we guarantee our used cars and you take no chance of being "stung." Call at once. GREER-ROBBINS CO., 1501 S. Main st. Broadway 6430, Home 22812. x7

CARLOAD OF QUEEN TOURING CARS; these cars are worth from $700 to $1000. Beginning Jan. 25 we offered them at $600 for your choice and will reduce them $10 per day until sold. Watch our window. Price today, $490. AUTOMOBILE CLEARING HOUSE ASSN., 1118-20 S. Main st. x5

OWNER MUST SELL AT ONCE. 4-PASsenger, 4-cylinder automobile, in good running order; classy looking car. Will sell cheap for cash; would consider in exchange a good clear lot in or near Los Angeles. F. S. H., box 16, R.F.D. No. 1, Los Angeles. 4

FOR RENT—PASADENA GARAGE AND REpair shop; brick building, 1 block to city center; opposite Hotel Green; low rent; enough business now there to assure big success to practical man; an exceptional opportunity. OWNER, 100 N. El Molino ave., Pasadena. 5

TIRES SPECIAL BARGAINS, 28x3, $11; 30x3, $15; 30x3½, $20; 32x3½, $19; 30x4, $20; 5 lbs. waste, 50c. Twichell Air Gauges, $1; lot Fisk bolted tires cheap; square deal to all. VANDERPOOL'S, 1309 S. Main. Block below Pico. 5

FOR SALE—EXCHANGE—OR TOWARDS building residence, automobile, new, modern 5-passenger; magneto, glass front, top, never repaired, needs none; four-cylinder 35-h.p. Call 8 to 10 a.m., or address 430 N. BROADWAY. 6

FOR SALE—ONE 40-H.P. MILTON; 1 40-H.P. National automobile; both 4 cylinders; are in first-class condition; will sacrifice; party leaving for east. SEVENTH ST. GARAGE, 1334 W. Seventh. Phone 52268, Main 6037. 11

FOR SALE — ACCESSORIES, NEW AND slightly used, engines, carburetors, coils, magnetos, lamps, radiators, fly wheels, tires, etc., etc. Bought, sold and exchanged. AUTO EXHIBIT, 121 E. Ninth st. x*

FOR SALE—A 2-CYL. TOURIST DELIVERY car, in good condition; will furnish body to suit. KELLOGG, 1125 S. Los Angeles st. 7

FOR SALE—4 NEW AUTOMOBILES, GLASS fronts, up to date, cheap. Phone South 2830. 6

FOR SALE—CHEAP; 2 GOOD AUTOMOBILE delivery cars. 1124 S. MAIN ST. 3

Motorcycles.

A NEW FIRST-CLASS EXCELSIOR MOtorcycle for sale at reduced price. Call at 1607 Toberman st., or phone Home 23070. W. H. WASHINGTON. 6

MOTORCYCLE WANTED, 1909; WILL PAY $100 cash. MRS. BROWN, 417 N. Los Robles, Pasadena, 9 or 5 o'clock. 5

Bicycles, Invalid Chairs.

WANTED—GOOD FREE WHEEL BICYCLE; will give good stock for same. OWNER, box 342, Station C. 7

Buggies, Phaetons, Runabouts.

FOR SALE — REMOVAL SALE OF BUGgies, wagons, carts and harness, special low prices on all vehicles while we are moving to our new location. Call at 113 W. 12TH ST. CAPITO-BLYTHE-WHITNEY CO. x*

Coaches, Carriages, Victorias.

FOR SALE—CHEAP, DOUBLE-SEATED surrey, or exchange for binoculars, wood or coal stove. 342 S. FIGUEROA. 6

Wagons and Carts.

OLD AND NEW WAGONS AND BUGGIES.
Cheapest in town.
Express wagons, $65 to $160.
Top laundry and bakery, $38 to $135.
Order and delivery wagons, $10 to $65.
Second-hand buggies, $5 to $35.
ECONOMY CARRIAGE CO., 1413-17 S. Main, x* Station

FOR SALE—A GOOD SHOP MADE DELIVery wagon, well set up, in first-class condition. Must sell as I have no horse. If you are looking for a good buy, investigate this. $25. Call at 309 NORTH BROADWAY. x*

FOR SALE—NEW SPRING WAGON, 8-FT. bed, good for express or fruit peddler, 1 horse, weight 1000, all for $135. Call in rear 534 E. 8TH ST. 5

FOR SALE—LIGHT DELIVERY RIG, horse, wagon and harness, $75, together or separately. 203 E. 27TH ST. 6

LIVE STOCK FOR SALE— Horses, Cattle, Mules, Etc.

FOR SALE—WE HAVE ON HAND 50 HEAD of high-class horses, weighing from 1000 to 1400 lbs.; ages from 4 to 6 years; this stock is first-class. See them before buying. THE LOS ANGELES SALES STABLES, 731-37 Lyons st. 'Phone Main 2922. x*

FOR SALE—30 HEAD OF FIRST-CLASS brood mares, weighing from 1100 to 1300 lbs. each, well broke, gentle stock, heavy with foal by Percheron stallion. 423 ENCHANDIA ST. Take Brooklyn ave. car. 6

FOR SALE—NICE CHUNKY BUILT 1150-LB. mare, suitable for ranch work; also $1250-pound horse, gentle, single or double. Sold my ranch, no further use for this stock. Call 210 W. 9TH ST.

FOR SALE—JUST ARRIVED WITH CARload of nice young northern horses, weighing from 800 to 1200 lbs., some nice drivers and well matched teams. Call 505 NEW HIGH ST. x6

FOR SALE—2 VERY CHOICE COWS, ONE 3-year-old, thoroughbred Jersey, 4 gallons, fresh three days; one 5-year-old Jersey-Guernsey, 6 gallons, fresh 7 days. 4002 CENTRAL AVE. 6

FOR SALE—FINE FRESH JERSEY FAMily cow, rich milker, $45; sacrifice. Corner 50TH AND HOOVER. Strawberry car, get off Manchester ave. 5

FOR SALE — 2 MARES, SUITABLE FOR ranch work; true pullers, double or single; $100 for the pair or will separate. 137 E. 25TH. 5

FOR SALE — MARE, A NO. 1 SPRING wagon and harness; mare city broke and a true puller, $75 for the outfit. 1371½ E. 25TH. 5

FOR SALE — BROOD SOWS, SOME WITH litters and young pigs. Fresh young cow, fine family milker. E. C. LAUX, first ranch west of Neff on Redondo Electric Railway. 6

FOR SALE — A FINE JERSEY-DURHAM cow; will be fresh in few days; big milker. 'Phone West 2540. 1300 W. WASHINGTON. 5

FOR SALE — LADIES' COMBINATION mare, fat and nice looking, gentle for any one to handle. Call and see her, 775 E. 14TH. Price $60. 6

FOR SALE — GOOD BLOCKY TEAM OF horses, weight 2600 lbs., 7 and 8 years old, well matched; will sell team for $375, worth $500. 558 CENTRAL AVE. x5

FOR SALE—2 HEAVY MULES, 2 LIGHT mules, 2 horses, 1 burro, all in good flesh, ready for work; will sell cheap. Must be sold; no dealers. 1635 SAN PEDRO ST. 6

FOR SALE—GOOD BLOCKY TEAM OF horses, weight 1400 lbs. each; guaranteed good true workers, single or double. Price $300. 558 CENTRAL. x5

FOR SALE—FINE DRIVING HORSE, BUGgy and harness. Can be seen at 1145 QUINCY ST., near Hoover. Take yellow University car. 6

FOR SALE — 5 BURROS AND A FULL prospector's outfit for 2; all new; price $125. Address C. F. HASKELL, 2 blocks east of Wilmington Park, Wilmington. 6

FOR SALE — 10 FRESH COWS. IF YOU are looking for a choice dairy or family cow, see these before you buy. G. W. HINER, 1018 E. 43rd. Phone 25279. 6

FOR SALE — GOOD GENERAL PURPOSE horse, weight 1100 lbs., true worker, single or double. Price $60. 558 CENTRAL AVE. x5

FOR SALE—GOOD DRIVING HORSE, WT. 1100, 7 years old, very handsome looker; price $125. Inquire DR. JONES'S horse, 558 CENTRAL AVE. x5

FOR SALE—4000 HEAD OF CATTLE. APply at once to J. P. CUDDEBACK, 313 W. Third st. 6

FOR SALE—6 HEAD 4-YEAR-OLD MULES, well broken, some gentle ones, weight 1000 to 1100. L. B. RIGGINS, Covina. 7

LIVE STOCK FOR SALE— Horses, Cattle, Mules, Etc.

FOR SALE—JUST ARRIVED FROM UTAH, TWO CARLOAD MARES AND HORSES, AGES FROM 4 TO 7 YEARS, WEIGHT FROM 1200 TO 1800 LBS. EACH; THIS IS THE BEST LOT YOU HAVE SEEN FOR A LONG TIME; 10 MATCHED TEAMS THAT WEIGH FROM 2800 TO 3200 LBS. TO THE TEAM, AND ALL WELL BROKE, READY TO GO TO WORK; SEVERAL WELL-BROKE, SINGLE WAGON HORSES, AND A NUMBER OF GENERAL PURPOSE HORSES. REMEMBER, THIS IS AN EXTRA GOOD LOT AND THE PRICES ARE RIGHT. CALL AND LET US CONVINCE YOU. SAN PEDRO ST. HORSE AND MULE MARKET, COR. 16TH AND SAN PEDRO STS. LITTLE & STORY, PROPS. TEL. MAIN 8132. x6

FOR SALE — PAIR OF SMALL MULES, WELL BROKEN TO HARNESS, RIDE AND DRIVE; MUST BE SOLD; PRICE $125. FASHION STABLES, 219 E. FIRST ST. AUCTION SALES EVERY TUESDAY OF HORSES, WAGONS, BUGGIES, HARNESS. S. WATKINS, AUCTIONEER. x7

FOR SALE—JUST IN FROM THE NORTH with carload horses and mares, weight from 1000 to 1800 lbs., ages from 5 to 10 years old; 3 well-broke saddle horses, some nice driving and family horses, and low, blocky ranch teams. Call and see any of this stock work ed. 1133 SAN PEDRO ST. x6

FOR SALE—ONE HEAVY MARE, WEIGHT 1500 lbs., guaranteed to work right any place; also one 1300 lb. blocky mare, heavy in foal to draft horse, true to work; also one Percheron mare, one year old, a good one; several other horses. 752 SANTEE ST., just north of 8th st. x7

FOR SALE—WE HAVE ON HAND SOME of the classiest stock on the Los Angeles market, consisting of heavy work stock and good drivers. Come and see them hooked. M'LELLAN'S HORSE AND MULE MARKET 735 Lyons st. x7

FOR SALE—HORSE, WAGON AND HARness, $50; horse, buggy and harness, $40; farm wagon and harness. 645 S. LOS ANGELES. 6

FOR SALE—ACCOUNT LEAVING TOWN, 4 work horses, 2 fine small saddle or drivers. BENNETT CREAM CO., barn, 750 E. Eighth st. x4

FOR SALE—JUST ARRIVED, NICE BUNCH YOUNG MULES. LOS ANGELES SALES STABLES, 731 LYONS ST. x4

FOR SALE—FINE DRIVING HORSE, HARness and surrey cheap; must sell. Phone 22298, or WEST 5614. *

FOR SALE—TEAM, 750 LBS. MULES, 5 AND 7 years old; perfectly sound and good drivers. Price $300, no less. 2406 E. 6TH. 6

FOR SALE—ONE WORK HORSE AND three gravel beds, cheap. 921 E. EIGHTH ST. 6

FOR SALE—HORSE AND BAKERY WAGON in A No. 1 condition. Call after 2 p.m. ROYAL BAKERY, 924 West 2nd st. 5

FOR SALE — 1 SORREL MARE, CITY broken; good driver, true puller, 950 lbs., $80 if taken at once. 705 W. WASHINGTON. 6

FOR SALE — FINE TEAM OF BURROS, harness and wagon for camping or prospecting trip. Phone EAST 2231. 6

FOR SALE—FRESH COW, 3 TO 5 GALLONS, 1 fresh today. 116 E. 62ND ST. Take Moneta ave. car marked "51st st." 4

LIVE STOCK FOR SALE— Poultry, Birds, Dogs, Cats, Etc.

FOR SALE — PLYMOUTH ROCK AND Black Orpington laying hens and pullets, $1.25, $1.50, $1.75; 1 Black Orpington rooster 14 months old, a beauty, $5. 232 S. THOMAS ST. 4

FOR SALE—25 BLACK MINORCAS, 20 White Wyandottes; all under 2 years old; thoroughbred and laying; price $1 each. Inquire 619 S. BONNIE BRAE. 5

FOR SALE—BEAUTIFUL PEDIGREED white Angora male, for service, $5. 3544 E. SIXTH ST. Euclid-ave. car. 5

FOR SALE—CYCLE HATCHERS. CYCLE HATCHER CO., 541 Chamber of Commerce Bldg. Agents Phila. System. x*

FOR SALE — EGGS FOR HATCHING Rhode Island Reds, $1; Black Minorcas, 75 setting. 'PHONE EAST 538. 5

FOR SALE — 4½ DOZEN HENS, $7 PER dozen; 1 $25 new Jewel range, for $20. 'PHONE SOUTH 288. 5

FOR SALE — 20 LAYING PULLETS, 9 months old; also 11 pullets, 3 months old. 221 W. PICO. Broadway 1398. 5

FOR SALE—KULLMAN'S THOROUGHBRED Barred Rock cockerels. 2232 CENTRAL AVE. 6

FOR SALE—HOT WATER INCUBATOR, good as new. 2601 W. JEFFERSON. 4

Dogs of All Kinds.

FOR SALE — PRETTIEST AUTOMOBILE small three-colored collie in Los Angeles good watch and bird dog, $20; young Plymouth Rock rooster, $3. 2618 CAMBRIDGE ST. 6

FOR SALE—BEAUTIFUL THOROUGHBRED and pedigreed Red Cocker Spaniel puppies, cheap. 819 S. HILL ST. Phone Main 5614. 5

FOR SALE—THOROUGHBRED ANDALUsian eggs for hatching; also cockerels. 1341 W. 40TH ST. 5

FOR SALE—MALE SPITZ PUP, 2 MONTHS old, cheap. 1129 E. 16TH. 6

LIVE STOCK WANTED— of Various Kinds.

WANTED — TO BUY GOOD DRIVING horse, buggy and harness; will pay part cash, balance payments. Address W, box 118, TIMES OFFICE. 6

WANTED—A GOOD WORK TEAM; WOULD like to trade auto at a bargain. P.O. BOX 630, Los Angeles. 6

WANTED—TO BUY CALVES, BEEF COWS and bulls. JULIUS BACK, 3421 Maple ave. South 2987, 21940. 5

WANTED—HIGHEST PRICE PAID, DRY cows, calves, bulls. South 2291. HANNON. 6

WANTED—TO BUY, FRESH MILK COWS for cash. PHONE 28605. 7

MUSICAL INSTRUMENTS— For Sale, Exchange or Wanted.

SAMPLE PIANOS.
All grades. Jobber's prices.
Why pay $300 for a $150 Piano?
Why pay $400 for a $200 Piano?
Why pay $600 for a $300 Piano?
This is what hundreds are doing every month. Shrewd buyers are learning better; 99 out of every 100 who call on us buy a piano. We cover eight States.
Write for catalogue and prices.
Rooms 608-617 PARMELEE-DOHRMANN BLDG. x*

PIANOS—
To acquaint you with my new location, I will give you FREE, a new $50 White Rotary Sewing machine, with any new piano you buy. New pianos, $235, $350, $400 and up. Some slightly used pianos, $150 up.
Terms to Suit You.
Rent Pianos $3 Month Up.
F8757. H. O. BROOKS PIANO STORE, Main 2305. 714 S. Broadway. x5

WHY NOT SAVE $50 TO $100 ON A FIRST-class piano? The secret of our low prices is we are on the second floor and pay no exorbitant ground-floor rents. We undersell any ground floor dealer in the city. Some splendid bargains in used pianos.
VAN SANT PIANO CO.,
2nd floor. 720 S. BROADWAY.
"ELEVATOR CUTS THE PRICE." x7

FOR SALE—BIG SNAP, BEAUTIFUL $400 Jacob Doll piano for even $200. A splendid Chase Bros. dark rosewood case, fine tone, $130. Good square piano $25.
VAN SANT PIANO CO., 720 S. Broadway. "Elevator Cuts the Price." *

FOR SALE—ONE NO. 2 VICTOR PHONOgraph, 89 records; will go cheap to first caller. Can be inspected at 1800 W. WASHINGTON ST., between 8 and 12. 5

BEST OF CARE TAKEN OF PIANO FOR use of same by responsible party. PHONE WEST 1157. 5

FOR SALE — UPRIGHT PIANO IN FINE condition; only $100 for immediate sale. Call for inspection. 413 W. FOURTH ST. x*

ATTORNEYS— and Counselors-at-Law.

BECKER LAW AND COLLECTION AGENCY
We Work Everywhere.
A well-equipped agency; established 1896. Our system and personal contact with the people owing money brings the returns, all manner of claims handled; you pay us for results only. Phones A3232. Main 3232. 410-411-412 HENNE BLDG., 122 W. THIRD. x*

LEGAL ADJUSTMENT ASSOCIATION, 540 Bradbury Bldg., Third and Broadway. Free advice, experienced, reliable attorneys, fees very reasonable, general law practice all courts. Protect your rights. Safeguard your property. Secure you interests. 6

LOS ANGELES LAW & COLLECTION CO. Collections everywhere. Damage suits, foreclosures, liens, marriage laws, etc. Consultation free. No fee without success. Attorneys and notary. SUITE 516, Grant Bldg.

THE ENTERPRISE LAW AND COLLECTION AGENCY, 136 N. Spring st., Suite 420. Collections made everywhere; no fee without success. Legal advice free. x*

DIVORCE LAWS EXPLAINED. ADVICE free; no publicity; no fee without success. 122 W. THIRD ST. Office 221, 2 to 6 p.m. *

R. G. ROBERTS WILL COLLECT YOUR bills. 501 MASON BLDG. F2690, Main 3633. x*

HAIRDRESSERS— Chiropodists and Manicures.

25c. SHAMPOOING, EXCELLENT OF... course; hairdressing, manicuring, face massage, 25c, college department, in our mode... ...

LOST, FOUND, STRAYED— and Stolen.

LOST—ALIGATOR LEATHER ... book containing sum of money ... able papers, if finder will return ... can keep if papers are returned ... ...EDMAN, care of Van Nuys ... Angeles.

STOLEN—ONE SORREL MARE, ... star on forehead. One black ... foot front, cut with wire. One bay ... white spot on forehead and glass ... reward. J. B. LOUSTAN, 300 W. ... st.

LOST—ON W. NINTH ST., ... Green and Burlington streets, ...ternoon, lady's mink collarette. ... receive liberal reward for return ... NO. 912 S. LAKE ST.

LOST—A SWELLDOM BOX CO... white dress skirt, marked on out... LINKER. I work at Hoffmans, ... Broadway, please return the same ... oblige MRS. LINKER.

LOST—LADY'S GOLD WATCH, ... Watch Co. make; attached to it ... silk ribbon fob, with gold buckle; ... charm; will reward finder. MRS. ... 1712 Maple ave. Phone South ...

LOST—WILL PARTY WHO BY ... took package containing lady's ... counter at Jevne's Friday afternoon ... phone OWNER and receive reward. ... 2416.

LOST—A SMALL HAND GRIP, ... Ocean Park and 1303 Elden ave. ... containing papers of value to ... Liberal reward if returned M. E. L... Elden ave.

STOLEN—AN AUTO; NEW, BLACK ... er cushions, 12x41 inches; liberal ... return or information concerning ... MAIN 2222, or A7828, or West ...

LOST—OR STOLEN; LIVER AND ... Pointer, answers to name of Lady; ...lar, marked Kido. Return to RUBB... MOBILE CO., 1028 South Main.

STRAYED—LAST SUNDAY, DA... horse, rather old and in poor condition; seen at Ave. 28 and Pasadena ave. ... PHONE E1481.

LOST—REWARD OFFERED FOR ... of watch taken from apartment ... FIGUEROA. No questions asked. ... 2189.

LOST—BETWEEN PACIFIC HOT... 10th st., thence to Douglas ... carved silver pencil. Reward return ... NOLIA ST. 52301.

LOST—VERY SMALL BLACK AND ... dog, answers to name "Tootsie," ... 4714, or return 1930 W. 28TH. Reward.

LOST—LADY'S HANDBAG, SUN... Rosedale Cemetery, finder keep ... return pocketbook. Call MAIN ...

LOST—FOX TERRIER, MALE, ... right side of face black. 850 ... A2326. Name Patsy. Reward. ...

FOUND—PURSE CONTAINING ... Hope between Temple and First ... COURT ST.

LOST—LADY'S OPEN-FACE GOLD ... bird scroll, 2 diamonds on back. ... A7866.

LOST—A BUNCH OF KEYS ... please notify GADDEN, 441 N. ... OR PHONE A5816.

LOST—OPAL RING SET IN ... last Monday or Tuesday. Liberal ... 2812 BUDLONG AVE.

LOST—LYNX NECK FUR, BETWEEN ... and 9th, on Wall st. Please notify ... WAY 2371. Reward.

LOST—LADY'S GOLD WATCH, ... Buck engraved inside. Please ... SUNSET BLVD. Reward.

LOST—ON VERMONT OR WA... solid rubber buggy tire. ... 'PHONE A1586.

LOST—ON WEDNESDAY, LADY'S ... watch. HOME 72498.

FOUND—LADY'S WATCH. CALL ... 269.

MINING—

A CHOICE FROM THREE LARGE ... of valuable mining properties ... Mexico; next to large producers, ... cessible, near railroads and smelters, ... mate, cheap labor. No payment ... until ore is reached. An expert ... man will show the property. This ... class gold, silver, lead properties ... particulars furnished to responsible ... Address Y, box 165, TIMES OFFICE.

COPPER MINE, 320 ACRES, PATENTED ... claims adjoining these quarter... ... water power, electric light and ... plants in celebrated Index, Wash. ... trict. Must be sold for cash. W. ... Orena Hotel.

FOR SALE—OR LEASE, ON A ... bond— 9 mining claims ... sufficient development to guarantee ... tion. 717 E. 28TH ST. W. H. M...

OPENING FOR 4 MEN ON PLACER ... from $10 to $25 per day can be ... equip you on royalty plan. Call at ... CON ST., for particulars.

GYPSUM OF THE VERY BEST ... am prepared to deliver any amount ... Los Angeles on reliable contracts. ... box 56, TIMES OFFICE.

BAVERSTOCK & STAPLES, ... and chemists. Give correct results ... notice, sample bags. 222 W. ... Main 4266.

RICH GULCH MINING CO. OF... W. Hellman Bldg., corner Fourth ... Send for literature. 'PHONES ... 7010.

MINING CORPORATIONS ... Arizona, California, Nevada ... BECKETT, lawyer, 120 Merchants' ...

IRVING & CO., GOLD REFINERS ... sayers. Cash for bullion. 128 N. ...

ACME ASSAY OFFICE, ... Gold, 75c; gold-silver-copper, ...

ASSAYING—

R. A. PEREZ, ASSAYER, C... metallurgist, highest references ... 1888. 129 N. MAIN.

MORGAN & CO., GOLD AND ... finers. Cash for ore and bullion ... MAIN.

I TEACH PRACTICAL ASSAYING ... nide, etc. 121½ S. BROADWAY.

IRVING & CO., GOLD REFINERS ... sayers, cash for bullion. 128 N. ...

ANALYTICAL CHEMIST, ... Baverstock & Staples, 222 W. ...

ACME ASSAY OFFICE. ... Gold 75c; gold-silver-copper, ...

KADISH & BOACH, ASSAYERS ... ists and metallurgists, 227 W. ...

GOVERNMENT LANDS— and Land Scrip.

PALO VERDE LAND TO BE ... open for settlement April ... L. Morse, of the Palo Verde ... at the office of the RANNELLS ... PANY, 127 N. Main st., until ... February 7, to meet all persons ... securing government land in this ...

GOVERNMENT LAND, ORANGE ... $1 per acre. Let me show you ... good deeded at $12 per acre ... secure a home. ROBERTSON AGENCY, ... 133 S. Broadway.

I HAVE LOCATED PEOPLE ON ... of U. S. valley land in ... past week; only 50c an acre ... the land. G. H. POWERS, ...

GOVERNMENT LAND, GOOD ... railroad and only $1 per acre ... Right now better see me. ROBERTSON AGENCY, 133 S. Broadway.

OIL PROPERTY—

WANTED—FOR AN EXPERIENCED ... man who will drill ... lease near proven ground; will ... property justifies.

WANTED — Paying producing ... will stand rigid investigation ... development, ranging from ... to two million dollars. ... ers or accredited agents. ... 9, 254 South Broadway.

FOR SALE—TWENTY-YEAR ... on 40 acres. Nothing better ... Located in a proven field. ... pumping oil, 4000-barrel ... reservoirs, boilers, pipe line ... tracted or 20 years. This is ... maker. Investigate. See ... 311, Merchants' Trust Bldg.

WANTED—TO PURCHASE CRUDE ... tons, any gravity, in any ... OIL REFINERIES, 409 N. ... East 281.

FOR SALE—FIRST-CLASS ... second-hand, nearly new ... STAUB, 330 Security Bldg.

WANTED—OJAI OIL STOCK ... ROY C. SEELEY COMPANY ... Main 123, F612.

TYPEWRITERS— of Various Kinds.

ALL MAKES OF REBUILT TYPE... Our prices absolutely the lowest ... Special rental rates on ... three months for $5. ... LOS ANGELES TYPEWRITER ... A3911. 123 S. Broadway.

WALK UPSTAIRS AND SAVE ... you save; one half ... makes typewriters ... typewriters exchange ... WRITER CO., 342½ ... Main 4521.

MASSAGE— and Other ...

MISS PIERPONT, ... medicated vapor ... limited only. ...

BATH, MASSAGE, ...

LIFE START.

WINTER CLASS IS GRADUAT[ED]

[Los] Angeles High School [is] Scene of Exercises.

[Ess]ays and Orations [Show] Painstaking Work.

[Ab]out Eighty Students [Receive] Their Diplomas.

[The] stage decorated with the ... [champi]onship banners captured ... school; every girl dress... and holding a bouquet of ... and the boys all in black ... the charming picture present... many who gathered last ev... auditorium at the Los An... School, to witness the gradu... [exerci]ses of the winter class. ... number of musical selections ... [furni]shed by the High School Or... and nearly every seat in the ... was taken by the parents ... of the graduates.

... essays and orations of the ... showed much work and tho... preparation, and such question... touched on were treated ... indicating the research w... been given them.

... High School, its Past and ...," was the subject of an e... [Fl]ora Van Loam. The young ... the growth of the High Sc... its birth to the present da... perfection. She asserted that ... [Ameri]can high school is the best ... and that it is as yet not so ... have reached its highest de... perfection, and not so young as ... taken its place among the le... the world.

INTERESTING TOPIC.

... was followed with an ora... [Pa]ul Davies on "The Relation ... Panama Canal to the Pac..." the speaker giving partic... ...ion to the benefits that Cali... ...d obtain from the canal. ... how the cutting of a canal thro... isthmus of Panama had been ... of ages with all nations, ... France had spent $60,000,000 ... effort without bringing the proj... the realm of probability. ... that the United States ... hold, it is assured that in a ... at the utmost ocean liners w... from the Atlantic to the Pac... way of the canal," he said. "T... ...ages will be many, but one ... strongest points will be the est... of a much lower freight ra... at present prevalent. It w... possible for vessels to carry goo... Atlantic Coast by way of ... at such a rate that the tra... continental railroad lines will be forc... make a considerable cut in the... rates, or be hopelessly out ... trade altogether.

... special advantages will be gain... Southern California as the timbe... ...s of the East are rapidly b... up, and once the canal ... through it will be possible to shi... timber to the East at ... rate that will make compet... with Atlantic timber a possi...

HER PET SUBJECT.

... of the excellent essays offere... carefully-prepared study o... Labor Regulation in Los An... by Inez Dunham. The young ... must have spent much time in ... up her subject, as she showed ... knowledge of it that could have ... obtained in no other way. She ... pointed out the conditions of child ... existing in the eastern manufac... centers and southern cotton dis... "These conditions, she asserted, ... mainly to a lack of strong pub... sentiment against child labor in ... parts.

"... Los Angeles there is strong pub... sentiment against child labor," she ... and such feeling makes it pos... the enforcement of the laws ... such matters. ... the work of a few women ... has brought about such a con... of things here, and it was wom... had the law requiring any ... between the ages of 8 and 14 to ... to compulsory education," she ...

... have the finest child labor laws ... Los Angeles that are in force ... place in the United States. ... the vacation months it is pos... for a child over 12 years old to ... a permit to work. And not ... that done, but in cases where ... absolutely necessary for the chil... work, there are provided con... where they may work and at ... time obtain an education. ... are at present six night ... in the city, and, although it is ... compulsory for a child to attend ... having the sixth grade, thirty ... graduated from these night ... last year and entered the high ...

TRADE SCHOOL SYSTEM.

... then went on to tell of the plans ... being made to start a system ... trade schools here, patterned after ... in Germany. ... have even gone so far as to ... one of these schools already," ... continued. "We have a trade ... for girls where cooking, dress... and millinery are taught, and ... school is shortly to be ...

... city superintendent delivered ... address to the class, telling the ... how they could succeed in ... Joseph Scott, president of ... Board of Education, presented the ... prefacing his climax of the ... with a characteristic ad... He held up as an example of ... and successful manhood Wil... Mulholland, the genius of the Los ... aqueduct, and fired shafts of ... in every direction.

... remainder of the programme ... several selections by the ... orchestra, a piano solo, "Theme ... Variations," by Lester Donahue; ... Night has a Thousand Eyes," ... Los Angeles High School ... and Boys' Glee Club; the pres... ... of the class by W. H. Housh, ... of the High School, and the ... [award]ing of the diplomas.

THOSE GRADUATING.

... graduates are: ...ris D. Hart, Howard D. Ross, ... Pryor Watts, Inez Dorothy ..., Julia Kelly, Hazel M. Lind... ...na McEwen, Eva Ruth Van ... Fannie G. Vaughan, Elmer P. ..., Paul Armstrong Davies, Max ... Walter Manning Saint, Jr., ... Avery, Ruth Black, Helen Bul... Dorothy Conger, Ella Kinard, ... Lackey, Anna Pinkiert, Helen ... Georgina M. White, Arthur ..., Roy Crocker, Clarence W. ... Ulysses S. Grant, Guy Haddock, ... Lund, William McMillan, ... Morgan, William Powers, Or... Pratt, Hanna Suzuki, Edward ... George Webb, Marion Wright, ... Alexander, Vivien Blythe, Mary ..., Helen Fitzsimmons, Ida Ful... Edna Goodwin, Agatha Grant, ... Hunt ...

LOST, FOUND, STRAYED— and Stolen.

LOST—ALIGATOR LEATHER ... book containing sum of money and ... able papers. If finder will return ... can keep if papers are returned to C... ...EDMAN, care of Van Nuys Hotel, ... Angeles.

STOLEN—ONE SORREL MARE, ... star on forehead. One black horse, ... foot front, cut with wire. One bay ... white spot on forehead and glass eye; ... reward. J. B. LOUSTAN, 2950 W. J... st.

LOST—ON W. NINTH ST., BET... Green and Burlington streets, Friday ... ternoon, lady's mink collarette. Finder ... receive liberal reward for return of ... NO. 912 S. LAKE ST.

LOST—A SWELLDOM BOX CONTA... white dress skirt, marked on out side, ... LINKER. I work at Hoffmans, 4... Broadway, please return the same ... oblige MRS. LINKER.

LOST—LADY'S GOLD WATCH, AMER... Watch Co. make; attached to it ... silk ribbon fob, with gold buckle; ... charm; will reward finder. ... 1712 Maple ave. Phone South 3472.

LOST—WILL PARTY WHO BY MIS... took package containing lady's waist ... counter at Jevne's Friday afternoon, ... phone OWNER and receive reward. ...

LOST—A SMALL HAND GRIP, BET... Ocean Park and 1102 Elden ave., ... containing papers of value to owner. ... Liberal reward if returned M. B. LEECH ... Elden ave.

STOLEN—AN AUTO; NEW, BLACK L... er cushions, 12x41 inches; liberal re... return or information concerning ... MAIN 3282, or A7828, or West 5722.

LOST—OR STOLEN; LIVER AND W... Pointer, answers to name of Lady, w... lar, marked Kido. Return to RU... MOBILE CO., 1026 South Main.

STRAYED—LAST SUNDAY, DARK ... horse, rather old and in poor conditio... seen at Ave. 26 and Pasadena ave. ... PHONE E1461.

LOST—REWARD OFFERED FOR R... of watch taken from apartment 2... FIGUEROA. No questions asked. ... 2189.

LOST—BETWEEN PACIFIC HOSPITAL ... 10th st., thence to Douglas Apar... carved silver pencil. Reward return 12... NOLIA ST. 53561.

LOST—VERY SMALL BLACK AND ... dog, answers to name "Tootsie." C... 6714, or return 1930 W. 29TH. Reward.

LOST—LADY'S HANDBAG, SUNDAY ... Rosedale Cemetery, finder keep ch... return pocketbook. Call MAIN 3...

LOST—FOX TERRIER, MALE, W... right side of face black. 306 FLOW... A2284. Name Patsy. Reward. License ...

FOUND—PURSE CONTAINING MON... Hope between Temple and First ... COURT ST.

LOST—LADY'S OPEN-FACE GOLD ... bird scroll, 2 diamonds on back. ... A7866.

LOST—A BUNCH OF KEYS. ... please notify GADDEN, 441 N. BEA... OR PHONE A3816.

LOST—OPAL RING SET IN 10 DIA... last Monday or Tuesday. Liberal ... 2511 BUDLONG AVE.

LOST—LYNX NECK FUR, BETWE... and 9th, on Wall st. Please notify ... WAY 2971. Reward.

LOST—LADY'S GOLD WATCH, L... Buck engraved inside. Please re... SUNSET BLVD. Reward.

LOST—ON VERMONT OR WASHI... solid rubber buggy tire. Finder ... 'PHONE A1536.

LOST—ON WEDNESDAY, LADY'S ... watch. HOME 72498.

FOUND—LADY'S WATCH. CALL ... 399.

MINING—

A CHOICE FROM THREE LARGE ... of valuable mining properties in ... Mexico; next to large producers, ... cessible, near railroads and smelters, ... mate, cheap labor. No payment ... until ore is reached. An experienced ... man will show the property. This ... class gold, silver, lead propositi... particulars furnished to responsible ... Address Y, box 105, TIMES OFFICE.

COPPER MINE, 320 ACRES, PATE... claims adjoining these quarter-mil... water power, electric light and ... plants in celebrated Index, Wash... trict. Must be sold for cash. W. W. ... Orena Hotel.

FOR SALE—OR LEASE ON A ... bond, 9 mining claims in Inyo ... sufficient development to guarantee ... tion. 717 E. 20TH ST. W. H. Ma...

OPENING FOR 4 MEN ON PLACER ... from $10 to $25 per day can be ... equip you on royalty plan. Call at ... CON ST., for particulars.

GYPSUM OF THE VERY BEST ... am prepared to deliver any amount ... Los Angeles on reliable contracts. A... box 96, TIMES OFFICE.

HAVERSTOCK & STAPLES, A... and chemists. Give correct results ... notice, sample bags. 222 W. 1st ... Main 4286.

RICH GULCH MINING CO., OFFI... W. Hellman Bldg., corner Fourth ... Send for literature. 'PHONES F...

MINING CORPORATIONS ... Arizona, California, Nevada ... BECKETT, lawyer, 223 Merchants' Tr...

IRVING & CO., GOLD REFINERS ... sayers. Cash for bullion. 128 N. MAIN.

ACME ASSAY OFFICE, 121½ S. ... Gold, 75c; gold-silver-copper, $1.25.

ASSAYERS—

R. A. PEREZ, ASSAYER, CHEMI... metallurgist, highest references. ... 1893. 139 N. MAIN.

MORGAN & CO., GOLD AND SILV... finers. Cash for ore and bullion. ... MAIN.

I TEACH PRACTICAL ASSAYING, ... nide, etc. 121½ S. BROADWAY, ...

IRVING & CO., GOLD REFINERS ... sayers, cash for bullion. 128 N. MA...

ANALYTICAL CHEMIST, H. L. ... Baverstock & Staples, 222 W. First ...

ACME ASSAY OFFICE, 121½ S. ... Gold 75c; gold-silver-copper, $1.25.

KADISH & BOACH ASSAYERS ... ists and metallurgists, 217 W. NINTH ...

GOVERNMENT LANDS— and Land Scrip.

PALO VERDE LAND TO BE ... open for settlement April 14, 19... L. Morse, of the Palo Verde Valley ... at the office of the RANNELLS LA... PANY, 127 N. Main st., until noon ... February 7, to meet all persons int... securing government land in this val...

GOVERNMENT LAND, ORANGE LA... $1 per acre. Let me show you. I ... good deeded at $12 per acre; ... secure a home. ROBERTSON AGENCY, 121 S. Broadway.

I HAVE LOCATED PEOPLE ON ... of U. S. valley land in Kern co... past week; only 50c an acre for ... the land. G. H. POWERS, 128 S. ...

GOVERNMENT LAND. GOOD SOIL ... railroad and only $1 per acre, w... Right now better see me. Kern ... ERTSON AGENCY, 122 S. Broadway.

OIL PROPERTY—

WANTED—FOR AN EXPERIENCED ... man who will drill immediately ... lease near proven ground; will ... property justifies.

WANTED — Paying producing ... will stand rigid investigation and ... development, ranging from twenty ... to two million dollars. Deal only ... ers or accredited agents. HERNDON ... 9, 254 South Broadway.

FOR SALE—TWENTY-YEAR OIL ... on 40 acres. Nothing better in ... Located in a proven field. 9 ... pumping oil. 600-barrel steel ... reservoirs, boilers, pipe lines, etc. ... tracted or 10 years. This is a ... maker. Investigate. See MR. FRYE, ... 311, Merchants' Trust Bldg.

WANTED—TO PURCHASE CRUDE ... tons, any gravity, in any field. ... OIL REFINERIES, 436 N. Avenue 2... East 261.

FOR SALE—FIRST-CLASS STANDARD ... second-hand, nearly new, cheap. ... STAUB, 310 Security Bldg.

WANTED—OJAI OIL STOCK FOR ... LOY C. SEELEY COMPANY, 425 S. ... Main 121, F315.

TYPEWRITERS— of Various Makes.

ALL MAKES OF REBUILT TYPEW... Our prices absolutely the lowest ... Special rental rates on first-class ... three months for $5. LOS ANGELES TYPEWRITER ... 123 S. Broadway.

WALK UPSTAIRS AND SAVE ... you save; one half. We ... makes typewriters rented; ... typewriters exchange. BAKER ... WRITER CO., 344½ S. Broadway ... Main 4651.

MASSAGE— and Other Baths.

MISS PIERPONT, GRADUATE ... medicated vapor baths, ... ticized only. 422 S. HILL ST. ...

BATH, MASSAGE, 10 TO ...

LIFE START.

WINTER CLASS IS GRADUATED.

Los Angeles High School Is Scene of Exercises.

Essays and Orations Show Painstaking Work.

About Eighty Students Earn Their Diplomas.

The stage decorated with the many championship banners captured by ...ir school; every girl dressed in white and holding a bouquet of flowers, and the boys all in black suits, ...s the charming picture presented to ... many who gathered last evening ... the auditorium at the Los Angeles High School, to witness the graduation exercises of the winter class.

A number of musical selections were furnished by the High School Orchestra, and nearly every seat in the auditorium was taken by the parents and friends of the graduates.

The essays and orations of the students showed much work and thought ... preparation, and such questions as ... touched on were treated in a manner indicating the research which ... been given them.

"The High School, its Past and its Present," was the subject of an essay ... Era Van Loam. The young lady ...ced the growth of the High School ...m its birth to the present day of ...r perfection. She asserted that the American high school is the best on ...th, and that it is as yet not so old ... to have reached its highest degree ... perfection, and not so young as not have taken its place among the leaders of the world.

INTERESTING TOPIC.

This was followed with an oration ... Paul Davies on "The Relation of ... Panama Canal to the Pacific ...st," the speaker giving particular ...ention to the benefits that California would obtain from the canal. He ... how the cutting of a canal through ... isthmus of Panama had been the ...am of ages with all nations, and ... France had spent $60,000,000 in ... effort without bringing the project ... the realm of probability.

"Now that the United States has ...en hold, it is assured that in a few ...rs at the utmost ocean liners will ...e from the Atlantic to the Pacific ... way of the canal," he said. "The ...antages will be many, but one of ... strongest points will be the establishing of a much lower freight rate ...n is at present prevalent. It will ... possible for vessels to carry goods ... the Atlantic Coast by way of the ...al at such a rate that the transcontinental railroad lines will be forced ... make a considerable cut in their ...ght rates, or be hopelessly out of ... trade altogether.

"Special advantages will be gained ... Southern California as the timber ...ources of the East are rapidly being used up, and once the canal is ... through it will be possible to ship ...fornia timber to the East at a ... rate that will make competition with Atlantic timber a possi...

HER PET SUBJECT.

...e of the excellent essays offered ... a carefully-prepared study of ...d Labor Regulation in Los Angeles," by Inez Dunham. The young ... must have spent much time in ...ng up her subject, as she showed ...owledge of it that could have ... obtained in no other way. She pointed out the conditions of child ... existing in the eastern manufac... centers and southern cotton dis... These conditions, she asserted, ... mainly to a lack of strong public sentiment against child labor in ... parts.

"In Los Angeles there is strong public sentiment against child labor," she ..., "and such feeling makes it possible for the enforcement of the laws ...rding such matters.

"...was the work of a few women ... has brought about such a con... of things here, and it was women who had the law requiring any ... between the ages of 8 and 14 to ... compulsory education," she ...

"We have the finest child labor laws ... in Los Angeles that are in force ... any place in the United States. ...ng the vacation months it is possible for a child over 12 years old to ... a permit to work. And not ... is that done, but in cases where ... absolutely necessary for the children to work, there are provided con... where they may work and at ... same time obtain an education. ...ere are at present six night ...ols in the city, and, although it is ... compulsory for a child to attend ... passing the sixth grade, thirty ... graduated from these night ...ols last year and entered the high ...ols."

TRADE SCHOOL SYSTEM.

... then went on to tell of the plans ... are being made to start a system ... trade schools here, patterned after ... in Germany.

"...e have even gone so far as to ... one of these schools already," ... continued. "We have a trade ...l for girls where cooking, dress... ...ng and millinery are taught, and ...ys' school is shortly to be ...d."

... city superintendent delivered ... address to the class, telling the ...ers how they could succeed in ... and Joseph Scott, president of ... Board of Education, presented the ...mas, prefacing his climax of the ...on with a characteristic ad... He held up as an example of ...art and successful manhood Wil... Mulholland, the genius of the Los ... aqueduct, and fired shafts of ... in every direction.

... remainder of the programme ...ed several selections by the ... orchestra, a piano solo, "Theme ... Variations," by Lester Donahue; ... Night has a Thousand Eyes," ... Los Angeles High School ... and Boys' Glee Club; the presentation of the class by W. H. Housh, ...pal of the High School, and the ...ring of the diplomas.

THOSE GRADUATING.

... graduates are:

...cis D. Hart, Howard D. Ross, ...r Pryor Watts, Inez Dorothy ...am, Julia Kelly, Hazel M. Lind..., Nina McEwen, Eva Ruth Van ..., Fannie G. Vaughan, Elmer P. ...y, Paul Armstrong Davies, Max ..., Walter Manning Saint, Jr., ... Avery, Ruth Black, Helen Bur..., Dorothy Conger, Ella Knight, ... Lackey, Anna Pinkert, Helen ..., Georgina M. White, Arthur ..., Roy Crocker, Clarence W. ..., Ulysses S. Grant, Guy Haddock, ... Valley Lund, William McMillan, ... Morgan, William Powers, Or... ... Pratt, Hausa Suzuki, Edward ..., George Webb, Marian Wright, ... Alexander, Vivien Blythe, Mary ...ell, Helen Frankenberg, Ida Ful..., ... Ellen Goodwin, ...

McGee, Gertrude Millard, Irene Parker, Marguerite Pendexter, Lelia Rathwell, Florence Westenheiser, Lester Donahue, Horace Elder, Philip Hubbard, Walter Rivers, Marie Crabb, Lois Dannecker, Florence Juden, Harvey Bruce, Stanley Ozier, Ben Walbridge, Winifred Fullerton, Dorothy Mockbee, Mina Morrison, Madge Philbrick, Chloe Phillips, Sadie Phillips, Maud Tettlebach, Grace Wilson; Chester Crank, Hazel Rix, Ruth Tetzel, Ethel Reynolds, Frances Chandler, Durno Shepardson, Granger Hyer, Waft Smith.

THE KIRMESS.

CHARITY EVENT HUGE SUCCESS.

ANOTHER LARGE HOUSE SWELLS FUND FOR ORPHANS.

Production Grows Smoother With Each Performance—Enthusiasm Increases—Irish Dancers Win the Votes Again—Added Features Are Promised for Today's Matinee.

One might have thought last night the opening one of the Kirmess, the glorious entertainment that society folk of Los Angeles are giving for the sake of sweet charity, for the house was just as full as on the first night, and the applause just as heart-whole and enthusiastic.

Indeed, the Kirmess is improving as a production with every presentation. Not the slightest symptom of that embarrassing ailment known as "stage fright" was evident at last night's performance. The young women and the young men went through the most intricate drills and difficult steps with a delightful precision and perfect ensemble which were delightful. From the grand tableau, the initial number, to the closing Marsovian dance, lithe forms swayed, dainty ankles twinkled and snow-white arms were swung with rhythmic cadence. It was hard to believe that these young performers were comparative strangers to the glare of the footlights.

And when it was all over—after the dainty Scotch lassies had clasped their rounded arms about the waists of no less charming little squaws; when Italian peasant girls were chumming with daughters of the Moor, and Fluffy Ruffles were exchanging congratulations with Irish girlies, and the whole bewildering array of beauty and grace presented a kaleidoscopic array of color and artistic effect, Joseph Scott, the official "spieler," was so indiscreet as to ask the audience which dance it had liked best.

To make a selection of the marvelous scenes on the stage of the Auditorium last night would have been impossible. But this choice was not merely for the matter of gratification, not simply a compliment to the dancers. It was a voting contest, a neat little scheme to help swell the revenue of the Kirmess that the little beneficiaries, the orphans, might profit the more. And so, the audience voted, and it voted as long as there was a chance to vote.

The Irish dance was voted the favorite, the second time that the Shamrock crew wins out in this contest. But, indeed, the other dancers are not to see in this any cause for discouragement. To be sure, the Irish set danced as airily as could be expected of as many days' treading the meadows of the Emerald Isle, but there were other dancers there just as clever. The Marsovian set won second place in the voting, and all the others made good showings. But after all, what is the use of trying to down the Irish? There's magic in the name. No audience can resist the charm of Ireland's dances and songs.

At the matinee, this afternoon, two new numbers will be introduced with the assurance that they will make two of the biggest hits of the week. French dolls and Teddy Bears, and the Yama Yama girl will be seen for the first time, and as they are to be impersonated by the little orphans for whom all this brilliant entertainment is being given, it is easy to guess that the capacity of the house will be taxed to the utmost.

Considerable extra money is being raised by the voting contests, the votes costing 10 cents each. At the close of last night's performance, the total votes cast for the leading features were given out as follows: Mar... Spanish, 2605; Fluffy Ruffles, 3020; Insovians, 8240; Irish, 7463; Scotch, 6310; ...dians, 1040; Seasons, 720; Tarantella, 200; The King, 109.

ADDS TO HAPPINESS.

Opening of Williams Hall at Barlow Sanatorium for Benefit of Tuberculosis Convalescents.

With an informal reception in honor of Mr. and Mrs. C. P. Williams of South Pasadena, donors of the building, Williams Hall was opened yesterday as an important addition to the Barlow Sanatorium, where such excellent results are being obtained in the treatment of tuberculosis patients.

The new building is one for recreation, designed for the use of convalescents and contains an auditorium and stage, card rooms and a sun parlor. It is 60x70 feet and cost $3000. All of the twenty cottages which form a part of the sanatorium quarters are in close proximity and it will prove an exceedingly useful adjunct to the institution.

Among those present at the formal opening yesterday were Bishop Conaty of the Catholic diocese of Monterey and Los Angeles, Bishop Johnson of the Episcopal diocese of Southern California, James Slauson, president of the Barlow Sanatorium Association; Capt. and Mrs. Randolph H. Miner, Mr. and Mrs. C. P. Williams of South Pasadena, the guests of honor; Mr. and Mrs. E. J. Marshall, Mr. and Mrs. R. W. Poindexter, Mrs. Wade of Santa Barbara, Mr. and Mrs. William J. Batchelder, Mr. and Mrs. Isaac Milbank, Dr. Milbank Johnson, Dr. and Mrs. W. W. Beckett, Dr. and Mrs. Moseley of New York, Dr. J. H. Parkinson of Sacramento, president of the State Medical Society; Dr. Mathews of Kentucky, former president of the American Medical Association; Mrs. Norman Bridge of Pasadena, and others.

The visitors were all greatly impressed with, not only the new recreation building, but with the new laundry, which is a recent donation by a member of the board of directors at a cost of $2000. The cottages also shone in new paint and the cleanliness and order was an indication of the work being accomplished.

A new advisory board of fifteen prominent men and women who are taking an interest in this work for the poor who are victims of the "white plague," elected last week, consists of Bishops Johnson and Conaty, Mrs. E. J. Marshall, Mrs. Isaac Milbank, Dr. Milbank Johnson, Mrs. E. T. Earl, William G. Kerckhoff, J. S. Torrance, Miss E. Thomas, Mrs. R. W. Poindexter, Mrs. Randolph Miner, Mrs. C. ...

GREWSOME WORK.

EXCITEMENT FOLLOWS FINDING OF VICTIM OF CHERRY MINE.

Seal of Black Tomb Is Broken and One Body Is Brought to the Surface, Which Causes Weeping Women to Clamor for News of Loved Ones Who Met Death in the Ill-Fated Pit.

[ASSOCIATED PRESS NIGHT REPORT.]

CHERRY (Ill.) Feb. 4.—The St. Paul mine today yielded the first of its dead since last November, when the shafts were sealed to extinguish the fire that killed nearly 300 miners. As a result, Cherry is all excitement over the prospects of recovering other bodies. The body was that of Maestro Ilirio, 25 years old. He was identified by a wage receipt found in his coat. Ilirio was unmarried, and his relatives are at Cardiff, Ill.

The body was in good condition, in spite of its three months' entombment in the gaseous chambers of the mine, 350 feet below the surface.

As news of the removal of the body spread through Cherry, women filled the streets crying and talking excitedly, but the outburst was short-lived.

The prospect for the recovery of other bodies in none too promising. To get at the thirty-two bodies said to be in the bottom level, two million gallons of water must be pumped out, and to reach the 135 bodies in the east part of the second level, a new passageway must be cut through solid coal for at least 150 feet.

Pumping and tunneling will begin tomorrow. It is said the fire is now shut up safely in the east side of the mine.

RESCUERS FAIL TO FIND MORE BODIES.

[ASSOCIATED PRESS NIGHT REPORT.]

PRIMERO (Colo.) Feb. 4.—No more bodies have been added to the total of fifty-one recovered from the Colorado Fuel and Iron Company's mine, although large rescuing parties worked all day. Tonight it is said that a body has been found, but that a passage has not been sufficiently cleared to permit bringing it out.

Twelve bodies were buried at Trinidad today, five being placed in a grave marked "unknown." Five other bodies are in the Trinidad morgue. One has not been identified. They will be buried tomorrow.

State Mine Inspector Jones said tonight that all efforts are being concentrated in repairing stopes and forcing air into remote chambers. He is looking for the point where the explosion occurred, to determine, if possible, what caused the disaster.

LAST VICTIMS TAKEN FROM BROWDER MINE.

[ASSOCIATED PRESS NIGHT REPORT.]

DRAKESBORO (Ky.) Feb. 4.—After fifty-two hours' search the body of the last victim of the explosion in the Browder mine, which cost 34 lives on Tuesday, was found last night. This victim was Peter Kelly, mine boss, who had often described to his family how he would save himself in just such a catastrophe as that on Tuesday.

MEXICO MINE GIVES UP SEVENTY BODIES.

[ASSOCIATED PRESS NIGHT REPORT.]

EL PASO (Tex.) Feb. 4.—A special to the Herald from Eagle Pass says: Seventy bodies have been taken from the Paulau mine in Mexico This represents the total list of the dead. However, some of the twenty injured who are now in the hospital may die. The gas is all out of the mine and the exploration has been thorough. Not an American was hurt.

DEALS LABOR TYRANNY HEAVY BLOW.

DANBURY HAT FIRM GIVEN BIG DAMAGES FROM UNIONS.

[BY DIRECT WIRE TO THE TIMES.]

HARTFORD (Ct.) Feb. 4.—[Exclusive Dispatch.] A jury in the United States Circuit Court in the Danbury Hatters' boycotting case, in which D. E. Loewe & Co., Danbury, Ct., hat manufacturers, asked $240,000 from Martin Lawler and 240 others, all members of the Danbury, Norwalk and Bethel unions, alleging conspiracy and restraint of trade under the Sherman anti-trust law, this afternoon brought in a verdict of $74,000 for plaintiffs.

Under the Sherman act, damages awarded in such cases may be trebled, and the court multiplied the jury's award by three, so that the actual amount awarded plaintiffs is $222,000.

Counsel for the defense held a conference and practically decided to at once appeal the case to the Federal Circuit Court of Appeals and then, if necessary to the United States Supreme Court.

If the higher courts sustain the verdict, the use of the boycott by organized labor will have been given a most severe blow. Judge James P. Platt in charging the jury, directed that a verdict be returned for plaintiffs and said the only question the jury would have to consider would be the amount of damages.

The actual loss of Loewe & Co.'s business on account of the boycott has been placed at $80,000 in the complaint and judgment for three times that amount was asked.

PROTECTION

SELL FARM FOR COST OF LIVING.

PARENTS MAKE A NOVEL BARGAIN WITH SON.

They Deed Him a $6600 Country Place for $40 Cash and Enough Provisions, Regardless of Market Price, to Last Them the Remainder of Their Lives.

[BY DIRECT WIRE TO THE TIMES.]

CHICAGO, Feb. 4.—[Exclusive Dispatch.] Protection against the high cost of living is contained in a deed filed today in the Recorder's office, whereby Otto Meyer and his wife transfer thirty acres of land to their son, Fritz H. Meyer, for a consideration or $6600. The land is located west of the village of Riverview.

The $6600, however, is not all to be paid in money. A good portion of the actual payment is to consist of provisions from the farm, to be given to the parents regardless of the market price. In fact, only $40 in cash is to be paid each year.

Here are some of the things the son will have to part with each year during the lifetime of his father and mother:

Six fat ducks, six fat roosters (dressed,) one hog (200 pounds,) one forequarter of beef, three barrels of wheat flour, and twenty bushels of good potatoes.

After stating that the grantors shall have the use of one of the buildings for a residence and the use of a small garden near-by as long as they live, the deed says, among other things:

"The grantee shall give to the grantors two pounds of fresh butter, one dozen fresh eggs each week, one quart of fresh milk each day (except Saturday, one-half gallon,) and a sufficient supply of fuel, wood and coal; to furnish on demand a single buggy team ready for use, and to provide, free of charge, a competent person to do house work, such as washing and general house work, and take proper care of grantors in case of sickness.

"If grantee should die before grantors herein, and a disagreement shall arise therefrom, then the legal representatives shall pay to grantor or grantors the sum of $3000, and upon such payment as aforesaid, the grantors agree to release said premises from all said gifts and covenants and money payments in said deed specified."

PROMISES SENSATION.

Woman Arrested at Porterville Hints That Scandal Will Follow Development of Case.

[SPECIAL CORRESPONDENCE OF THE TIMES.]

PORTERVILLE, Feb. 2.—Following charges made before the City Council against police, of protecting vice, Ethel Franklin, a resident of Grevilla avenue, was arrested this morning, on a complaint of N. C. White, a member of the Good Government League, charged with conducting a disorderly house. She intends to fight the case, and says that when brought to trial there will be interesting developments. It is said a number of prominent citizens will be involved in a scandal as ... day, asked for a continuance, and deposited cash bail of $100. A Bakersfield lawyer has been retained for the defense and the City Attorney will prosecute.

Comton Bros. of Pixley have just completed setting 6000 acres to eucalypts, most of the stock being fifteen months old. On two other tracts planting has been practically completed, about 11,000 acres in all being set to these trees.

EXORBITANT DEMANDS.

Residents of the Alpaugh section met officials of the Santa Fé yesterday to settle the question of rights of way for the branch to Angiola. Some ranchers made exorbitant demands, and the officials said that if the residents did not meet the company half way no road will be built. It is believed that as a result of the meeting no further difficulty will be experienced in securing the necessary land.

Daniel Walker, a laborer employed by Seller & Co., was buried under a cave-in of the new sewer line at Oak and Fourth streets, yesterday afternoon, and was rescued by fellow-workmen when at the point of suffocation.

VALENCIA CROP.

An inspection of the orange orchards of the district has resulted in a report being sent out by the associations of growers here that the Valencia crop is as nearly perfect as any for the past ten years. Absolutely unharmed by the last cold weather, there is every indication that the yield will be a record breaker.

It is estimated that the pack from the Porterville district this year will be about 250 cars, an increase of about 40 per cent. over last season.

MATCHMAKING COACH HAS BILL.

Woman Who Conducted Nobleman's Matrimonial Affair Will Present Itemized Statement.

[BY DIRECT WIRE TO THE TIMES.]

CHICAGO, Feb. 4.—[Exclusive Dispatch.] An itemized bill will be filed by Mrs. William Ernest of No. 5493 Greenwood avenue, in her suit against Count Santa Eulalia for $10,000 for services rendered during the nobleman's suit for the hand of Countess Santa Eulalia, formerly Mrs. John B. Stetson, widow of the millionaire hatter.

Mrs. Ernest admitted such to be the plan today, after she had reiterated her denial that the case had been settled during the stay of the Countess in Chicago. She added that unless an early settlement is made the case will be prosecuted in Philadelphia. The itemized bill may be as follows:

Writing 100 love letters at $5 each	$ 500
Writing proposal (extra)	100
Sum due if Count is accepted	400
Introducing Count to wealthy widow	1,000
Schooling Count in courtship	500
Aiding him secure title	1,000
Money cabled to Count	1,000
Sums advanced to Count to attend King Alfonso's wedding	500
Money advanced for wearing apparel	100
Introducing Count to society	1,000
Schooling Count in conversation and conduct	1,000
Sums advanced	2,900
Total	$10,000

One hundred and seventy-eight ancient idols from Siam, China and Japan brought $7200 at an art auction in New York yesterday. The idols constituted a collection gathered by a New York art lover over a period of nearly fifty years.

ANT POISON FATAL.

Infant Ate It for Candy and Died After Much Suffering, Yesterday Afternoon.

Ant poison eaten Tuesday by William Schreiner, a two-year-old son of Mr. and Mrs. N. H. Schreiner, No. 1111 South Union avenue, resulted in his death yesterday afternoon. The child was playing about the house when he discovered something which looked like candy. He tried it and was taken sick. After suffering until yesterday he succumbed.

The body is at Bresee Bros.' undertaking parlor pending funeral arrangements.

TRAGEDY.

HEAVY BLOWS END IN DEATH.

REAL ESTATE MAN SUCCUMBS TO INJURIES TO HEAD.

Detectives Trying to Locate Man With Whom Phillip Moore Had a Fight Last Monday—Dies from Basal Fracture of Skull, Say Physicians—Inquest Today.

Blows received Monday in a fight resulting from a dispute over some property rights, caused the death of Phillip Moore, a real estate man, who lived at No. 509 South Gless street. He succumbed to his injuries at 10 o'clock last night.

The fight occurred when Moore encountered a man whom he spoke of as Bennett and with whom he frequently had trouble in regard to property near First and San Pedro streets. Bennett is alleged to have tried to drive teams over Moore's property at No. 110 and 120 North San Pedro, while carting building material to a lot which he owned. Because of previous ill-feeling, which was caused by a clash over the paving of a street, Moore refused to allow Bennett to pass over his property.

Statements made by the widow, who questioned her husband prior to his death, indicate that Bennett, who was much stronger and heavier than his foe, struck the latter with such force as to knock him onto a brick pile and when the smaller man tried to rise, he was repeatedly knocked down until exhausted. As soon as he could escape from his vindictive foe he went to a telephone and called up his girl wife, who is just 18 years old. Accompanied by her mother she went to the scene of the fight and took her husband home.

Mrs. Moore says that when she and her mother helped the injured man on the car, Bennett was also a passenger and laughed and jeered at the pitiful condition of his adversary.

Moore made light of his injuries when first taken home and talked freely with his wife and mother-in-law. He assured them that although he is not a fighting man he would soon be able to be around and get revenge. Thursday night he lapsed into a state of coma and continued to grow weaker until last night when he died.

Dr. Clair W. Murphy, who has offices in the Lissner building, and Dr. E. O. Hay, No. 1883 East First street, were in attendance on Moore and they are said to attribute his death to a basal fracture of the skull.

One year ago the eccentric capitalist married Miss Florence Shannon, daughter of Mrs. W. S. Shannon. The groom was 25 years old when he died and his widow is barely 18. Moore inherited his money from his mother, who died recently. She left him more than $100,000 in property and securities. The mother was formerly Mrs. William J. Moore, wife of a well-known pioneer and capitalist.

Detectives Murray and McCann went out to locate Bennett last night, but up to an early hour this morning they had not returned with him. The Coroner will hold an inquest this morning at the Boyle Heights Undertaking Company's rooms.

CHARGED WITH MURDER.

STOCKTON, Feb. 4.—[Exclusive Dispatch.] Alice Barton, a twenty-year-old girl of Oakland, and Frankie Adams, 21 years old, and recently from Iowa, were locked up in jail today for complicity in the murder of Sam Kee, a wealthy Lodi Chinaman. Ah Suey, who has always been considered a close friend of the deceased, was also jailed.

The quartette were carousing together Wednesday night, and yesterday, Sam Kee's body was found in Villinger's Grove, with a bullet hole in the head and over two dozen hatchet wounds about the head and face. The girls had been consorting with the two Chinamen for two days, and officers are of the opinion Suey became jealous of Kee, after quarreling with the Adams girl, who asked Kee to bring her to Stockton in a buggy, and killed him. Just how the body was removed to the grove, which is some distance from the main portion of Lodi, has not been determined. First robbery was supposed to be the motive, but this was soon disproved.

Kee was well off, and has been in business in Lodi for years. He was a sport, and white girls bled him for large sums.

TEACHER SEEKS DEATH.

SPOKANE (Wash.) Feb. 4.—[Exclusive Dispatch.] Driven to the verge of nervous collapse by overwork and sleeplessness, Miss Belle Rogers, for the last year a teacher in Waverly, Wash., ended her life last night in the river, a little way from her school. She had spent the evening with friends and was heard leaving the house at an early hour in the morning. Her footprints in the snow led to the water's edge and early today her body was found. She left an affectionate note of farewell to her widowed mother, with whom she was living.

The worries of school work had brought on insomnia. She retired at 11 o'clock Thursday night after entertaining friends who had called.

A member of the household was awakened by a noise at 2 o'clock and an hour later the young teacher was missed and tracked to the water's edge.

On the basis of an equal distribution of the money in circulation in the United States on February 1, a person would have 18 cents less than a year ago. The circulation per capita on the first instant was $34.82; a year ago it was $35. Both population and money in circulation have increased during the year. February 1, 1909, the circulation aggregated $3,091,312,546; three days ago it amounted to $3,125,556,720.

THE TIMES MAGAZINE of the coming Sunday, will be an exceptionally valuable number, and will be adorned by a number of handsome pictures in color.

DETECTIVE AGENCIES— and Detectives.

ELMS DETECTIVE AGENCY WILL UN... dertake all legitimate detective work ...

LARGEST IN THE WO...

The Los Angeles

Sunday Times

Eight Parts and Magazine

Outline For

February 6, 1910

PART I. Telegraph News Sheet. The Freshest New... of the World by Wire; Record of Births, Marriages, Deaths and Divorces; Weather Cond... tions; News of Southern Counties.

PART II. Editorial Sheet—News, Views and Business. The Advancing City and Contiguous Te... ritory; Important Home Affairs.

PART III. The Cream Sheet—Life's Finer Sid... 24 pages. Art and Artists; Music and the Play houses; Home, Society, Books, Writers.

PART IV. Southwest "Liner" Clearinghouse. Cla... sified Advertisements, Covering a Wide Field Marine and Other News.

PART V. Real Estate and Development Section Review of the Week; Survey of Realty Market Finance and Trade.

PART VI. Real Estate (2)—Industry and Progres... 10 pages. Dealings in Land; Down-to-Dat... Reports; Freedom in the Industries.

PART VII. The Pink Sheet—Sporting Section. 1... pages. Leading Events in the Field of Sports Round-up of the Week.

PART VIII. Color Sheet—Juvenile Section. 8 pages Our Boys and Girls; The Household; Th... Fashions.

ILLUSTRATED WEEKLY MAGAZINE. 32 pages

AN ASIATIC GLADSTONE—A Chat With Tuan Fang, China's Great Scholar-Viceroy. By Frank G. Carpenter.

BROKE HIS PLEDGE—The Hotel Clerk Takes a Dip Into Musical Culture. By Irvin S. Cobb.

BIG GUNS FOR SAN PEDRO—First of Monster New Weapons to Defend Los Angeles. By Elmer Murphy.

LIFE IN FRENCH JAILS—Criminals in Grande Roquette Have a Hard Time of It. By Elsie Hess.

DROWNING AMONG SAILORS—What Has Been Done in Navy to Overcome This Danger. By Alfred C. Pickells.

FLYING THROUGH THE NIGHT—An Aviator Who Rescues Beauty in Distress. By John M. Morris.

INVENTING NEW ANIMALS—Remarkable Work Being Done by American Scientists. By William Atherton Du Puy.

NEW DEAN OF DIPLOMATS—Baron Hengelmuller von Hengervar Is Interesting. By John Elfreth Watkins.

VISIT TO THE OGHAM STONE—Interesting Characters Found on the Way. By Seumas MacManus.

A DAY IN THE DESERT—Account of a Woman's First Hunting Expedition. By Celia Hawkins Schultz.

THE BETRAYING RING—Story of a Mexican Girl's Love and Revenge. By Dorothy Russell Lewis.

THE HOOK OF HOLLAND—On a Canal-boat to the Northernmost Point. By Mabel Urmy Seares.

A CHINESE SONG BIRD—Tragic Result of the Glance of Wang Lee. By Elizabeth Florence Gray.

THE HOME GARDEN—Suggestions as to Vegetables as Well as Flowers. By Ernest Braunton.

BOB—The Gallant Knight-Errantry of a Mongrel Dog. By Mollie Stockwell.

SAMARKAND—Called the Green Emerald in the Crown of Asia. From London Telegraph.

POULTRY AS MEAT—A Practicable Way of Meeting the High Prices. By Henry W. Kruckeberg.

SYCAMORES OR PLANES—Most Desirable of Deciduous Trees for Street Planting. By Ernest Braunton.

IN THE GOOD OLD TIMES—Life as It Was in Michigan Sixty Years Ago. From New York Sun.

CARE OF THE BODY—FARMING IN CALIFORNIA—THE HOUSE BEAUTIFUL — THE CITY BEAUTIFUL — POULTRY CULTURE—GARDENING IN CALIFORNIA—GOOD SHORT STORIES.

Beautiful Illustrations
Some In Colors

ALL FOR FIVE CENTS

Classified Liners.

PATENTS— and Patent Agents.

BECKER & BLAKESLEE, PATENTS. (Tracy C. Becker, Raymond Ives Blakeslee, formerly of New York. Lawyers and Solicitors. Patents and copyrights secured and trademarks registered in all countries. Litigation in all courts. 218-221 MASON OPERAHOUSE BLDG., 127 S. Broadway. Phone A7212.

PATENTS AND TRADEMARKS SOLICITING and litigation. TOWNSEND, LYON & HACKLEY, 804 Merchants' Trust Bldg., 207 S. Broadway. Home A8181, Main 2139.

PATENTS AND TRADEMARKS, ALL COUNTRIES. A. H. LIDDERS, patent lawyer and solicitor, 412 Trust Bldg., cor 2nd and Spring.

... PATENT AGENCY, HAZARD & STRAUS founded 25 years. 627 Citizens' ... Bldg., 3rd and Main. PATENT BOOK FREE.

G. E. HARPHAM GETS PATENTS, INVENTIONS financed, patent litigation, 25 years' experience. 617 UNION TRUST BLDG.

C. SEVERANCE, FOR PATENTS AND trade marks. F3874. 325 Wright & Cal. Bldg.

MACHINERY— and Mechanical Arts.

FOR SALE — MACHINERY. ONE PIPE threading machine. Cuts from one to four-inch. Complete set of dies, both for standard pipe and casing. This machine is practically new. Will sell for one-half cost. Can be used for power or hand. All fittings are complete. Disposing of it in order to put in machine that will cut 12-inch pipe. ADAMS PIPE WORKS, 2022 Bay st. Broadway 1394; F1317.

5000 FEET OF ¾ AND ½-INCH STEEL cable. We have used this cable in connection with some of our works and are through with it. Will dispose of it cheap. ADAMS PIPE WORKS, 022 Bay st. Broadway 1394; F1317.

FOR SALE—A ROAD GRADER OR ROAD king, latest model. Used only a short time. Practically new. Will sell cheap. Apply ADAMS PIPE WORKS, 2022 Bay st. Broadway 1394, F1317.

WANTED—WOODWORKING MACHINERY. Phone F3891; MAIN 1918.

NURSES— With Experience.

NURSE WILL TAKE PATIENTS AT HER home, 163 TRINITY ST. South 3324. LULU CARPENTER.

BUILDERS— and Contractors.

PHYSICIANS— With Offices and Hours.

WANTED — CONFINEMENTS, ... and medical cases at the Woman's ... tarium and Maternity Home, 1242 S. ... st. Sunny, outside rooms, unexcelled ... ing and reasonable charges. Co... physicians. 'PHONE HOME F322.

SCIENTIFIC MASSAGE, MEDICA... nastics given at your home by DR. ... LIA VAN VICK, graduate of the C... Institute and University of Christiania ... way. 13 years' practice in Duluth ... Home phone 5482.

DR. C. C. PRICE, 1... S. BRO... Practice limited to diseases of w... children. Reception room 404. Hours ... 2 to 4; 6 to 8. Sundays, 10 to 1.

DR. CROCKER, SPECIALIST FOR ... Consultation free, 10 to 4. A... HAMBURGER'S MAJESTIC ... BLDG.

MRS. WOODS REMOVED FROM ... Spring to 230½ S. Spring. ...

DR. INEZ DECKER, ... Obstetrics. Hours 11 to 4. ...

MRS. HAUSLER, MIDWIFE, ... experience. 128 E. 21ST ST. ...

STORAGE— All Sorts.

TO LET—LARGE PRIVATE LOCK... rooms for furniture, etc., $1.00 ... month; trunks, boxes, etc., 25c and ... vans, $4 per day, or ... and ship household goods ... duced rates. COLYEAR'S VAN & ... CO., office 509-11 S. Main st. ... 17 San Pedro st. Phones F...

TO LET—THE L. A. VAN, TRUCK ... age Co.'s private rooms ... largest vans for moving ... pianos, etc. Warehouse, ... near Ninth st. and Central ave. ... Main 173. R. H. DUNSTON ...

TO LET — HOUSEHOLD GOODS MOVED IN "THE BIG ..." SHIPPED, STORED IN C... HOUSES, PRIVATE ROOMS ... WOOD. BOTH PHONES ... NIMMO, 160 E. SIXTH.

DRESSMAKING— and Dressmakers.

DRESSMAKER, FIRST-C... out by the day. $2.25 per ... 1320 S. OLIVE ST. 'Phone ...

RELIABLE DRESSMAKER ... the day in select home.

MUSICAL INSTRUCTION ...

GENTLEMAN EXPE...

...NESS. Barometer of the Markets—Commercial,

...NCIAL.

...CE OF THE TIMES.
Los Angeles, Feb. 5, 1910.
...NGS. Bank clearings yester... For the corresponding ... for the same day of ...

...	$2,170,309.08
...	2,080,276.02
...	2,364,254.24
...	2,275,133.53
...	2,379,446.03
...	$12,091,119.58
...	11,485,005.36
...	7,261,015.40

...are the quotations on general and ...rities listed on the Los Angeles ...nge, ground floor, I. W. Hellman ...urth and Main streets, for yester... of the exchange:

OIL STOCKS.

BANK STOCKS.

BONDS.
(All bonds sold flat.)

...RIAL AND PUBLIC UTILITIES.

CALIFORNIA.

NEVADA.

...E MARKETS.

...AL PRODUCE MARKET.

...situation holds the most attention ...arket at present. Dealers in storage ...almost shedding tears because of ...losses which they say they are ... They are dropping from $1.00 to ...ery case of storage eggs sold. The ...has declined considerably on account ...ume of fresh eggs arriving and owing ...gh prices of last spring, when the ...put in storage, the present sale ...low as the buying price to the deal... Added to this the cost of double ...and the season's cost in storage ...cost of the eggs to about 25 cents ...They are selling as low as 20 cents ...grade stock, candled out of the best ...fear is entertained that the deal... be able to dispose of their entire ...holdings and several of the heavier ...making frantic efforts to sell out. ...inducement to sell their stock. ...eggs are showing wonderful ...having been in the coolers from ...months. Receipts of local eggs yes... 337 cases. Case count sold at ...the jobbers.

...Prices Current.

ORANGES AND LEMONS.

DAILY CITRUS REPORTS OF THE EASTERN MARKETS.

[BY DIRECT WIRE TO THE TIMES.]

NEW YORK, Feb. 4.—[Exclusive Dispatch.] Ten cars navels sold. Market unchanged. Clear, cold.

NAVELS.

	Average.
Columbia	$1.90
Delta, sd, Riv. Ft. Co.	2.20
Victoria, A. H. Ex.	1.80
Whittier, S. T., Whittier	2.05
King, S. A. Ex.	1.60
Pointer, A. C. G. Ex.	1.75
Hunter, A. C. G. Ex.	1.40
Pomona, S. A. Ex.	1.60
Floral, S. B. Ex.	1.95
Cluster, S. A. Ex.	1.50
Victory, or, C. C. U.	1.30
El Toro, sd, C. C. U.	1.60
El Modena, ch, San Marino G. P. A.	2.15
El Toreador, sd, San Marino G. P. A.	1.40

Philadelphia Market.

PHILADELPHIA, Feb. 4.—[Exclusive Dispatch.] Seven cars navels sold. Also 9000 boxes Floridas, $1.00 to $5.00; average, $1.60. Grapefruit, $1.50 to $4.00, average, $2.75. Tangerines, 80c to $1.90; average, $1.30. Weaker on poor stock.

NAVELS.

Greyhound, S. A. Ex.	$1.45
Coyote, O. K. Ex.	1.35
Segunda, A. H., Pachappa	1.40
Cluster, S. A. Ex.	1.30
Salt Lake, sd, King Ft. Co.	1.70
Hawk, S. A. Ex.	1.30
Pico, S. T., Whittier	1.40
Hobo, A. H., Pachappa	1.20
Native Son, ch, King Ft. Co.	2.50

Cincinnati Market.

CINCINNATI, Feb. 4.—[Exclusive Dispatch.] Cool. Market steady. Five cars Floridas, three cars navels, one car lemons sold. Brights, $1.90 to $2.15; Russets, $1.60 to $1.85.

NAVELS.

Hawk, S. A. Ex.	$1.10
Cluster, S. A. Ex.	1.30
Cluster, S. A. Ex.	1.35

LEMONS.

Partridge, er, C. C. U.	$2.90
El Toro, ed, C. C. U.	2.75

Boston Market.

BOSTON, Feb. 4.—[Exclusive Dispatch.] Six cars sold. Snowing. Market unchanged.

NAVELS.

Violet, D. M., Monrovia	$1.70

Lily, Q. C., Corona	1.90
Canna, S. B., Yerkes Spur	2.65
Priscilla, S. B., Highland	2.70
Orchard, or, National O. Co.	3.45
Canna, S. B., Yerkes Spur	2.60
Crocus, S. B., Yerkes Spur	3.00
Coral, S. B., Yerkes Spur	1.90
John Alden, S. B., Highland	2.20
Standard, sd, National O. Co.	2.70

Pittsburgh Market.

PITTSBURGH, Feb. 4.—[Exclusive Dispatch.] Four cars sold. Steady on navels. Four cars Floridas sold, $1.85 average. Higher Floridas. Cool, clear.

NAVELS.

Owl, O. K. Ex.	$.95
Riverside Orange, Riv. Ex., Riv.	1.25
Pond Lily, Riv. Ex., Pachappa	1.40
Swan, Riv. Ex., Riv.	1.25
Cluster, S. A. Ex.	1.35

Cleveland Market.

CLEVELAND, Feb. 4.—[Exclusive Dispatch.] Four cars navels, one car lemons sold. Prices low account quality and condition. Unchanged lemons. Weather favorable.

NAVELS.

Swan, Riv. Ex., Riv.	$1.30
Iris, D. M., Duarte	2.35
Jasmine, D. M., Duarte	1.95
King, S. A. Ex.	1.60
Violet, D. M., Duarte	2.25
Cluster, S. A. Ex.	1.55

LEMONS.

Whittier	$2.70
Pico, S. T., Whittier	2.40

St. Louis Market.

ST. LOUIS, Feb. 4.—[Exclusive Dispatch.] Favorable. Market firm on good fruit. Four cars navels, one car lemons, two cars Florida oranges, one car grapefruit sold.

NAVELS.

Hunter, A. C. G., Lateen Spur	$1.50
Hunter, imp, A. C. G., Lateen Spur	1.80
El Modena, S. S., El Modena	2.65
Newsboy, R. H., Redlands	1.35
John Alden, S. B., Highland	1.65
Cluster, S. A. Ex.	1.35
Pointer, imp, A. C. G., Lateen Spur	2.05
Goldfinch, S. S., El Modena	2.75
Ben Hur, R. H., Redlands	2.10
Bridal Wreath, R. H., Redlands	1.25
Jack Rabbit, S. B., Highland	1.30

...ington, No. 1, 4.25@4.50; small white, No. 1, 4.25@5.50; Limas, No. 1, 4.50; American lentils, 7.00@8.00; black eye, 4.75; Garvanzas, 4.50.

DRIED FRUITS—Apples, evaporated, 10@11; blackberries, 10; 1-lb. cartons, 10@11. Citron, fancy, ½-lb. boxes, 18@20. Currants, imp., fancy, bulk, recleaned, 7½; fancy, 50 1-lb. packages, imported. Fards, fancy... [illegible]

RAISINS— [illegible]

NUTS—New almonds, fancy IXL, 16½@17½; almonds, fancy, paper-shell, 15; almonds, choice, softshell, 11; assorted nuts, ... [illegible]

HONEY—Comb honey, water white, 1-lb. frames, 16; light amber, 13@13½; white, 14@15; extracted, light amber, 6@6½; white, 7; water white, 7½; beeswax, 30 per lb.

CITRUS FRUITS— [illegible]

FRESH FRUITS— [illegible]

BERRIES—Strawberries, 15@20 per basket; raspberries, 20@25; guavas, 5@6; cranberries, 9.50@10.50 per bbl.

ONIONS AND CHILI—Evaporated chili, 15@16½; sun-dried chili, 10; ground chili, 9; Mexican black, 15; chili telpini, 1.00; Japan, 10. Onions—Australian Browns, 1.50@1.60; Oregon Globes, 2.00; Nevada, 2.00; garlic, 8@9 per lb.

POTATOES—Yellow sweet potatoes, 2.25@2.50 per cwt.; white sweets, 2 per lb.; red sweets, 2 per lb.; Highlands, 1.15@1.40 per cwt.; local Burbanks, 1.00@1.15; Lompocs, 1.65@1.75; Salinas, 1.50@1.60; Watsonvilles, 1.50@1.60; Oregons, 1.25@1.50; Oregon Early Rose, 1.85@2.00; northern Early Rose, 1.90@2.00.

GREEN VEGETABLES— [illegible]

POULTRY—Dealers buy from the producer, live weight: Old roosters, 8; stags, 10; hens, 19@20 per lb.; ducks, 15; geese, 15; turkeys, 22@25; squab pigeons, 1.50@1.75 per doz.; fryers, 25; broilers, 25@28; roasters, 21@22. Wholesaler sells to retailer, live weight: Hens, 24; young roosters, 20; fryers, 27; broilers, 30; old roosters, 12; turkeys, 28@30; geese, 18; ducks, 21. Dressed weight averages from 3c to 5c higher than live weight.

LIVE STOCK—Based on delivered weights in Los Angeles (furnished by Hauser Packing Company.) [illegible]

BEEF—Steers, per lb., net, 9; heifers, 8½; [illegible]

VEAL—Per lb., net, calves, 130 lbs. and under, 11; [illegible]

MUTTON—Per lb., net, lambs, plain, 14½; [illegible]

PORK—Per lb., net, dressed hogs, head on, 12¾; [illegible]

SAUSAGE—Per lb., net, Diamond "C," link, 15; [illegible]

BACON—Winchester 10-lb. bacon, 23½; [illegible]

DRY SALTED MEATS—Dry salt narrow bellies, 16; dry salt clear bellies, 16-20 avg., 17; dry salt backs, 17½; short clear backs, 16½; short clear sides, 40-45 lbs. avg., 16; dried beef, insides, 21; dried beef, outsides, 17; beef knuckles, 19; medium bacon, 14@14½; bacon strips, 12½; bacon backs, 14½.

PICKLED GOODS— [illegible]

HAMS— [illegible]

BARRELED MEATS— [illegible]

PURE LARD— [illegible]

SALT— [illegible]

SUGAR— [illegible]

FAMILY FLOUR—Local patents, Capitol flour, 6.60; Al bakers' flour, 6.50; bakers' eastern and California blend, 6.40; Aurora, 6.20; Mikado, 5.80; Trophy, 6.40; Crown flour, 6.40; Globe flour, 6.80. Select California white wheat; Silver Star flour, 6.40; XXX flour, 6.40; Quail, 6.40; Our Pride, 5.80; Apple Blossom, 5.80.

CALIFORNIA AND EASTERN FLOURS— [illegible]

BUCKWHEAT FLOUR— [illegible]

GRAIN AND FEED— [illegible]

POPCORN— [illegible]

HAY— [illegible]

LINSEED OIL— [illegible]

TURPENTINE— [illegible]

Quotations on petroleum products, f. o. b. tank cars Los Angeles:

GASOLINE AND DISTILLATE— [illegible]

FUEL OIL— [illegible]

Metal Market.

SILVER.

NEW YORK, Feb. 4.—Bar silver, 51¼.

LEAD.

NEW YORK, Feb. 4.—Lead easy. Close, spot, 4.67½ to 4.72½.

COPPER.

NEW YORK, Feb. 4.—Copper dull. Lake, 13.62½ to 13.75; electrolytic, 13.37½ to 13.50; casting, 13.12½ to 13.37½.

Mines Company, with a capitalization of $1,500,000 shares at $1.00 par. The new stock will be assessable. The total indebtedness of the old company is $53,204, of which the Kendall Company owes $44,191 and the Sandstorm Company $9,012, the John S. Cook Company being the creditor of both companies. The bank will bring suit upon the debts, secure judgment and sell the properties, which will be bid in by George Wingfield, the principal stockholder of each for the amount of the debts and costs. Mr. Wingfield will deed the properties to the new company and the stockholders of the old company will have the privilege of exchanging their stock for an equal amount in the new company. Assessment will be levied to provide funds for development work.

Official estimates of the January outputs of the Goldfield Consolidated shows a production of 24,000 tons with a net recovery of $717,000, yielding a net profit of $530,000.

Goldfield brokers report a better demand for stocks during the last two weeks than they have had for the last six months.

The following are the closing bid and asked prices:

SAN FRANCISCO CLOSING.

STOCK AND BOND QUOTATIONS.

(Furnished by Logan & Bryan, Members New York and Boston Stock Exchanges, Bradbury building.)

SAN FRANCISCO, Feb. 4.—[Exclusive to The Times.] The closing quotations and sales on the Stock and Bond Exchange were as follows:

SALT LAKE MINES.

CLOSING QUOTATIONS.

[BY DIRECT WIRE TO THE TIMES.]

SALT LAKE, Feb. 4.—[Exclusive to The Times.] Following were the closing prices on the leading mining stocks listed here:

COLORADO SPRINGS.

MINING QUOTATIONS.

[BY DIRECT WIRE TO THE TIMES.]

COLORADO SPRINGS, Feb. 4.—[Exclusive to The Times.] Following were the closing quotations on the leading mining issues handled here:

SAN FRANCISCO LIST.

Market Is Dead on Friday—Few Changes in Prices and Trading Is Dull.

[Special Service to The Times by E. F. Taylor, No. 112 West Third street.]

SAN FRANCISCO, Feb. 4.—The market was about as dead today as it was possible for anything to be. There were no changes in the Goldfield quotations except Jumbo Extension which was up one point and Fraction which was off one.

In the Tonopah list Belmont was off ten points and closed 1.20 bid. Montana was up 1 to 28 bid.

There were no changes in the Bullfrogs, though there were large orders for the Mayflower at 2 cents a share. None was offered under three.

There were no changes in the stocks of the outlying camps.

The Comstocks were practically unchanged. Ophir was up 2½; Gould and Curry was off 1; Consolidated Virginia lost 2½; Hale and Norcross lost 3, and Yellow Jacket was off 5. The rest moved within one point of last night's figures.

GENERAL EASTERN.

GRAIN STRENGTH BUT TEMPORARY

PRICES SLIDE GENTLY DOWN FROM HIGH LEVELS.

Bear News Preponderates, Foreign Wheat Being Weak and Slow Demand for Cash—July Corn Was Stronger Than May, But Both Closed Lower.

[ASSOCIATED PRESS NIGHT REPORT.]

CHICAGO, Feb. 4.—Trading in wheat today started with a moderate decline followed by a slight rally, despite the preponderance of bearish factors, notably foreign weakness and slow demand for cash wheat. The temporary strength was insufficient to hold the market at the high levels and prices slid down gently from ⅝c to 1¼c, the decline being stayed at different points by buying activity. May retrograded from 1.10⅝@1.10½ to 1.09⅜@1.09⅝, the other futures traveling over a shorter fall. The close for May was at 1.09⅜@1.09⅝. May corn prices suffered in comparison with the July figures. Early symptoms of strength which carried May up to 66⅞ were unable successfully to resist the downward trend induced by weakness in the demand for cash corn. Through most of the session July prices kept above May, the distant month fluctuating from ⅛c to 5¼c, while May fell off ⅛c to ⅞c from the high point. All the futures made a weak close at the low points with May at 66@66⅛. Trade in oats followed that in corn, the variations being from ⅛c to ⅛c. May touched 46⅞, and fell off to 46⅛, closing ⅜@½c lower. In provisions pork closed unchanged to 2½c higher, while lard and ribs were unchanged to 7½c lower.

Cash quotations were as follows: Flour, steady; No. 2 rye, 81; feed or mixing barley, 62@65; fair to choice malting, 67@71; flax seed, No. 1 Southwestern, 2.05½; No. 1 Northwestern, 2.05½; timothy seed, 4.15; clover, 13.85; mess pork, per bbl., 21.50@21.75; lard, per 100 lbs., 11.97½@12.02½; short ribs, (loose) 11.37@11.67½; short clear sides, (boxed) 12.00@12.12½.

Grain Movements.

Articles—	Receipts.	Shipments.
Flour, barrels	19,500	23,700
Wheat, bushels	32,400	46,900
Corn, "	500,500	173,200
Oats, "	2,000	150,500
Rye, "	3,000	2,000
Barley, "	129,000	46,500

Grain and Provisions.

[By Private Wire to E. F. Hutton & Co., Members New York Stock Exchange, No. 112 West Third street.]

CHICAGO, Feb. 4.—Following is range of quotations today:

	Open.	High.	Low.	Close.
Wheat—				
May	109⅞	110⅜	109¼	**109⅜
July	100⅝	**100⅞	110	**100⅝
September	96⅞	96½	95⅞	**96
Corn—				
May	66⅝	66⅞	66	*66
July	66⅞	**68⅜	66⅛	66⅛
September	66⅝	66⅝	66⅛	**66⅛
Oats—				
May	46⅝	46⅞	46⅛	*46⅛
July	43⅝	43⅝	43⅛	*43⅛
September	40⅝	40⅝	40⅛	*40⅛
Pork—				
May	21.60	21.82	21.60	21.75
July	21.70	21.75	21.60	21.67
Lard—				
May	11.90	12.00	11.90	**11.95
July	11.90	11.95	11.87	11.92
Short Ribs—				
May	11.57	11.67	11.57	**11.57
July	11.57	11.67	11.55	11.57

*Bid. **Asked.

STATE OF TRADE.

DUN'S WEEKLY REVIEW.

[ASSOCIATED PRESS NIGHT REPORT.]

NEW YORK, Feb. 4.—R. G. Dun & Co.'s weekly review of trade tomorrow will say: Industrial and mercantile conditions, though irregular, on the whole are satisfactory, with a promising spring outlook. The event of this week has been the great weakness in securities.

The failure record has been greatly expanded in amounts involved in the last month, but the record seems worse than it really is because its big total of liabilities is due to a handful of large defaults, chiefly by brokerage firms.

The record, nevertheless, has necessarily a depressing effect. It is difficult, however, to discover any material falling off in the volume of trade, although it is undoubtedly true that there is less of tremendous push of two or three months ago.

While there has been no return to the remarkable activity of a few months ago, current consumption of iron and steel continues in heavy volume, and all leading producers are busily engaged in filling contracts on their books.

Large sellers of cotton, woolen and worsted fabrics have named the closest prices for fall deliveries that have been known in the dry goods trade for some years, and they are getting business in good volume principally on well-known staples of quality.

In the jobbing markets the trade for the week has been more active, the moderate advances relative to the rise in raw materials doing much to stimulate confidence.

Footwear manufacturers are firm as to prices and in most instances have reserved orders on their books so that the present situation in boots and shoes is fairly satisfactory.

The weakness prevailing in hides and leather has a slightly depressing effect on future business.

Leather continues dull and values are weak.

Bradstreets' Review.

[ASSOCIATED PRESS NIGHT REPORT.]

NEW YORK, Feb. 4.—Bradstreet's tomorrow will say:

Trade in general displays a certain degree of quiet, not, by the way unusual at this, a between seasons period, but in several quarters there is a greater disposition to act conservatively in the matter of purchases. For one thing, the agitation for lower prices tends to the belief that quotations may recede to more attractive levels and at the same time some large interests seem to fear inimical action from the Federal authorities at Washington.

There is some uneasiness over labor matters, demands actual and prospective for higher wages being plentiful. In some cases, increased wages have been granted, but the chief interests, the railways, do not see their way clear to allow employees' requests. All in all, the outlook for distributive trade is good, though demand naturally shows a relative recession from the high marks established in December, while far distant trade is slow to develop, having a clearer view of crop and other conditions. Business failures for the week ending with February 3, in the United States, were 242, against 295 last week, 284 in the like week of 1909, 272 in 1908, 198 in 1907, and 204 in 1906. Business failures in Canada for the week number 30, as against 43 last week and 47 in the like week in 1909.

Wheat, including flour, exports from the United States and Canada for the week ending February 3, aggregated 2,405,456 bushels, against 3,123,278 last week, and 1,662,976 this week last year. For the thirty-one weeks ending February 1, exports are 101,209,014 bushels, against 128,345,466 in the corresponding period last year.

Corn exports for the week are 1,290,880 bushels, against 1,378,656 last week, and 1,106,383 bushels in 1909. For the thirty-one weeks ends February 3, corn exports are 15,260,873 bushels, against 14,721,770 last year.

New York Metal Market.

NEW YORK, Feb. 4.—The market for standard copper on the metal exchange was dull today with spot and all deliveries up to the end of April closing at 12.90@13.20. London market closed steady with spot quoted at £59 7s 6d and futures at £60 5s. Arrivals of copper reported at New York today were 125 tons, and exports, according to customhouse returns were 3654 tons, making 5332 tons so far this month. Local dealers quote Lake copper at 13.62½@13.75; electrolytic, 13.37½@13.50; casting at 13.12½@13.37½.

Tin, easy. Spot closed 32.35@32.50; February, 32.25. The London market was easy and a shade lower; also with spot closing £148 15s futures £148 5s.

Lead was easy with spot quoted at 4.67½@4.72½ New York and 4.50@4.55 East St. Louis. The London market was higher; spot quoted at £13 9s 4d.

Spelter was weak, spot quoted 5.90@6.15 New York, and 5.60@5.70 East St. Louis. London, unchanged at £23 5s.

Iron was lower at 51s 11½d for Cleveland warrants in London. No change was reported in the local market.

New York Cotton Market.

[Special Service to The Times by E. F. Hutton & Co., members of the New York Stock Exchange, 112 West Third street.]

NEW YORK, Feb. 4.—The cotton market was firm, prices advancing to the highest quotations made since the market reached the low point. The opening was higher on the cables and prices continue to advance, showing a gain at mid-day of nearly twenty points from the final of the previous day. The foreign markets were higher owing to the improved conditions in Manchester and the reports of good buying by Manchester and Liverpool.

Logan & Bryan's letter follows: "Liverpool was decidedly better than expected, showing no decline from yesterday, when five points might have been expected. The English ...

...low Liverpool for the same reason that the tail cannot wag the dog. The irregular character of the stock market does not affect cotton for the reason that Wall street has absolutely no interest in cotton market, as is shown by the fact that we are 100 points higher than the recent low point which was brought about by Wall street liquidation, which followed the first turmoil in the stock market. It is not safe to be short of the cotton market and every day lessens the volume of supply and the weekly figures given out each Friday makes new converts to the fact that the supply is inadequate. With a return to normal trade conditions better prices are likely to follow."

Following is range of quotations today:

Option—	Open.	High.	Low.	Close— Bid.	Ask.
January	...	...	...	12.88	12.90
February	...	...	...	14.61	14.63
March	14.56	14.68	14.56	14.64	14.65
April	...	...	...	14.62	14.64
May	14.62	14.73	14.60	14.70	14.71
June	...	...	...	14.62	14.64
July	14.53	14.63	14.53	14.61	14.62
August	14.09	14.17	14.06	14.14	14.16
September	13.20	13.20	13.17	13.17	13.19
October	12.74	12.80	12.74	12.78	12.80
November	...	12.65	12.65	12.63	...
December	12.55	12.60	12.55	12.61	12.62

California Dried Fruit.

NEW YORK, Feb. 4.—Evaporated apples, quiet; fancy, 10¾@11; choice, 9@9½; prime, 6⅞@7½; common to fair, 6@8½. Prunes, firm; California up to 30-40s, 3⅞@9½; Oregons, 6@9. Apricots, steady; choice, 11¼@11½; extra choice, 11¾@12½; fancy, 12¾@13½. Peaches, steady, 6½@7; extra choice, 7@7½; fancy, 7½@8. Raisins, steady; loose muscatels, 4@5½; choice to fancy seeded, 5@6; seedless, 3½@4⅝; London layers, 1.15@1.25.

Chicago Closing Figures.

CHICAGO, Feb. 4.—Close: Wheat—February, 1.11½; May, 1.09⅜@1.09⅝; July, 1.00⅞; September, 96. Corn—February, 62⅞; May, 66@66⅛; July, 66⅛; September, 66⅛. Oats—May, 46⅛; July, 43⅛; September, 40⅛. Pork—May, 21.75; July, 21.67½. Lard—May, 11.95@11.97½; July, 11.92½. Ribs—May, 11.57½@11.60; July, 11.57½. Rye—Cash, 81½; May, 80. Barley—Cash, 63@70. Timothy—March, 4.25. Clover—March, 14.00.

Portland Wheat Market.

PORTLAND, Feb. 4.—Wheat, track prices—Club, 1.06; Blue Stem, 1.16; Red Russian, 1.14; Turkey Red, 1.08; Forty-fold, 1.08; Valley, 1.06.

Save for the Home
At the Home Savings.

Our 3% Savings Account Subject to Checking
Will Suit the Thrifty Depositor

THIS is an ideal form of banking for the person with money. Your account is subject to check, yet earning 3 per cent. on minimum monthly balances of $300 or more. Your funds are thus safe, accumulative and still ready for instant use.

We also pay 4 per cent. on six months' term deposits—all sums of $1 or more.

HOME SAVINGS BA...
Alexandria Hotel Bldg.,
5th and Spring Sts.

WE OFFER SUBJECT TO SALE
$150,000
Ontario & San Antonio Heigh... Railroad Co.
First Mortgage 6 Per Cent. Gold Bonds
(Tax exempt in California)
This road will connect Pomona with important points in ... Pomona Valley and will be in position to serve as a ... the fast through line from Los Angeles to San Bernar... The stock of the company is controlled by Mr. H. E. Hu...ton.
Detailed information may be obtained from
Southern Trust Co., Trustee
OR FROM
C. E. Woodside & Co.
Los Angeles. Security Bldg. BONDS Crocker ... San Fra...

LOGAN & BRYAN
Home Phone 10931 BROKERS Sunset Main 2...
Members of All Leading Exchanges
L. N. STOTT, Manager
OFFICE BRADBURY BUILDING
Most Extensive Private Wire System Ever Organiz...

E.F.HUTTON&C...
HOME 10366 112 West Third Street MAIN ...
Our Own Private Wire to Chicago, New York and ...
STOCKS, BONDS, GRAIN, COTTON, COPP...
MEMBERS NEW YORK STOCK EXCHANGE AND ALL LEADING ...
B. E. BURNS, Manager. PASADENA OFFICE ...

BONDS
MUNICIPAL
SCHOOL
CORPO...
Tax Exempt in Cali...
Wm. R. Staats ...
105-107 W. Fourth St. 65 S. ...
LOS ANGELES

N. W. HALSEY & ...
Government, Municip...
Corporation
BONDS
UNION TRUST BUIL...
LOS ANGELES, CAL.
San Francisco
Philadelphia

OIL "Why Sta... Oil Grew ..."
New book—just off the press ... any one wishing inside facts ... great oil company. WISE & ... Laughlin Bldg., 315 S. Broadway ...geles.

BONDS
Ten year 6 per cent. ... gold bonds, secured on ... real estate.
THE EMPIRE SECURITIES ... Union Trust Building

Snowball-Sullivan ...
INVESTMENT SECURI...
BUY CENTRAL OIL ...
Members Los Angeles ...
204-205 I. W. Hellman Bldg. ...
12 No. Raymond Ave., Pa...

6% INTEREST ...
STATE MUTU...
BUILDING & LOAN ...
223 S. SPRING ST. ...
The Largest Association ...
Assets, Jan. 1, 1910, ...
Send for 20th Annual ...

JOSEPH BALL COMPANY
GOVERNMENT
MUNICIPAL
CORPORATION
Bonds
AND OTHER
Investment Securities
433-434-435-436-437
Security Building
Members Los Angeles Stock Exchange
Home 10545. Main 2279.

BUY
SAN DIEGO HOME TELEPHONE
STOCK
NETS 10%
FIELDING J. STILSON COMPANY,

Barroll & C...
BOND...
Los Angeles ...

THE WEATHE...

COMPARATIVE TEMPERATU...

...maximum is for day before yesterday ...minimum for yesterday. The mean is ...temperature for the two days.

...AL OFFICE, U. S. WEATHER ... Los Angeles, Feb. 4.—[Reported by ...llaber, Local Forecaster.] ...

Weather Conditions.—The western ... [illegible]

SHARES AND MONEY.

...IGHTER SALES HELP STOCKS UP.

...MARKET WAS STILL IN UNSETTLED STATE.

...overed Bear Interests Offer ... for Early Recovery of Prices. ... Expect Big Reserves Soon, ...h Will Tend to Liven Shares. ...ers Driven Down.

[ASSOCIATED PRESS NIGHT REPORT.]

...YORK, Feb. 4.—Speculative sentiment ... much unsettled today as an after... the violent declines effected in yes... market. There was no resumption of ... liquidation which broke the market ... and this left the way open to some ... The bear interests left uncovered ... [illegible]

...NEW YORK STOCKS.

...G PRICES—ACTUAL SALES ... by Logan & Bryan, Members New ... Boston Stock Exchanges, Bradbury ...

...YORK, Feb. 4.—[Exclusive to The ... Following were the closing prices ... high and low quotations today:

e for the Home
e Home Savings.

Savings Account
Checking
Thrifty Depositor
form of banking
with money. Your
to check, yet earn
minimum monthly
more. Your funds
mulative and still
e.
per cent. on six
posits—all sums

E SAVINGS BAN
ndria Hotel Bldg.,
and Spring Sts.

SUBJECT TO SALE
0,000
Antonio Heights
road Co.
Per Cent. Gold Bonds
ot in California)
ona with important points in th
in position to serve as a part
Los Angeles to San Bernardin
controlled by Mr. H. E. Hunting
y be obtained from
ust Co., Trustee
FROM
dside & Co.
NDS
Crocker Bld
San Francis

& BRYAN
OKERS Sunset Main 223
Leading Exchanges
TT, Manager
URY BUILDING
Wire System Ever Organiz

TON&CO
Third Street MAIN 27
hicago, New York and Bo
AIN, COTTON, COPPE
ANGE AND ALL LEADING EXCHA
PASADENA OFFICE HOTEL

BONDS
MUNICIPAL
SCHOOL
CORPORAT
Tax Exempt in Californ
Wm. R. Staats C
105-107 W. Fourth St. LOS ANGELES
65 S. Raym PASADE

N. W. HALSEY &
Government, Municipal
Corporation
BONDS
UNION TRUST BUILD
LOS ANGELES, CAL.
San Francisco New
Philadelphia Chic

OIL "Why Stan
Oil Grew Ri
New book—just off the press. FR
any one wishing inside facts abou
great oil company. WISE & ASHM
Laughlin Bldg., 315 S. Broadway, L
geles.

BONDS
Ten year 6 per cent. guar
gold bonds, secured on Los An
real estate.
THE EMPIRE SECURITIES
Union Trust Building.

Snowball-Sullivan C
NVESTMENT SECURITIE
BUY CENTRAL OIL STOC
Members Los Angeles Stock Ex
204-209 I. W. Hellman Bldg. L.
12 No. Raymond Ave., Pasadena

6% INTEREST PA
STATE MUTUAL
BUILDING & LOAN AS
223 S. SPRING ST. LOS ANGELES
The Largest Association in Ca
Assets, Jan. 1, 1910, — $1,
Send for 20th Annual Statement

Barroll & Co.
BONDS
Los Angeles, 417 H. W.

THE WEATHER.

COMPARATIVE TEMPERATURES.

	Max.	Min.	Mean.		Max.	Min.	Mean.
Boston	[illegible]	[illegible]	[illegible]	New York	[illegible]	[illegible]	[illegible]
Washington	[illegible]	[illegible]	[illegible]	Buffalo	[illegible]	[illegible]	[illegible]
Pittsburgh	[illegible]	[illegible]	[illegible]	Cincinnati	[illegible]	[illegible]	[illegible]
Chicago	[illegible]	[illegible]	[illegible]	St. Paul	[illegible]	[illegible]	[illegible]
St. Louis	[illegible]	[illegible]	[illegible]	Kansas City	[illegible]	[illegible]	[illegible]
Honolulu	[illegible]	[illegible]	[illegible]	Jacksonville	[illegible]	[illegible]	[illegible]
Los Angeles	[illegible]	[illegible]	[illegible]	Seattle	[illegible]	[illegible]	[illegible]

The maximum is for day before yesterday; the minimum for yesterday. The mean is the average temperature for the two days.

LOCAL OFFICE, U. S. WEATHER BUREAU, Los Angeles, Feb. 4.—[Reported by A. Wollaber, Local Forecaster.] At 5 o'clock a.m. the barometer registered 30.23; at 5 p.m., [illegible]. Thermometer for the corresponding hours showed [illegible] deg. and 62 deg. Relative humidity, 5 a.m., [illegible] per cent.; 5 p.m., 25 per cent. Wind, 5 a.m., northeast, velocity 12 miles; 5 p.m., [illegible], velocity 4 miles. Maximum temperature, [illegible] deg.; minimum, 46 deg. Rainfall [illegible] season, [illegible] inches; rainfall last season to [illegible], 11.73 inches. Barometer reduced to sea [illegible].

Weather Conditions.—The western high has increased in magnitude and now covers all of the United States except New England, where the eastern storm is central this morning. This distribution of pressure has caused fair weather west of the Mississippi River, and general precipitation on the Atlantic seaboard. There has been a slight moderation in temperature over the Southwest in the last twenty-four hours, but the weather continues unusually cold in Southern California, and light to heavy frost is again reported in scattered localities in this section. The indications are for fair weather, with some cloudiness and slowly rising temperature in Los Angeles and vicinity tonight and Saturday.

Forecasts.—Local forecast for Los Angeles and vicinity: Fair, with some cloudiness and slowly rising temperature Friday night and Saturday; variable winds, mostly northerly.

Pasadena, Riverside, Redlands and San Bernardino: Fair, with some cloudiness and slowly rising temperature Friday night and Saturday.

California south of the Tehachepi: Fair tonight; Saturday fair, with heavy frost in the morning.

SAN FRANCISCO, Feb. 4.—Forecast: San Francisco and vicinity: Cloudy Saturday; light northeast wind, changing to west.

Southern California: Cloudy Saturday; light north wind, changing to south; light frost in the morning in exposed places.

Arizona: Fair Saturday and Sunday.

YUMA (Ariz.) Feb. 4.—[Exclusive Dispatch from the U. S. Reclamation Service.] Gauge of Colorado River, 15.75 feet.

SHARES AND MONEY.

LIGHTER SALES HELP STOCKS UP.

MARKET WAS STILL IN UNSETTLED STATE.

Uncovered Bear Interests Offer Hope for Early Recovery of Prices. Banks Expect Big Reserves Soon, Which Will Tend to Liven Shares. Smelters Driven Down.

[ASSOCIATED PRESS NIGHT REPORT.]

NEW YORK, Feb. 4.—Speculative sentiment showed much unsettled today as an aftermath of the violent declines effected in yesterday's market. There was no resumption of heavy liquidation which broke the market yesterday and this left the way open to some recovery. The bear interests left uncovered by such a spasm as occurred this week invite a potential demand for stocks sufficient to carry prices away from the low level. The [illegible] of these movements proved disconcerting to all but the most highly speculative element in the market and the recovery eliminated some substantial buying which was [illegible] at the lower prices. The bears [illegible] forces when any signs of that sort appeared and made fresh attacks. Those attacks were most effective in the copper group especially American Smelting. The position of the proposed merger as well as the [illegible] statement of annual earnings of the company were assigned as reasons for its instability. The tone of speculative sentiment was kept shifting throughout the day [illegible] estimates of the week's currency movement pointed to another notable [illegible] to the surplus reserve of the banks. [illegible] influence in checking the liquidation [illegible] the prospect that the banks would be [illegible] difficulty before long in finding [illegible] for their surplus funds. One of [illegible] upward movements was in progress [illegible] closing, which was strong, with net [illegible] for most stocks. Bonds were irregular. [illegible] par value $2,061,000. United States [illegible] unchanged on call.

NEW YORK STOCKS.

CLOSING PRICES—ACTUAL SALES

Furnished by Logan & Bryan, Members New York and Boston Stock Exchanges, Bradbury Building.

NEW YORK, Feb. 4.—[Exclusive to The Times.] Following were the closing prices and high and low quotations today:

Sales.		High.	Low.	Bid.	Ask.
[illegible]	Allis C. L.	126½	125	126	127
[illegible]	[illegible]	[illegible]	[illegible]	[illegible]	[illegible]
......	Do. 1st pfd.	....	....	104	118
......	Do. 2nd pfd.	....	....	85	88
300	N. Y., Ont. & W.	44¾	44	43¾	44¾
1,600	Norfolk & W.	97¼	96½	96¾	97
......	N. & W. pfd.	....	....	88	90
1,300	North American	76¼	74¾	74	76¼
8,300	Northern Pacific	135¾	133	134¾	135
......	Omaha	....	....	150	156½
......	Omaha pfd.	....	....	160	170
2,300	Pacific Mail	29¾	29	29¾	30
700	Pac. Tel. & Tel.	34½	33¾	33¾	34
......	Pac. T. & T. pfd.	....	....	81	88
24,600	Penn. R. R. Co.	131½	130¼	131	131¼
1,300	People's Gas	108	107	107	108
500	Pitts. Coal	20¾	20	20½	21
600	Pitts. Coal pfd.	71¾	70	70	72
2,300	Pressed Steel Car.	39¾	37	38	40
......	P. Steel Car pfd.	....	....	101	103
......	Pacific Coast	....	....	105	112
300	P. C. C. & St. L.	90	90	90½	97
......	Do. pfd.	....	....	100	120
500	Pullman	192	191¼	191	192
600	Ry. Steel Springs	38	37½	37½	38½
......	Ry. Steel S. pfd.	....	....	100	100¾
106,400	Reading	159¾	157¾	159	159¼
......	Reading 1st pfd.	....	....	91	92
200	Reading 2nd pfd.	101½	101¼	100½	102¼
2,000	Republic I. & S.	34¾	34	34½	34¾
......	R. I. & S. pfd.	....	....	96	98
7,800	Rock Island	43¾	40¾	43¾	43¼
2,400	Rock Island pfd.	83	82½	83	83¼
1,200	Sloss S. S. & I.	73¾	72¼	73	73½
......	S. S. S. & I. pfd.	....	....	117	119
......	St. L. & S. F. 1st pfd	....	....	69	71
1,900	Do. 2nd pfd.	49¾	46½	49½	50
500	St. L. & S. W.	26½	26	26	27
......	Do. pfd.	....	....	70	71
28,400	Southern Pacific	125	123¾	124¾	124¾
2,600	Southern Railway	28¼	27¾	28	28¼
300	Southern Ry. pfd.	64¼	62¾	64¼	64½
1,200	Third Ave. Ry.	12¼	10¼	10¾	11
1,700	Tenn. Copper	31¾	30¾	31	32
1,800	Texas Pacific	29¾	28	29¾	29¾
400	T., St. L. & W.	44	43¾	43¾	44
1,800	Do. pfd.	64¾	62¾	64	65
500	Twin City R. T.	111¼	111	111	112
100	U. B. & P. Co.	10	10	10	10½
......	U. B. & P. pfd.	....	....	70	76
106,000	Union Pacific	184¼	182½	183¾	183¾
800	U. P. pfd.	97¾	97	97¾	97½
6,400	Utah Copper	47¾	45	46¾	47
300	U. R. R. of S. F.	28¾	28	28½	29
700	Do. pfd.	59¾	57¾	59	61
200	U. S. C. Iron Pipe	24¾	24½	25	26
100	U. S. C. I. P. pfd.	77	77	75	77
......	U. S. Express	....	....	121	130
......	U. S. Marine Co.	....	....	6¼	6¼
1,400	U. S. Marine pfd.	19	18¾	19	20
300	U. S. R. & Cons.	74¾	74	74¾	75
......	U. S. R. & R. Co.	....	....	8	9½
......	U. S. R. & R. pfd.	....	....	23¾	29
1,600	U. S. Rubber	38¾	37¼	37¾	38
600	U. S. R. 1st pfd.	109¾	109½	108¾	109
......	U. S. R. 2nd pfd.	....	....	77	79
228,800	U. S. Steel Cor.	80¾	78¼	79¾	79¾
5,200	U. S. Steel pfd.	120½	119¾	120	120¼
8,300	Va. Car. Chem.	49¾	46¾	48¾	48¾
......	Va. Car. C. pfd.	....	....	120	122
......	Va. Coal & Coke	....	....	62	66
3,500	Wabash	19¾	18¾	19¾	19¾
10,000	Wabash pfd.	43¾	41¾	43	43¾
......	Wells-Fargo Ex.	....	....	165	172
1,100	Western Union	69¾	69	69¼	69¾
3,400	Westinghouse	67¼	64¾	66	67
100	W. & L. E.	5¼	5¼	5¼	5¾
......	Do. 1st pfd.	....	....	9½	10½
......	Do. 2nd pfd.	....	....	5½	6
100	Wisconsin Central	46¾	46¾	45	48
......	Wis. Central pfd.	....	....	80	....
......	Laclede Gas	101	97¼	98¾	99
......	Do. pfd.	....	....	80	82

Total sales—[illegible],900 shares.

Money opened at 2¼ per cent.; highest, 2¾ per cent.; lowest, 2 per cent.; last loan, 2¼ per cent.; closed, 2¼@2½ per cent.; ruling rate, 2¾ per cent.

CLEARINGHOUSE REPORT.

CALIFORNIA CITIES' FIGURES.

[ASSOCIATED PRESS NIGHT REPORT.]

SAN FRANCISCO, Feb. 4.—The report from the nine clearinghouse cities in California for the week ending Thursday, February 3, show the following comparison with the same week last year:

		Increase Pct.
San Francisco	$45,787,534	32.9
Los Angeles	14,806,989	19.3
Oakland	3,127,780	6.5
Fresno	597,183	17.7
San Diego	1,124,476	31.4
Sacramento	1,181,550	58.5
Stockton	509,245	13.6
San Jose	597,288	22.1
Pasadena	721,277	*....

Total clearings for week..$67,532,799

*Not obtainable as Pasadena did not appear last week.

New York Curb Stocks.

(Private wire to ... F. Hutton & Co., Members New York Stock Exchange, No. 112 West Third street.)

NEW YORK, Feb. 4.—The curb market opened with a much better feeling among the brokers and more confidence on the part of the speculators. A considerable rally took place which lasted for about an hour, when liquidation set in which carried prices in most cases down to about last night's close.

There seems to be a feeling of unrest hanging over the market, and until it disappears conditions are likely to continue about as they were today.

The following are the closing quotations:

	Bid.	Ask.		Bid.	Ask.
Am. Tob. com.	400	405	Standard O.	635	640
B. S. Gas.	3-16	11-16	Sup. & Pgh.	13¾	13¾
Boston Con.	17¾	18	Tribullion	1	1
British Col.	6¾	7	Tono. Ex.	70	80
Butte Coal.	23¾	24	United Cop.	6½	7
Chi. Subway	[illegible]	[illegible]	Do. pfd.	21	30
Cum. Ely	6¾	6¾	U. R. R.	17	20
Davis Daly.	[illegible]	[illegible]	Yukon Gold.	4¾	5
Dolores	7½	[illegible]	Ray Central	3	3-16
Dominion	60	66	Ray Cons.	21¾	22
El Rayo	3¾	[illegible]	Ely Cen.	1	9-16 1 11-16
First Nat'l.	[illegible]	[illegible]	Gila	[illegible]	[illegible]
Giroux	[illegible]	[illegible]	Chino	11¾	11¾
Gifd. Cons.	7½	[illegible]	Inspiration	8¾	9
Gifd. Daisy.	7	8	Mason Val.	[illegible]	[illegible]
Gifd. Flor.	3¾	[illegible]	Ariz. & M.	70	80
Greene Can.	9	9¾	Hancock	24	25
Guy. Explo.	....	220	Helvetia	4½	5
Kerr L.	8 11-16	8 13-16	Ojibway	6	7
La Rose	4¾	4¾	San Antonio	7	7½
Miami	22¾	22¼	Yuma	1	7-16 1 9-16
Mines of A.	45	50	Cactus	3¾	4
Mont. Shos.	15-16	1 1-16	Ohio	4	4½
Nev. Cons.	20¾	20¾	Braden	6	6¼
Nev. Utah.	1 3-16	1 5-16	Con. Aris.	1 13-16	1 15-16
Nipissing	10¾	10¾	Union Cop.	1¾	2
San Toy	34	38	Chemung	....	12¾
Standard M. com.	15	19	Live Oak.	19¾	20
Standard M. pfd.	53	58	Keystone	5¾	6¾
			S. Lake	10½	10¾
			S. & Globe	1¾	1 5-16
			Tuolumne	3	3¾

Boston Copper Market.

Furnished by Logan & Bryan, Members New York and Boston Stock Exchanges, Bradbury building.)

BOSTON, Feb. 4.—The market in copper stocks was a little steadier today and gave evidence of fair support and some investment buying. We may see a further rally from the low prices of yesterday, but we still advise caution in purchasing stocks, as we believe the market has not yet seen its lowest point. There are too many stocks still ready to come out on the hard spots. Following were closing quotations on the Boston Stock Exchange:

	Bid.	Ask.		Bid.	Ask.
Ahmeek	200	210	Michigan	6½	7
Adventure	8¾	9¾	Mass. Cop.	6¾	7
Ariz. Com'l.	40¾	41	Mayflower	1¼	1¾
Arcadian	7	7½	N. Butte	32¾	33¼
Arnold	1	1¾	Nev. Cons.	20¾	20¾
Allouez	43	44	Nev. Utah.	1 3-16	1 5-16
Atlantic	8½	9	Nipissing	9¾	10
B. S. Gas.	30	32	Osceola	....	146
Butte & L.	17	24	Old Dom.	40¾	41
Butte Coal.	22½	23¾	Ely Central.	1¾	1¾
Black Mt.	28	40	Gila	7	8
Boston Con.	18	19	Gifd. Cons.	7¼	7¾
Centennial	22¾	23¾	Inspiration	8¾	9
C. & Aris.	69	71	Old Colony	1	1¾
C. & Hecla.	626	....	Phoenix	....	65
Cen. Mercur	....	12	Parrott	19¾	20¾
Copper R.	75¾	76¾	Quincy	80	82
Cum. Ely	6	7	Santa Fe	2¼	2¾
Davis Daly.	3¾	3¾	Shannon	14¾	14¾
Daly West	8¾	9	Sup. & Bos.	13¾	14
East Butte	9¾	10	Sup. & Pgh.	13¾	14
Elm River	1¾	2	Sup. Copper	51½	52
Boston Ely	3¾	3¾	Tamarack	67½	68
Cactus	4	4¾	Trinity	8¾	9
Chemung	11¾	12¾	Utah Cop.	46¾	47
Chief Cons.	1 15-16	2	Utah Cons.	37	37½
Chino	11¾	11¾	U. S. M. & S. com.	48¾	48¾
Ray Cons.	21¾	21¾	U. S. M. & S. pfd.	49¾	50
First Nat'l.	4¾	5	Victoria	4	4¼
Franklin	19¼	19¾	Winona	9	9¾
Granby	86	87	Wolverine	135	137
Giroux	9¾	9¾	Newhouse	3¾	3¾
Greene Can.	9	9¾	Nat'l Ex.	82	88
Helvetia	4¾	5	Ohio	4	4¾
Hancock	24	25	Shattuck	20	21
Isle Royale.	21½	22	Swift	103½	104
Kew. Cop.	4¾	5	Ray Cen.	3 1-16	3¼
Lake Cop.	70¾	71	United Cop.	6½	7
La Salle	15	15½	Tenn. Cop.	31	32
Majestic	80	84	Yukon	4¾	4¾
Miami	22¾	23			
Mohawk	64	65			

New York Bond Market.

Furnished by Logan & Bryan, Members New York and Boston Stock Exchanges, Bradbury building.)

NEW YORK, Feb. 4.—Following were the closing quotations on the bonds:

	Bid.	Asked.
Am. Tel. & Tel. Conv. 4s	101	102
American Tobacco 4s	77	77¼
American Tobacco 6s	106½	107
Atchison Gen. 4s	100	100⅝
Atchison Conv. 4s	113½	115
Atchison Adj. 4s, stamped	94	95
Atchison Conv. 5s	116¾	117
Atlantic Coast Line Con. 4s	93½	95
Atl. C. L. (L. & N. Coll.) 4s	91½	92
Balt. & Ohio 3½s	92	93
Balt. & Ohio 4s	99	99¼
Brooklyn Rapid Transit 4s	83	83¾
Can. So. 1st 5s, Ext.	105	105½
C. & O. 4½s	102½	103⅜
C. B. & Q. Joint 4s	96¾	97
C. B. & Q. Ill. 4s	100	100¾
C. B. & Q. Denver 4s	98¾	99
Central Pacific 1st 4s	96¾	97¼
Chicago & E. Ill. 4s	85	86
C. R. I. & P. Ref. 4s	90¾	91
C. R. I. & P. Col. Trust 4s	78½	79
Colo. & So. 1st 4s	97	97¼
Denver & Rio Grande 4s	96¾	97
Del. & Hudson Conv. 4s	99¾	100
Erie 1st Con. P. L. 4s	84	84¾
Inter-Met. 4½s	79¾	80
Japanese 4s	90¾	....
Japanese 1st 4½s	95¾	95¾
Japanese 2nd 4½s	[illegible]	[illegible]
L. & N. Uni. 4s	98	99
M., K. & T. 4½s	90	91
Northern Pacific 4s	[illegible]	[illegible]
N. Y. Central Gen. 3½s	90	91
N. Y. Central L. S. 3½s	81	81¾
N. Y. Central [illegible]	[illegible]	[illegible]
Norfolk & Western [illegible]	[illegible]	[illegible]

Oregon Short Line 4s	94		94½
Oregon Ry. & Nav. 4s	97		97½
Pennsylvania Ry. 4s of 1948	104¾		104¾
Philippine Ry. 4s	....		91½
Reading Gen. 4s	99¾		99¾
Republic of Cuba 5s	103		103½
Southern Pacific 1st Ref. 4s	94½		94¾
Southern Pacific Col. 4s	92		93
Southern Ry. 5s	73½		73¾
St. L. & S. F. Ref. 4s	83¾		83¾
Union Pacific 1st 4s	101½		101¾
Union Pacific Conv. 4s	108½		109
Union Pacific Ref. 4s	96¾		98
U. S. Steel S. F. 5s	104¾		105
U. S. 2s reg.	100¾		101
U. S. 2s coup.	100½		....
U. S. 3s reg.	101¾		102½
U. S. 3s coup.	101¾		102½
U. S. 4s reg.	114¾		115½
U. S. 4s coup.	114¾		115½
U. R. R. of S. F. 4s	71		72
U. R. R. of St. L. 4s	....		83¾
Wabash 1st 4s	71¾		71¾
Western Union 4½s	96¾		96¾
Westinghouse Conv. 5s	90		94
Wisconsin Central 4s	94		95¾
West Shore 4s	102		....

Bank Clearings.

NEW YORK, Feb. 4.—Bradstreet's Bank Clearings Report for the week ending February 3 shows an aggregate of $3,708,275,000, as against $3,907,711,000 last week and $3,202,961,000 in the corresponding week last year. The following is a list of the principal cities:

	Amount.	Per ct. Inc.	Dec.
New York	$2,450,054,000	19.8	....
Chicago	265,915,000	....	2.0
Boston	198,078,000	11.1	....
Philadelphia	164,354,000	10.8	....
St. Louis	68,135,000	3.6	....
Pittsburgh	50,724,000	19.2	....
Kansas City	47,292,000	15.4	....
San Francisco	45,787,000	32.8	....
Baltimore	35,455,000	10.3	....
Cincinnati	25,935,000	....	5.4
Minneapolis	21,978,000	53.5	....
New Orleans	19,298,000	10.1	....
Cleveland	17,491,000	3.2	....
Detroit	16,099,000	31.3	....
Omaha	14,415,000	22.7	....
Louisville	15,671,000	1.2	....
Milwaukee	13,418,000	14.3	....
Fort Worth	6,681,000	....	....
LOS ANGELES	**14,806,000**	**19.3**	....
Seattle	9,943,000	34.2	....
Denver	9,429,000	11.5	....
Spokane, Wash.	4,421,000	23.8	....
Portland, Or.	8,376,000	45.1	....
Salt Lake City	6,577,000	23.9	....
Tacoma	5,651,000	17.4	....

Treasury Statement.

WASHINGTON, Feb. 4.—The condition of the treasury at the beginning of business today was as follows:

TRUST FUNDS.

Gold coin	$864,566,869
Silver dollars	483,307,000
Silver dollars of 1890	3,882,000
Silver certificates outstanding	483,301,000

GENERAL FUND.

Standard silver dollars in general fund	$ 5,772,671
Current liabilities	96,841,159
Working balance in treasury offices	22,724,042
In banks to credit of Treasurer of the United States	35,387,289
Subsidiary silver coin	20,069,988
Minor coin	1,145,971
Total balance in general fund	81,793,734

New York Money Market.

NEW YORK, Feb. 4.—Money on call, easy; 2@2¾ per cent. Ruling rate, 2¾ per cent.; closing bid, 2¼; offered, 2½ per cent. Time loans, easier, sixty days, 3¼ per cent.; ninety days, 3¾; six months, 4 per cent. Close—Prime mercantile paper, 4¾@5 per cent.; sterling easy with actual business in bankers' bills at 4.83 7-10@4.83 2-5 for sixty day bills and at 4.86 3-20 for demand. Commercial bills 4.83¼@4.83¾. Bar silver, 51¾; Mexican dollars, 44. Bonds, governments steady; railroads irregular.

OIL STOCK QUOTATIONS.

SAN FRANCISCO CLOSING PRICES.

SAN FRANCISCO, Feb. 4.—[Exclusive to The Times.] Closing quotations and today's sales on the California Stock and Oil Exchange were as follows:

	Bid.	Ask.		Bid.	Ask.
Alma	75	100	New Penn.	85	—
Amaurot	75	—	Paraffine	145	—
A. Oil T. C.	45	45½	Palmer	110	112½
Bay City	2	3¼	Premier	117½	120
Brookshire	95	100	Piedmont	—	25
Blue Moon	20	21	Pinal	—	850
Caribou	—	18½	Producers	200	225
Chicago C.	10	—	Record	6	—
Claremont	206	210	S. F. & McK.	27	—
Dabney	—	12	Sauer D.	—	260
Esperanza	150	275	Seenon	—	8
Four	44	—	Section 25	—	28
Gypsy	19	—	Silver Tip	340	300
Ill. Crude	54	55	Sovereign	—	29
Linda Vista	—	40	S W & B.	45	46
McKit.	—	25	Sterling	250	280
Monte C.	155	160	Wolverine	—	25
Mascot	—	120	W. K. Oil	225	—

SALES—Morning session: 500 Alma at 1; 400 Four Oil at 45; 500 Palmer at 1.12½; 1700 Premier at 1.12½; 1100 Premier at 1.15; 1100 do. at 1.17; 200 do. at 1.20; 100 Silver Tip at 3.40; 2000 S. W. & B. at 45.

SALES—Afternoon session: 250 McKittrick at 11; 700 Palmer at 1.10; 2000 S. W. & B. at 46; 200 Premier at 1.22; 300 do. at 1.20.

COMSTOCK QUOTATIONS.

[Special service to The Times by E. F. Taylor, 112 West Third street.]

SAN FRANCISCO, Feb. 4.—Following were the opening and closing quotations in the leading Comstock mining stocks today:

Stocks—	—Open— Bid	Asked.	—Close— Bid	Asked
Ophir	1.97½	2.00	1.97½	2.00
Mexican	1.62½	1.65	1.62½	1.62
Gould & Curry	.33	.34	.33	.35
Con. Virginia	1.70	1.75	1.70	1.75
Savage	.42	.44	.42	.44
Hale & Norcross	.56	.57	.55	.57
Yellow Jacket	1.10	....	1.10	....
Belcher	1.30	....	1.30	....
Confidence	....	....	1.15	....
Sierra Nevada	....	.73	.69	.71
Exchequer	....	.25	....	....
Union	....	.82	.79	.81
Cholar	.20	.27	.26	.28
Potosi	....	....	.67	.70

London Wool Market.

LONDON, Feb. 4.—The wool auction sales closed today with offerings of 5173 bales. The small miscellaneous selection met with a spirited demand. The series started unchanged for Merinos and 5 to 10 per cent. higher for cross-breds. As the auction proceeded, competition increased with America paying increased attention to coarse and bright cross-breds, which had gained 5 per cent., while support from Germany caused a similar advance for fine Merinos. Compared with the December sale, Merinos closed par to 5 per cent.; cross-breds, 5 to 10 per cent.; and Cape of Good Hope and Natal, par to 5 per cent. higher. The home trade bought 80,000; the continent 8000, and America, 12,000 bales. About 5000 bales were held over for the next sale.

Boston Wool Market.

BOSTON, Feb. 4.—The Commercial Bulletin will say of the wool market Saturday: Business continues comparatively limited as the large consumers have not re-entered the market. The outlook is for renewed activity within a few weeks at the most. Prices are firm as dealers believe that available wool will be wanted for consumption. Scoured domestics and low grade cross-breds are in moderate demand with prices on the latter becoming stronger. The shipments of wool from Boston to February 3, inclusive, were 22,296,253 pounds, against 24,002,964 pounds last year. The receipts of wool to February 3, inclusive, were 20,177,123 pounds, against 25,469,673 pounds last year.

Chicago Live Stock Market.

CHICAGO, Feb. 4.—Cattle, receipts estimated at 7000; market 10@15 lower; beeves, 4.20@4.50; Texas steers, 3.80@4.65; western steers, 4.00@5.85; stockers and feeders, 3.60@5.25; cows and heifers, 2.10@5.60; calves, 7.00@9.00. Hogs, receipts estimated at 22,000; market 10 lower; light, 8.10@8.45; mixed, 8.15@8.57½; heavy, 8.20@8.60; rough, 8.20@8.35; good to choice, heavy, 8.35@8.60; pigs, 7.00@8.05; bulk of sales, 8.40@8.52. Sheep, receipts, estimated at 10,000; market, weak to 10 lower; native, 4.15@6.40; western, 4.25@6.50; yearlings, 7.10@8.15; lambs, native, 6.50@8.60; western, 6.50@8.65.

Chicago Dairy Market.

CHICAGO, Feb. 4.—Butter, steady, creameries, 25@30; dairies, 24@29. Eggs, receipts 3506, easy at mark, cases included, 19@25; firsts, 27½; prime firsts, 28½. Cheese, steady; daisies, 17@17½; Twins, 16¾@17; Young Americas, 16½@16¾; Long Horns, 16½@16¾.

Grain Statistics.

CHICAGO, Feb. 4.—Total clearances of wheat and flour were equal to 93,000 bushels. Exports for the week, as shown by Bradstreet's, were equal to 2,406,000 bushels. Primary receipts were 600,000 bushels, compared with 463,000 bushels the corresponding day a year ago. Estimated receipts for tomorrow: Wheat, 8 cars; corn, 294 cars; oats, 153 cars; hogs, 20,000 head.

New York General Market.

NEW YORK, Feb. 4.—Wheat—Spot, steady; options closed ⅝c to ⅞c net lower. May closed 1.17; July, 1.07⅞. Hops, steady. Hides and petroleum, easy. Wool, steady. Sugar—Raw, quiet; Muscovado, 89 test, 3.42@3.67½; centrifugal, 96 test, 4.14@4.17½; molasses sugar, 89 test, 3.39@3.42½. Refined, quiet.

St. Louis Wool Market.

ST. LOUIS, Feb. 4.—Wool, unchanged; medium grades, combing and clothing, 24@29; light fine, 22@27; heavy fine, 12@21; tub washed, 25@37.

New York Dairy Market.

NEW YORK, Feb. 4.—Butter, steady; western factory seconds to firsts, 24½@34. Cheese, firm and unchanged. Eggs, steady, unchanged.

Liverpool Wheat Market.

LIVERPOOL, Feb. 4.—Close: Wheat—March, 8s 1¾d; May, 7s 11¾d; July, 7s 10d. Weather, fine.

SAN FRANCISCO MARKETS.

FRUIT, GRAIN AND PRODUCE.

[ASSOCIATED PRESS NIGHT REPORT.]

SAN FRANCISCO, Feb. 4.—Fruits—Fancy apples, 75@1.00; common, 30@45.

Oranges—Navels, 1.75@2.50; Mexican limes, 4.00@4.50.

Lemons—Common California, 1.00@1.50; good to choice, 2.00@2.50; fancy, [illegible]. Tropical fruits—Bananas, [illegible]; pineapples, [illegible].

Wheat—Shipping, 1.90@2.00.

Barley—Feed, 1.32½@1.37½; brewing, 1.37½@1.40; Chevalier, 1.50@1.65.

Oats—Red, 1.50@1.60; white, 1.62½@1.70; black, 1.50@2.30.

Millstuffs—Middlings, 32.00@[illegible]; mixed feed, 28.00@33.00; rolled barley, [illegible]@30.00; oatmeal, 4.00@4.60; oat groats, 4.60; rolled oats, 33.00@35.00.

Hay—Wheat, 14.00@19.00; wheat and oat, 12.00@16.00; oat, wild, 9.00@13.00; oat, tame, 12.00@16.00; alfalfa, 9.00@12.00; straw, 50@75.

Receipts—Flour, 2520; wheat, 2430; barley, 6720; beans, 2765; corn, 675; potatoes, 2100; onions, 370; bran, 20; middlings, 310; hay, 412; hides, 1060; wine, 51,100.

Beans—Pink, 4.30@4.50; lima, 4.05@4.10; small white, 4.75@4.90; large white, 2.25@3.60.

Potatoes—Oregon Burbanks, 1.15@1.25; Salinas Burbanks, 1.35@1.65; Merced Sweets, 1.85@2.00.

Onions—Cal. fancy, 1.35; common, 1.10.

Various—Green peas, 8@12½; string beans, nominal, egg plant, 15@20; green peppers, 10@20; rhubarb, 5@9; garlic, 4@5; cucumbers, hot house, 1.00@1.50; mushrooms, 50@1.25.

Butter—Fancy creamery, 36; seconds, 33; fancy dairy, 29.

Cheese—New, 17@18½; Young America, 18@20. Eggs—Ranch, 33; store, 30.

POULTRY—Live Turkeys, 20@22; dressed Turkeys, 25@27; roosters, old, 5.00@5.50; roosters, young, 7.00@9.00; broilers, small, 3.00@4.00; broilers, large, 4.50@5.00; fryers, 6.00@7.00; hens, 5.00@10.00; ducks, old, 5.00@6.50; ducks, young, 7.00@9.00; geese, 2.00@2.50; pigeons, young, 1.00@1.25.

Callboard Sales.

SAN FRANCISCO, Feb. 4.—Wheat, steady, no trading; cash, 1.90@2.00. Barley, firm; May, 1.37½; December, 1.24@1.24¼; cash, 1.32½@1.38¾. Corn, steady; large yellow, 1.75@1.80. Afternoon session: Wheat, steady; no trading. Barley, firm: May, 1.38 bid; 1.38½ asked; December, 1.25¼ bid; 1.26 asked.

San Francisco Dairy Market.

SAN FRANCISCO, Feb. 4.—Butter—Fancy creamery, 36; creamery seconds, 33; fancy dairy, 29. Eggs—Store, 30; fancy ranch, 33. Cheese—New, 17@18½; Young America, 19@20.

Drafts and Silver.

SAN FRANCISCO, Feb. 4.—Silver bars, 51½; Mexican dollars, 45; drafts, sight, 6; drafts, telegraph, 10.

UNUSUAL!

ACTRESS APPEALS TO HIGH COURT.

SUPREME JUSTICE ACTS IN DRESS DEBT CASE.

Mrs. Leslie Carter-Payne, Determined Not to Pay Costumer's Bill, Takes Action from Gotham City Courts to Highest Tribunal—Writ of Error Granted.

[BY DIRECT WIRE TO THE TIMES.]

NEW YORK, Feb. 4.—[Exclusive Dispatch.] Determined not to pay a judgment of $7375 obtained against her by a costumer, Mrs. Leslie Carter-Payne, the actress, has been granted a writ of error by Justice Lurton of the United States Supreme Court, to review the action of the city court where a jury decided against her, and the decision of the appellate term of the Supreme Court, which confirmed the lower tribunal.

The proceeding is unusual. It is one of the few cases that has been passed up from a city court to the highest court in the land. Mrs. Carter based her application for the writ of error on the ground that she had been discharged in bankruptcy in the United States Court after having incurred the costumer's bill and set forth that the State courts had failed to take cognizance of this. In no other way, say prominent lawyers, would it have been possible for Mrs. Carter to get a hearing before the United States Supreme Court.

Nathaniel Levy, counsel for Mrs. Carter, went to the city court today and obtained a certified copy of the record in the case, and at once forwarded the same to Washington. The writ of error granted by Justice Lurton was made returnable within thirty days.

The suit against Mrs. Carter was brought by Mrs. A. E. Heerman and was first called for trial before Justice Green in the City Court a year ago.

CONVINCING.

SAYS NEGRO IS NOT HAM'S SON.

MISSIONARY FROM AFRICA SCOUTS POPULAR THEORY.

Declares Notion Comes from Commentaries, Not from Bible, and That no Verse of Scripture Maintains Any Such Idea, But Asserts God Made Black Man for Ethiopia.

[BY DIRECT WIRE TO THE TIMES.]

ST. LOUIS, Feb. 4.—[Exclusive Dispatch.] That the negro did not get his color from Ham and that he is not even a member of the race of Adam, but a descendant of some four or five brothers that he thinks Adam must have had, is the theory advanced by the Rev. Dr. Edwin B. Richards, one of the African missionaries here for the Laymen's Evangelical Convention.

Dr. Richards has spent thirty years with the black men in Africa. He is stationed in Uganda, in deepest Africa. From his thirty years of observation and study of the negro in his native Ethiopia, Dr. Richards has reached the following conclusions:

"The negro never came from Ham. You cannot get a black man from a white one, either by time or conditions. There is no verse in scripture that maintains any such idea. The notion that the negro came from Ham is from the commentaries and not from the Bible.

"The Boer has been in Africa four hundred years, and you can't stand in the same ten-acre lot with him and tell him that he's getting black. There would be only one of you left, and it would be the Boer. The women are as fair as ours, and fairer, and there is no tendency to darkness in them. Our Arab friend has been there 3000 years that we know of, and his hair is as straight, his nose as aquiline and his complexion as Asiatic as those of his brothers who remained in Asia. The black man is co-Adamic with Adam. Adam probably had about four brothers that the Bible doesn't mention.

"God Admighty knew what He was doing when He made the black man and He made him for Ethiopia."

JAN IS NOT EQUINE EXPERT.

NEW YORK, Feb. 4.—Jan Resotsky, a Slovak, who says he is a farmer, could answer all the questions of the immigration inspectors as to his views on polygamy and anarchy, but when they asked him, "how many legs has a horse?" he did not know. Jan went to Ellis Island for further examination. He will have to do better before he is allowed to try farming in this country.

Local Beer, $1.00 Doz. Quarts.
Old Port, Sherry and other wines, $1 to $[illegible] per gallon. All kinds of liquors. Phone Home A1272, Sunset Main 1641. Old Plantation Distilling Co., 105 S. Broadway.

"INVENTING NEW ANIMALS" is the title of an article that will interest readers of The Times Magazine [illegible]

Clearinghouse Banks

NAME.	OFFICERS.	
FIRST NATIONAL BANK S. E. Cor. Second and Spring.	J. M. Elliott, Pres. W. T. S. Hammond, Cashier.	Capital ...$1,250,000 Surplus and Profits ...$1,625,000
FARMERS' AND MERCHANTS' NATIONAL BANK Cor. Fourth and Main.	I. W. Hellman, Pres. Chas. Seylor, Cashier.	Capital ...$1,500,000 Surplus and Profits ...$1,900,000
MERCHANTS' NATIONAL BANK S. E. Cor. Third and Spring.	W. H. Holliday, Pres. Chas. G. Green, Cashier.	Capital ....$200,000 Surplus and Profits $625,000
NATIONAL BANK OF CALIFORNIA. N. E. Cor. Fourth and Spring.	J. E. Fishburn, Pres. H. S. McKee, Cashier.	Capital ....$500,000 Surplus and Profits $160,000
CENTRAL NATIONAL BANK Fourth and Broadway.	S. F. Zombro, Pres. James B. Gist, Cashier.	Capital ....$300,000 Surplus and Profits $242,000
CITIZEN'S NATIONAL BANK S. W. Cor. Third and Main.	R. J. Waters, Pres. Wm. W. Woods, Cashier.	Capital ...$1,000,000 Surplus ..$ 500,000
BROADWAY BANK AND TRUST COMPANY 208-10 S. Broadway, Bradbury Bldg.	Warren Gillelen, President. R. W. Kenny, Cash.	Capital ....$250,000 Surplus and Profits $205,000
COMMERCIAL NATIONAL BANK 401 S. Spring, Cor. Fourth.	W. A. Bonynge, Pres. Newman Essick, Cashier.	Capital ....$200,000 Surplus and Profits .....$ 40,000

Savings Banks.

GERMAN AMERICAN SAVINGS BANK
THE BANK WITH THE EFFICIENT SERVICE
RESOURCES $14,000,000.00
SPRING & FOURTH STS.

AMERICAN SAVINGS BANK N. E. Cor. Third and Spring Sts.
4% interest paid on your savings accounts 3% interest paid on special ordinary accounts.

Trust Companies

TITLE INSURANCE & TRUST CO.
Corner Franklin and New High Streets.
Issues Polices of Title Insurance. Acts in All Trust Capacities.
Issues Certificates of Title. TEL. EXCHANGE 12.

COLUMBIA TRUST COMPANY
311 WEST THIRD STREET.

PROVIDENT Mutual Building, Loan Association
Pays 5 Per Cent. on Pass Book Deposits. 6 Per Cent. on One Year term. No Unnecessary Withdrawal Notice. 135 South Broadway.

MERCANTS BANK and TRUST CO. Paid Up Capital $250,000 Surplus Over $200,000
Branches: 9th and Main. 2456 South Hoover St. 209-11 S. Broadway. Transacts a general banking and Trust Business.

Maier's "Select" Beer
A Perfect Beer for Particular People

Special Tract Directory.

Minimum Temperature On
LA SIERRA HEIGHTS
for season:
Lemon land, 30 degrees.
Orange land, 27 degrees.
Abundance of water—1 inch to every 5 acres, goes with the land. Call and get our booklet, a real "Souvenir of Riverside."
RIVERSIDE GROVES & WATER CO.
631-633 Central Bldg.

Rental Department
For Stores, Offices and Houses.
ROBT. MARSH & CO.,
Security Bldg., Main Floor.
Telephone Exchange 175. Entrance Fifth Street.

FONTANA CITRUS LANDS
48 miles from Los Angeles—on the Santa Fe; $300 an acre, with water. Worth investigating.
FONTANA DEVELOPMENT CO.,
Ground Floor Pacific Electric Bldg., 602 S. Main St., Los Angeles.

Colorado River Lands
Cotton Rancho
From $35 to $60 an acre with Water Rights.
Excursions Daily.
COTTON LAND CO.,
Main 3020. 622 S. Broadway. F1605.

Whitmore Park
Best bungalow lots in the city.
$600 to $800
202 FROST BLDG.

Weekly Excursions to
CORCORAN
See NEWPORT & MILNER,
Gen. Agents for Security Land and Loan Co., 204-209 Central Bldg.
Sixth and Main.

The End of High Ground
ARLINGTON HEIGHTS BOULEVARD TRACT.
SELOVE & WHIPPLE, with STRONG & DICKINSON,
147 S. Broadway.

Beaumont
Planted Apple Orchards
5 ACRES, $1125; EASY TERMS.
BEAUMONT LAND & WATER CO.
316 Central Bldg., Sixth and Main.

LOMITA
Little Farms in the San Pedro Harbor district, where consolidation makes values rise. $400 per acre and up.
W. I. HOLLINGSWORTH & CO.
118 West Sixth Street.

OCCIDENTAL PARK
The new site of Occidental College. Prices reasonable. Easy terms.
W. A. ROBERTS REALTY Co.
Ground floor, Chamber of Commerce.

Vermont Square
On Normandie, Vernon and Western avenues.
Lots $650 and up. Easy terms.
SOUTHWEST LAND CO.,
416 Pacific Electric Building.

Home for You In
CENTRAL SQUARE
—on easy payments—in the "Shoestring Strip," directly in the path of the city's growth toward San Pedro Harbor.
DANIEL STONE & CO.,
115-116 Henne Bldg., Los Angeles.

Eucalyptus Lands
$100 Per Acre
Planted and cared for.
MURRIETA EUCALYPTUS SYNDICATE
827 Central Bldg.

Delano
THE LAND OF Early Products
S. F. B. Morse Development Co.
351 South Main St.

5 Acre Orange Lands
Close in—with water.
$1000—$35 cash; $25 month.
EMIL FIRTH
319 West Fourth St.
A8105; Main 2548.

$530.00
Large, level lots.
One and one-half blocks from 5c street car line.
JANSS INVESTMENT CO.,
320 Pacific Electric Bldg.
Home 10345. Broadway 2468.

Alfalfa and Walnut Lands
$50 per acre up. San Jacinto Valley.
MUNN & MIDDLECOFF,
704-5 Union Trust Bldg.
4th and Spring.
Main 2830 F2830

Closing Out All Our Property
Lots in all parts of the city. Going in other business.
PIONEER INVESTMENT & TRUST CO., 707-8-9-10 Grant Bldg.

THE McCARTHY CO INCORPORATED
Normandie Square
New Tract in the Great Southwest
Main Office 231 North Broadway

$3.00 a Month
ALL DISEASES—MEDICINES FREE

"Home Builders"

Colle
Depa
Our regular depositors, a
others, will find this departm
venient and useful. We rec
and other papers for collect
notify the maker two wee
the payment of interest or
is due, and keep close wat
that are delinquent.
When interest or principa
on collections, the money ac
placed to the credit of the ow
a duplicate deposit tag is mail
ing the transaction in detail.
charge for these collections
We also receive contracts
kinds of escrows where mo
to be collected.

The South
Trust Compa
114 West 4th
The "Wall Street" of Los A

HUNDREDS
of our depositors tell us tha
are compelled to carry an ac
with us, that nothing could
them go back to the old w
Banking and leaving their m
in the safe, hiding it and c
ing it around.
ALL NIGHT & D BANK
6TH & SPRING STS.

OIL The Brown
of Californ
Producing more wealth than all
A modest investment may make
pendent for life. Send coupon
posted.
COALINGA CRUDE OIL CO.,
614 H. W. Hellman Bldg
Los Angeles, Cal.
Please send me latest issue o
magazine, "Securities," and fu
mation about your new comp
this without any obligation on
Name ......
Address ......

2% Paid on acc
accounts wh
monthly balan
not less than
LOS ANGELES TRUST AND
INGS BANK, Central Bldg., S
Main.

50c Lar
Exzemo
SAL
Instantly relieves and cures al
skin diseases. Recommended b
cians. SUN DRUG CO.'S STO

Scott System Clothi
Now at 1-4 Off
SCOTT BROS.
425-427 S. Spring St.

Capable of Varied and
Artistic Arrangeme
Globe-Wernicke
"Elastic" Bookc
Sold by
CALIFORNIA FURNITURE
Broadway 639-645

Auctions

Auctio
OF BANKRUPT ST
of Expensive
CHINESE and JAPA
ART GOODS
Saturday the 5th
At 2 P.M.
At 629 South Olive S
Consisting in part of exquisite carv
wood tables, chairs and screens
board, expensive bronze pieces,
vases, beautiful screens, 31 cases of
china, Persian rugs and couch cov
hangings, etc. In fact, this is the
pensive stock of oriental art goods
fered in this city. Positively no re
C. M. STEVENS, Auct

AUCTION
We have 2 elegant furniture auct
MONDAY FEB. 7,
930 A.M., 333 N. ST. LOUIS
2 P.M., 114 W. 17TH ST.
Magnificent new high grade goods
sale. Full description tomorrow.
THE R. H. STROUSE CO., Aucti

AUCTION
Beautiful 5-room modern cottage,
628 E. 36TH ST.
will be sold at auction WEDNESDA
9, 2 P.M. This is an elegant house
it prior to sale. Owner leaving
tory terms will be given. Take
cars.
THE R. H. STROUSE CO., Aucti

Thos. B. Cla
AUCTIONEE
632 South Spring
F1907 Broadw

Auctio
Every Tuesday and Thursd
and 2 p.m., at 730 S. Spr
... A. AUCTION & C
Bdwy 1667.

Aucti
Reed & Hammond, A
auction room in Cal

IN BRIEF

By the way!

DAY AND TONIGHT.

THEATERS.

—The Kirmess .....2:15 and 8:15 p.m.
The Man of the Hour"..... 2:15 and 8:15 p.m.
"All on Account of Eliza"..... 2:15 and 8:15 p.m.
The Wizard of the Nile"..... 2:15 and 8:15 p.m.
ses—Vaudeville .....1:45 and 7:30 p.m.
Father and the Boys" ..... 2:15 and 8:15 p.m.
"The Virginian" .....2:15 and 8:15 p.m.
Vaudeville .....2:15 and 8:15 p.m.

PUBLIC GATHERINGS.

hard Hall — Academy of meeting ..... 8:00 p.m.
Hotel Library — Audubon ..... 2:00 p.m.

SPORTING EVENTS.

k meet, U.S.C. and Los Angeles School, Bovard Field.... 2:30 p.m.
tournament, Olympics and teams, at Los Angeles Club ..... 2:30 p.m.

FREE LECTURES.

on Valley—Free lecture and con exhibition daily during No. 521 South Spring street 3 p.m.
E LAND AND ITS FATNESS." exhibit, Chamber of Commerce Broadway.

INFORMATION BUREAU.

Branch Office, No. 521 South Spring.

WS AND BUSINESS.

len's Smoker.

embers of the Southern Cali- Hotel Men's Association will smoker at the Westminster to- om 8:30 to 11 o'clock.

s. High School Course.

igh-school course at the Young e Christian Association will Monday, for pupils who have ed from the eighth grade. The are small, and individual at- is given to each student.

and Stevenson.

outhern California Academy of will be addressed in Blanch- ll this evening by Dr. David ordan, president of the Stan- iversity, on "The Natural His- Samoa, and Robert Louis on." Beautiful lantern views shown. Admission to the hall

Funeral Today.

rial services for Moses Har- ill be held at the parlors of & Riedeman, No. 1430 South reet, at 1:30 p.m. today. Dr. atterson will be in charge. ddresses will be delivered by Cantrell, Prof. Peck and other from different societies.

dustrial Leader Coming.

s. J. Dolan, one of the leaders great industrial movement in formerly a member of the Parliament, is on his way Angeles from San Francisco. been touring the United States nterest of the industrial devel- of his native land. While in geles he will probably deliver e on the conditions prevailing Emerald Isle.

entary Law Course.

evening Mrs. J. A. Osgood the course in parliamentary be given at the Young Wom- ristian Association this spring. ood is an authority on par- ary usage, and is a well-known entarian in Los Angeles and ties. In her work she uses he lecture and the practice The class will meet Friday at 4:45 o'clock, throughout se of fifteen lessons.

d Corpse Brought in.

ody of an unidentified man, wn and mangled by a South- cific freight train, four miles Saugus, was brought to the terday afternoon, and awaits ation in the Booth & Boyle on From cards found on the is enough the man was a It is believed he was riding brake rods, fell off, and was beneath the wheels. The re- were seen from the windows senger car yesterday morning rd sent here. An inquest will Monday.

Resigns.

Bittinger, who has for the ur and a half years been third sident of the First National has resigned from that posi- Mrs. Bittinger's impaired and the fact that he is of ay away from the bank for periods of time, are the reasons for Mr. Bittinger's walk. He will be succeeded by Burke, lately vice-president of thern Trust Company, who d his former position at the be- of the year. Mr. Burke is own in banking circles in the est.

ust Be Separated.

ccount of the crowded condi- Los Angeles hotels the Salt lks, 1000 strong, who will ar- onday, will be forced to sep- nd week accommodation at half hotels. It had been hoped by gremen that they could be in at least two hotels and thus together, but the heavy rush business has filled the ho- to their capacity and it is ble for any one to accommo- re than half a hundred. Ex- to near-by places will be ly by the visitors, but the itinerary will not be com- until their arrival here on

BREVITIES.

office space and desk room odirus quarters for exhi- poses in the Times Branch d floor, [illegible] S. Spring; location, fine hardwood hout. ly on premises.

The Times Want Ads., he Branch Office, No. 531 may be left for deliv- ain Office. They will be to the Branch Office.

airs of men's and ladies' alues, most every size. Hamilton & Son, 311 S.

ock Academy and others to get best meal in city for 25 cents, both at Hotel Rosslyn and Natick House, Sunday evening dinners 35 cents. Hart Bros., Props.

Attend the auction sale of bankrupt Japanese art goods at 629 South Olive. C. M. Stevens.

S. Conradi, at the Park Bank, corner 8th and Hill St.

Artificial eyes. Delany's, 302 Spring.

Dr. Logan, leading oculist, 415 Spring.

DOMESTIC SNARL.

SKELETONS OF FAMILY SHOWN.

TWIN SISTERS WED BROTHERS; TROUBLES MULTIPLY.

Wives Charge Husbands With Failing to Provide for Minor Children—One Spouse Discharged and the Other Promises Some Sensations Before Examination Closes.

A domestic tangle in the families of Jason and Eugene Woodyard occupied the attention of Justice Summerfield yesterday afternoon, and entertained fifty auditors, who appeared eager for every detail.

More than ten years ago, the brothers courted the twin daughters of George Robinson, back in Nebraska. The marriages were thought to be very romantic, but they threaten to end in bitterness.

The two couples have not lived together for a considerable time. Recently the brothers filed suits for divorce. The twins arranged to defend the actions, and incidentally swore to complaints charging their spouses with having failed to provide for their minor children. Jason was discharged after a trial in the Superior Court. Eugene was up for examination yesterday.

Only one side of the story was told, as time for adjournment came before the attorneys had finished wrangling over a motion for the dismissal of the defendant, after the prosecution had submitted its evidence. The case will be taken up again on the 10th inst.

Eugene, who is a carpenter, brought his family to Los Angeles about eight years ago. Their last place of domicile was on Avenue 32, near Pasadena avenue. Domestic trouble became acute on November 12, 1908. For several weeks before that time he had given the grocer notice that he would pay no bills unless they bore his O.K. This served to further widen the breach which had been growing between man and wife.

On the evening of that date in November, Mrs. Woodyard testified that her husband told her to get out of his house or that he would "kick her out." She said she left, taking her 8-year-old daughter, the only child, with her. The next day she went back for a short time, and then took the little girl to her parents, Mr. and Mrs. George Robinson of Pomona.

On the 17th of the same month she returned to the residence, and found that there were padlocks on all of the doors. She desired clothing for herself and child, and instituted replevin proceedings. Woodyard gave up the keys to the house to a deputy constable and paid the costs.

Mrs. Woodyard admitted she had never asked him for any money, but said she had gone to work as a waitress and paid her mother $5 a month to take care of the child.

Woodyard's attorney sought to have the case thrown out of court on the ground that it was not incumbent on the father to provide for the child when there was no demand made on him for money. The magistrate took a different view of the case.

Attorney Frank Allender, who was retained to assist the prosecution, bitterly arraigned the defendant. When the hearing is resumed on the 10th inst, there will be twenty witnesses for the defense in attendance.

The defendant's attorney promises to bring out family skeletons which will create a sensation.

SCHOOLMASTER LOSES.

Appellate Court Decides Monrovia Trustees Have Power to Discharge Servant for Incompetency.

The Second District Court of Appeal yesterday affirmed the judgment of the lower court in the case of Edward E. Taylor against Mrs. F. W. Marshall, M. R. Williams and Fred S. Whitcomb, school trustees of Monrovia. Taylor, who was discharged from his dual office of principal of the High School and supervising principal of the grammar school, for alleged incompetency, petitioned the Superior Court for a writ of mandate to compel the trustees to reinstate him. This the court refused, and Taylor appealed.

He was first employed in July, 1906, and the agreed term of office was for one year. Becoming dissatisfied with his work, the trustees instructed the teacher to do better upon pain of dismissal. He did not improve, the trustees alleged, so he was discharged, March, 1907. He asked for a hearing by the County Superintendent of Schools. The Superintendent sustained the action of the school trustees.

In rendering its opinion the appellate court says that Monrovia is governed by the general school law affecting cities not having a Board of Education, and that the trustees have ample authority to discharge a servant for alleged incompetency or misconduct. It is intimated that Taylor can sue for an alleged breach of contract if he wants to follow the case up.

NOSE-TWISTING CHARGED.

Information charging "John Doe" Krohn, No. 4700 Brooklyn avenue, with threats to kill George J. Driver, an employé of the William H. Hoegee Company, was filed in Justice Summerfield's court yesterday. Driver alleges that Krohn's boys threw stones at his wife and he told them to go home. He declares this irritated their father, and he twisted Driver's nose and thumb and made dire threats yesterday.

Welfare on the Quiet.

The conference between the Public Welfare Committee of the Council and the Police Commission was held behind closed doors last night. Chairman Plant of the Welfare Committee said out for a public meeting, but the others soon suppressed his democratic ideas. The meeting was to discuss the policy of the administration with reference to revision of the liquor laws. Nothing of the discussion was divulged.

VITAL RECORD

BIRTHS. DEATHS. MARRIAGES. DIVORCE.

Births.

HUGGINS. To the wife of Fred T. Huggins, No. 474 North Pasadena avenue, Pasadena, a daughter.

Deaths.

DRIVER. George N., age 73 years. Funeral [illegible]

If You Want a Solid Gold Brooch Buy Now

You can save almost 50 per cent. by taking advantage of this sale of the J. P. Trafton wholesale jewelry stock—and you have the largest selection in the city from which to choose.

$4.00 Solid Gold Brooches $2.25
$7.50 Solid Gold Brooches $4.25
$14.00 Solid Gold Brooches $8.00
$20.00 Solid Gold Brooches $12.00
$30.00 Solid Gold Brooches $18.00

Geneva Watch & Optical Co.
305 So. Broadway

That Bad Cold
Cured in a jiffy with pure and delicious
Rock and Rye
In Bottles 75c and $1.
SO. CALIFORNIA WINE CO.
Phones: Ex. 16; 10104; Main 332.
518 South Main Street

The Exclusive Specialty House.
Myer Siegel & Co.
251-255 SOUTH BROADWAY.
Girls', Misses' and Young Women's
Hats and Bonnets
Have Arrived
and are now shown in straw and lingerie.
Infants' Long and Short Dresses
And a line of cashmere sacques; also a lot of hand-made pillow slips and Afghans on sale.
At About Half Regular Value
"Siegel's for Women's and Children's Wear"

Deaths.

90 years. Remains at parlors of Cunningham & O'Connor. Funeral notice later.

CARTER. February 3, William F. Carter, aged 49 years. Funeral today at 2 p.m. from parlors of Cunningham & O'Connor. Interment Rosedale.

O'GORMAN. Michael Martin O'Gorman, at Pasadena Hospital, February 4, 1910. Funeral notice later.

SCHREINER. At 1311 South Union avenue, February 4, 1910, William G. Schreiner, aged 51 years. Funeral from chapel of Pierce Bros., 325 South Figueroa, Saturday at 11 o'clock.

ALFORD. At her residence, No. 527 East Twenty-fifth, February 4, 1910, Mary E., wife of John Alford. Funeral notice later.

CHANEY. Lee Chaney, aged 24, at Phoenix, Ariz., February 2, youngest son of Mr. and Mrs. Frank Chaney, brother of B. B. Chaney, Mrs. G. R. Bentel, Mrs. H. C. Millsap, Mrs. G. C. Pearson, George B. Chaney and Harry E. Chaney. Funeral Saturday, 2:30 p.m., from Connell Parlors, No. 1051 South Grand avenue. Interment Hollywood.

BANNING. Friday, February 4, 1910, at the residence of J. E. Banning, this city, Mrs. Mary Alicia Banning, widow of the late William Lowber Banning of St. Paul, Minn., and beloved mother of Mrs. Frederick Ayer, Boston; Mrs. Mary Alicia Banning; Mrs. Joseph Brent Banning, Los Angeles; Frederick Dunlevy Banning, St. Louis, Mo., and William Lowber Banning, St. Paul, Minn. Services on Saturday afternoon, February 5th at three o'clock at the residence, 1845 Westlake ave., Los Angeles. St. Paul, Duluth, Boston, St. Louis, Philadelphia and New York papers please copy.

KUNDTZ. At his home, No. 622 East 27th st., Friday, February 4, Theodore Kundtz, aged 41 years, beloved husband of Mary Kundtz; he leaves besides his widow and one son, a father, one brother and one sister to mourn his loss. Funeral from Booth and Boylson Parlors, 1147 South Flower st., Monday, 2 p.m. Interment Rosedale, Winchester Tubes, Winchester, O., please copy.

DESSAU. William Frank Dessau, February 4, brother of Edw. S. and Anna B. Dessau, 5404 South Chicago street, and Dr. H. F. Dessau, Burke, Cal. Funeral Monday, 9:30, St. Mary's Church, Chicago and Fourth sts.

PATTISON. Entered into rest in Sacramento, Cal., February 1, Benjamin Pattison, beloved father of Alfred B. Pattison, Mrs. Clara A. Edwards and Mrs. A. Tracy, born of this city and Warren D. Pattison of Tucson, Ariz., a native of Canada, age 76 years. Funeral from Pierce Bros. Chapel, 1:30 p.m. Saturday, February 5. Interment Evergreen Cemetery.

KELCHNER. In this city, February 2, W. J. Kelchner, aged 66 years; funeral from chapel of Pierce Bros. Co., 310 South Flower st., February 5, at 9 a.m.

SPRINGER. John C., died February 3, funeral services 10 a.m. held today at Rosedale Chapel, at 1:30. Friends invited.

KUNDTZ. In this city, February 4, 1910, Theodore F. Kundtz, aged 41 years. Remains at Booth & Boylson Co., No. 1147 South Flower street. Funeral notice later.

BLANCHARD. In this city, February 4, 1910, Julia A. Blanchard, beloved mother of Mrs. D. J. Brownstein of Los Angeles, and Mrs. D. A. Hibbard of San Francisco. Funeral from parlors of Booth & Boylson Co., No. 1147 South Flower street, Saturday, February 5, at 2 p.m. Interment Rosedale Cemetery. Funeral private.

Marriages.

LOVELL-FOX. Hugh F. Lovell, aged 26, a native of California and a resident of Lancaster, and Lucille Fox, aged 21, a native of Illinois and a resident of Los Angeles.

ADAMS-THOMPSON. Othie O. Adams, aged 23, a native of Missouri, and Anna B. Thompson, aged 19, a native of Kansas; both residents of Los Angeles.

OCKERSHIDS-SONNENBERG. Nevin J. Ockerside, aged 28, a native of Pennsylvania, and Bertha K. Sonnenberg, aged 30, a native of Missouri; both residents of Los Angeles.

HACKETT-KING. Elmer E. Hackett, aged 27, a native of Wisconsin, and Emma B. King, aged 26, a native of Iowa; both residents of Los Angeles.

TOMKINS-JONES. Henry H. Tomkins, Jr., aged 24, a native of Colorado and a resident of North Carolina, and Imogene E. Van Eman, aged 23, a native of Iowa; both residents of South Pasadena.

QUIFADA-AYLOA. Jon M. Quifada, aged 23, a native of California, and Lina Ayloa, aged 23, a native of California; both residents of Los Angeles.

BURNMASTER-CONNOR. Henry W. Burnmaster, aged 49, a native of Germany, and Mary P. Connor, aged 45, a native of Iowa; both residents of Los Angeles.

OMON-TRAYLER. John Omon, aged 27, a native of Wisconsin, and Lula Trayler, aged 21, a native of Indiana; both residents of Los Angeles.

CLAY-CHURCHILL. Frank O. Clay, aged 36, a native of Kentucky, and Marion D. Churchill, aged 32, a native of California; both residents of Los Angeles.

GOLDMAN-WILSON. Gordon B. Goldman, aged 25, a native of California and a resident of Ocean Park, and Mae C. Wilson, aged 20, a native of California and a resident of Ocean Park.

M'CARTHY-MORRIS. Charles H. McCarthy, aged 36, a native of Texas, and Addie M. Morris, aged 31, a native of Indiana; both residents of Galveston, Tex.

ARNOLD-CARR. Thomas A. Arnold, aged 23, a native of Minnesota, and Vera M. Carr, aged 18, a native of Iowa; both residents of Yarrow, N. D.

PARTCH-MUMFORD. Archie F. Partch, aged 27, a native of Nebraska, and Grace E. Mumford, aged 28, a native of California; both residents of Covina.

Divorce.

SUITS. Maude E. Allen against Claude Allen. William L. Proffitt against Anna F. Proffitt. William Dunn against Frances E. Dunn. Arthur W. Brown against Grace D. Brown. George W. Anderson against Carrie B. Anderson. L. O. Smith against J. F. Smith.

Peck & Chase Co., Undertakers,
1215-17 S. Figueroa st. Lady assistant. National Casket Co. caskets. Tel. Main 41, 32727.

Connell Company, Funeral Directors.
1051 South Grand avenue. Arthur Jenner, Mgr. Connell. Phones Pico, [illegible] Main 8468.

Gerlemann Says:—
Satisfaction goes with every order. Send for monthly price quoter. Phones Broadway 2045, Home 6022.
Gerlemann Tailoring Co.
514 SO. MAIN ST.

New Spring Suits, Dresses and Coats For School Children

WE ARE better prepared than ever before, to cater to the wants of mothers, who have children they desire to send to school smartly and well dressed. Our new spring stocks of children's and misses' wearables have been selected with the same painstaking care and attention to detail we exercise in the gathering of our Women's Garments. The lines are now thoroughly complete and show a variety of choice heretofore unequaled in Los Angeles. Exceptional values in all styles. Department Third Floor—Prices run as follows:

Stylish Suits $9.50 to $19.50 | Dainty Wash Dresses $1.35 to $15.00 | Smart Reefer Coats $2.50 to $10.50 | Peter Thompson Dresses $6.95 to $18.50

Saturday Last Day Tailored Wool Suits Half Value

Fall, Winter and Mid-Season Models

TRUE, there was quite a number sold yesterday, but Saturday's choosing will be still of the best. Suits of imported broadcloths, serges, diagonals and novelty suitings, from highclass makers, made to satisfy the exacting whims of critical women; black and colors. Choice at HALF PRICE. Don't let this opportunity go by, if you have any thoughts of a new suit for present wear.

$22.50 Suits, $11.25 $39.50 Suits, $19.75
$24.50 Suits, $12.25 $42.50 Suits, $21.25
$27.50 Suits, $13.75 $45.00 Suits, $22.50
$32.50 Suits, $16.25 $50.00 Suits, $27.50
$35.00 Suits, $17.50 $65.00 Suits, $32.50
$37.50 Suits, $18.75 $75.00 Suits, $37.50

Third Floor.

DAYLIGHT STORE. SUNSET M. 7021; HOME [illegible]
Jacoby Bros.
331-333-335 South Broadway
"SOMETHING NEW EVERY DAY."

79 Dozen $1 and $1.25 Golf Shirts 69c
OUR semi-annual stock-room clean-up. Broken lines and odd lots of best $1.00 and $1.25 lines; plain or plaited bosom styles. Also our regular 75c blue chambray golf shirt; values to $1.25. Saturday at 69c.
Main Floor.

25c Women's Knit Vests ... 19
FINE elastic, ribbed vests; [illegible] and sleeveless. [illegible] finished; good [illegible] ity; just 120 [illegible] sale Saturday at [illegible]
Main Floor.

Saturday Specials From the Linen Dept.

Large Turkish Wash Rags 3c
Large Turkish Bath Towels 20c
Fancy Bath Mats, Each 39c
4-4 Bleached Muslin Yard 7c
4-4 Bleached Cheese Cloth 4c
Cotton Bed Blankets, Each 45c
Dress Ginghams, Yard 7½c
Outing Flannel, Yard 7c
BASEMENT.

25 Cloth Dresses
25 Long Coats $5.00
REGULAR $15.00 TO $22.50 VALUES
SMART one-piece dresses in two styles—one with black wool taffeta skirt and silk jersey top; the other in the popular black and white shepherd checks. These dresses are just right for immediate wear, and the sale price of $5.00 tells a story of most unusual savings.
Basement—Saturday.

$5.00 to $7.50 Women's Street Skirts Saturday HALF PRICE—$2.50 to $3.75.
A SPLENDID lot of swell tailored skirts in good quality Panama cloth; black and colors.
Basement.

High Grade Axminster Rugs, Size 27x52
Just 100 of Them—Basement Saturday $1.29

WE do not handle rugs in a general way, but these were offered to us at such a low price that the temptation was too great to resist; swell, new Oriental patterns; a wonderful bargain at $1.29.

$6.50 Girls' Cravenette Coats; sizes 6 to 10 years $3.95
$1.50 Long Flannelette Kimonos; 100 of them 95c
75c Flannelette Dressing Sacques; 500 in this lot 49c
Regular $1.50 Corsets; nearly all sizes; pair 79c
$1.50 Misses' Coats; pretty styles; sizes 1 to 8 years 95c
Basement.

New Spring Hats

A Showing of Over 300 Charming Creations to sell at
$7.50
Exquisitely trimmed models that will delight women who have already started in quest of a new spring hat.

THESE hats are so stylish and handsome that the average woman would not think them overpriced at double the money. Newly arrived hats of hand-made novelty and rough braids; also elegant new straws in the very latest shapes for spring; trimmings of imported flowers, ribbons and novelty silks. Come in black, all the new shades and color combinations. Introductory price $7.50
Saturday—Second Floor.

Cemeteries.

INGLEWOOD PARK CEMETERY
Two miles outside of the city limits, on the Los Angeles and Redondo Ry.; 300 acres of perfect land with improvements outclassing any cemetery on the Coast.
207 S. Broadway, Room 202. Phones—F2303; Main 4630. Sept. Phone A9203.

ROSEDALE CEMETERY
An Endowed Memorial Park noted for its natural beauty; Endowment Fund for perpetual care, over $250,000, modern Receiving Vault, Chapel, Crematory and Columbarium; accessible. City office, suite 302-304 Exchange Bldg., N. E. cor. 3rd and Hill sts. Phone Main 909. A 3620. Cemetery office, 1521 West Washington st. Phones 72858, West 30.

FOREST LAWN CEMETERY
Natural rolling lawns and beautiful trees have made this the ideal cemetery. Perpetual care plan—eighteen minutes from Los Angeles on the Glendale car line.
Call at offices 304 Wright & Callender Building. Phones: Sunset Main 5453. Home F2104.

EVERGREEN CEMETERY
(The Los Angeles Cemetery Assn.)
Boyle Heights, near city limits. Operated under perpetual charter from Los Angeles city. Modern chapel and crematory.
Office, 332 Bradbury Bldg.
Phones—Main 681; A5468.
Cemetery—Home D1683; Boyle 9.

HOLLYWOOD CEMETERY
Rolling lawns, trees, shrubbery, and beautiful lakes.
MODERN IN EVERY RESPECT.
Situated in the most beautiful section of Southern California, the ideal location just inside Los Angeles city limits.
Melrose and Colegrove car lines to grounds.
A CEMETERY THAT IS SELECT.
A-1131 200 Laughlin Bldg., Main 301

Watch Our Stamp Specials
PEERLESS MARKET AND GROCERY
Ninth and Main
Phones, 10291, Bdw'y 2382

M. Fredrickson Hair Co.
Try one of our face treatments $1
Shampoo 50c
Hair Dressing 50c
743 South Broadway

Largest Dental office on the coast
Good set teeth $2.50.
YALE
Home Phone F3544
444 S. Broadway DENTISTS
Open evening till 8, Sundays, 9 to 12 M.

I CURE PILES
Fistula and Hernia
—Without Operation—
Under Positive Guarantee
No pain, inconvenience or loss of time.
Send for my Free Book
DR. C. H. WHITE
435½ So. Spring St.

DEEP WRINKLES
Removed. No plasters. No pain. No loss of time. All facial disfigurement. Send stamp for booklet, or, better still, call and see this great doctor. Address Earle Institute, Suite 501-2 Broadway Central Bldg. Office hours, 9 to 5; Sundays, 10 to 12. 434 Broadway.

DRINK Mission Malt Tonic
FOR HEALTH'S SAKE
—AT DRUGGISTS

Legal

Notice of Annual Meeting

TO WHOM IT MAY CONCERN:

The Annual Meeting of the Stockholders of The Pacific Mutual Life Insurance Company of California will be held in the Directors' Room on the fifth floor of the company's home office building (Pacific Mutual Building,) northwest corner of Sixth and Olive streets, in the City of Los Angeles, County of Los Angeles, State of California, on Monday, February 14th 1910, at 11 o'clock a.m. for the purpose of electing directors and for the transaction of such other business as may properly come before the meeting.

Dated at Los Angeles, California, January 11th, 1910.

GEO. I. COCHRAN,
President of The Pacific Mutual Life Insurance Company of California.
C. I. D. MOORE,
Secretary of The Pacific Mutual Life Insurance Company of California.

Stockholders' Meeting.

Notice is hereby given that the annual meeting of the stockholders of the Murphy Oil Company will be held at Whittier, County of Los Angeles, State of California, on Tuesday, the 8th day of February, 1910, at 2 P.M., for the purpose of electing a board of directors to serve for the ensuing year, and also to transact such other business as may be properly

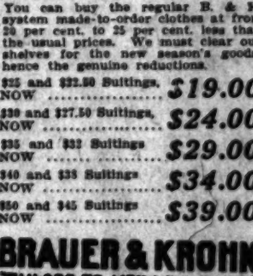

Is This Man
not running to meet his mother-in-law at the station? Yes, he is not. He's heard of the
GREAT SEMI-ANNUAL SALE
You can buy the regular B. & K. system made-to-order clothes at from 20 per cent. to 25 per cent. less than the usual prices. We must clear our shelves for the new season's goods, hence the genuine reductions.

$25 and $22.50 Suitings, NOW $19.00
$30 and $27.50 Suitings, NOW $24.00
$35 and $32 Suitings NOW $29.00
$40 and $38 Suitings NOW $34.00
$50 and $45 Suitings NOW $39.00

BRAUER & KROHN
"TAILORS TO MEN WHO KNOW"
128-130 S. SPRING
COR. FIFTH & SPRING
114½ S. MAIN ST.

IRIS COFFEE
½-1-3 lb. PACKAGES
HAAS BARGEN & CO.

Ivers & Pond and Pease Pianos
Holmes Music Co. 113 SOUTH SPRING ST.

Home Decorators
Pease Bros.
640-646 SOUTH HILL ST.

"The New Standard Encyclopedia" is guaranteed to be new and complete. A University Society Constitution and Membership Certificate, entitling the holder to many benefits and privileges and good for three years, goes with each set. This certificate keeps the Encyclopedia up to date. Send postal to Times Encyclopedia Club, Times Bldg., for information.

Choice Meats
Lowest prices. "Pay cash and save

H.B-B
319-320-322 S. BROADWAY DR
T SIDE OF BROADWAY BE

Advance
It's a difficult matter to the better way is to co newness and beauty an mention half the differ

Lingeri
ONE STYLE AT THIS P LAWN; TUCKED SLEEV PANEL EMBROIDERED WITH EYELET EMBROID

Lingeri
HERE IS A MODEL M ROWS OF FINE TUCK BACK, SLEEVES AND COLLAR, MARKED.....

Lingeri
THIS STYLE IS MADE BATISTE; TUCKED BACK EYELET EMBROIDERY O DESIGN; ALL LACE COL

Tailored
HANDSOMELY MADE TA LINEN; COAT SLEEVE PLAITS DOWN THE FR EMBROIDERY; COAT BAC WITH BOX PLAIT:.....

Sale of Childre
We gave particulars of t papers and many thought profited by it.
There still remain ma who come promptly; ba again. A hint:
MISSES' AND CHILDREN'S WORTH FROM $12.50 TO $ CHILDREN'S NAVY, SERGE WORTH FROM $8.00 TO $10. CHILDREN'S COATS, FORM $7.50 TO $10.00, AT.....

"Onyx" Sto
Ask any wearer of "Onyx" them as to style, fit, comfo

"Onyx" Sil
EXTRA FINE SILK LISLES AND SOLE. OUR LEADER .....

Embroider
BLACK LISLE THREADS QUALITY, DAINTILY EMBRO IN BLACKOR COLORS .....

"Onyx"
MEDIUM OR LIGHT WEIG SILK LISLES; BLACK ONLY .....

Children's
FINE RIBBED LISLES OR DOUBLE AT POINT OF GRE WEAR. BLACK OR TAN .....
—Main

Special Piano
For Today Only
We offer for today only, Special Piano Bar- ins that will be of great erest to prospective pi- purchasers.
Piano, Regularly $250, S
Piano, Regularly $275, S
1 Piano, Special
1 Piano, Special
1 Piano, Special
1 Piano, Special
The above instr onably reliable. some of our ow & Bach, Kurtzm these delightful h tions, par $3.75 Victor to your h weekly. Elbert but with an initia ords. Victors, $16

$3.75
Our plan of selli vorable referenc these delightful h tions, par $3.75 Victor to your h weekly. Elbert but with an initia ords. Victors, $16

Victor
UP TO $250 OR MORE A WEEK

Edison
$2.50 TO $60 OR MORE A WEEK

Geo. J. Birkel C
STEINWAY - CECILIAN - VICT
345-7-SOUTH SPR

The Walker Fe
HOOD AND UP
Asbestos Lined.

HIGH GRAD Fabrics Re
REDUCTIONS are now made in all our Fanc gs and Overcoatings inter weights. Wid fine imported fabrics. aple fabrics at reduced

Crown Comb
The Best Player P
SMITH MUSIC
406 W. Seventh
Out of the High Rent D

DIAMO BROCH FEAG

Everything in Clothe
The Silvers

Hair Goods Th
No inferior grades h the satisfactory sort. ats choosing from our All the new pieces. BENNETT TOILET N.E. corner Fifth a

You Can Fix Yo
Get Carter's Cold C
BOSWELL & 3d and Bro

STAYON
Fitted by our expert burn. Ground to prices.
THE WHITLEY

BRUARY 5, 1910—[PA

Editorial Section

LOCAL SHEET: 10 PAGES

Los Angeles Daily Times

XXIXTH YEAR. SATURDAY MORNING, FEBRUARY 5, 1910. CITY A

On All News Trains and

School Childre

...to send to school smartly and sensi... painstaking care and attention to detail t... variety of choice heretofore unequaled in L...

Peter Thompson Dresses $6.95 to $18.50

its Half Valu

SUNSET M. 7021; HOME 1...

...oby Bros.

335 South Broadway.

"...THING NEW EVERY DAY."

69c ... stock-room ... lines and ... and $1.25 ... ailed bosom ... ular 75c blue ... ; values to ... Sale Saturday at 19c. Main Floor.

25c Women's Knit Vests ... 19c

FINE, elastic, Swiss ribbed vests; low neck and sleeveless; silk tape finished; good 25c qual... ity; just 120 dozen on sale Saturday at 19c. Main Floor.

...models ...men who ...in quest ...stylish ...the av... not think ...ible the ...l hats of ...d rough ...w straws ...hapes for ...imported ...novelty ...s, all the ...r combi... $7.50 ... Floor.

Crown Combi... The Best Player P... SMITH MUSIC ... 406 W. Seventh ... Out of the High Rent Dis...

DIAMON... BROCK A... FEAGA...

Everything in Clothes f... The Juvenile ... 429 So...

Hair Goods That ... No inferior grades here. ... the satisfactory sort. Yo... ats choosing from our s... All the new pieces. ... BENNETT TOILET Pa... N.E. corner Fifth and ...

You Can Fix You... Get Carter's Cold Cap... BOSWELL & NOYE... 3d and Broadway.

The Walker Porte... $40 AND UP ... Asbestos Lined. ... A Port... that w... modate ... for $10... The ... and ... See the... Grand ... P.O. ...

3C ... Laun... Best serv... est price... town ...

STAYON ... GLASSES ... Fitted by our expert Optician... burn. Ground to order. ... prices. THE WHITLEY JEWEL... 347 S. Broadway.

Birnbaum ... Jewelers ... 437 So. ... Special ...

N. B. Blackstone Co.

310-320-322 S. BROADWAY DRY GOODS PHONES A 4322

EAST SIDE OF BROADWAY BETWEEN THIRD AND FOURTH STREETS

Advance Waist Styles

It's a difficult matter to picture these new waists in print; the better way is to come and judge for yourself of their newness and beauty and sterling worth. We can't even mention half the different styles.

Lingerie Waists $1.25

ONE STYLE AT THIS PRICE IS MADE OF FINE PERSIAN LAWN; TUCKED SLEEVES AND COLLAR, LACE EDGED; PANEL EMBROIDERED FRONT FLANKED WITH EYELET EMBROIDERY, MARKED..... $1.25

Lingerie Waists $1.50

HERE IS A MODEL MADE OF SHEER BATISTE, WITH ROWS OF FINE TUCKING; LACE TRIMMED FRONT, BACK, SLEEVES AND COLLAR, MARKED..... $1.50

Lingerie Waists $2.25

THIS STYLE IS MADE OF FINE, SHEER MERCERIZED BATISTE; TUCKED BACK AND SLEEVES, FRONT OF SOLID EYELET EMBROIDERY OF HANDSOME DESIGN; ALL LACE COLLAR, MARKED..... $2.25

Tailored Waists $3.00

HANDSOMELY MADE TAILORED WAIST OF PURE IRISH LINEN; COAT SLEEVE WITH ATTACHED CUFFS; BOX PLAITS DOWN THE FRONT, DECORATED WITH HAND EMBROIDERY; COAT BACK, WITH BOX PLAIT..... $3.00

—Second Floor—

Sale of Children's & Misses' Wear

We gave particulars of this clearance sale in yesterday's papers and many thoughtful folks took advantage of and profited by it.

There still remain many splendid bargains for those who come promptly; bargains you'll not duplicate soon again. A hint:

MISSES' AND CHILDREN'S TAILORED SUITS, WORTH FROM $12.50 TO $22.50. MARKED..... $9.75
CHILDREN'S NAVY SERGE DRESSES, WORTH FROM $5.00 TO $10.00, MARKED..... $5.00
CHILDREN'S COATS, FORMERLY $7.50 TO $10.00, AT..... $5.00

—Third Floor—

"Onyx" Stockings Excel

Ask any wearer of "Onyx" stockings for their opinion of them as to style, fit, comfort and service.

"Onyx" Silk Lisles 37½c

EXTRA FINE SILK LISLES, WITH DOUBLE HEEL, TOE AND SOLE. OUR LEADER..... 37½c PAIR

Embroidered Lisles 50c

BLACK LISLE THREADS OF EXCEPTIONALLY FINE QUALITY, DAINTILY EMBROIDERED IN BLACKOR COLORS..... 50c PAIR

"Onyx" Hose 25c

MEDIUM OR LIGHT WEIGHT COTTON, OR GAUZE, OR SILK LISLES; BLACK ONLY..... 25c PAIR

Children's Hose 25c

FINE RIBBED LISLES OR COTTON STOCKINGS, KNIT DOUBLE AT POINT OF GREATEST WEAR, BLACK OR TAN..... 25c PAIR

—Main Floor—

Special Piano Bargains

For Today Only

We offer for today only, six Special Piano Bargains that will be of great interest to prospective piano purchasers.

1 Piano, Regularly $250, Special..... $165
1 Piano, Regularly $275, Special..... $190
1 Piano, Regularly $300, Special..... $215
1 Piano, Regularly $350, Special..... $235
1 Piano, Regularly $450, Special..... $265
1 Piano, Regularly $550, Special..... $385

The above instruments are guaranteed to be thoroughly reliable. Among them are standard pianos and some of our own best agencies—including Kranich & Bach, Kurtzmann, Smith & Barnes, Sohmer, Shaw, etc. Several of them have been used but thirty days. Terms of $6, $5 and $10 monthly. See these instruments today.

Victor $10 TO $250 $1 OR MORE A WEEK

Edison $12.50 TO $60 $1 OR MORE A WEEK

$3.75 Puts Records and a Victor in Your Home

Our plan of selling talking machines is the most favorable offered. Everybody can afford to have one of these delightful home entertainers. Choose ten selections, pay $3.75 cash. We'll send the records and a Victor to your home. Then pay a dollar or more weekly. Edisons may be purchased on the same basis, but with an initial payment of only $5.00 for six records. Victors, $10 to $250. Edisons, $12.50 to $60.

Geo. J. Birkel Company

STEINWAY - CECILIAN - VICTOR DEALERS

345-7 SOUTH SPRING ST.

HIGH GRADE... Fabrics Reduced

REDUCTIONS are now being made in all our Fancy Suitings and Overcoatings in Fall and Winter Weights. Wide assortments of fine imported fabrics. Absolutely no staple fabrics at reduced prices.

Chas. Levy & Son 448 South Spring

MODERN CLASSIC.

A COMPANION-PIECE OF THE AUDITORIUM.

Beautiful Hotel Building to Cost One Hundred and Fifty Thousand Dollars Will Be Reared at Fifth and Olive Streets.

A LEASE already drawn up and accepted, and which will receive all necessary signatures at 9 o'clock this morning, insures the erection of a magnificent six-story reinforced concrete and brick hotel building, to cost $150,000, which will be commenced at once by the Althus Land Company at the northwest corner of Fifth and Olive streets. The lessees are Bernard Frank Green, a veteran hotel man of Columbus, O., and his mother, Mrs. Mary Sells Green. The negotiations necessary to this important project were conducted by E. M. Whilton, with the H. Jerome Toy Company, a concern which has acted as agents in the leasing and construction of a large number of the leading hotels and apartments in the city.

The hostelry, which has been named by R. D. Wade, president of the building company, the New Auditorium Hotel, was designed by Architects Otto H. Neher and C. F. Skilling. The imposing structure will occupy a site having a frontage of 60 feet on Olive by 162 feet on Fifth. The sky line of the building will be very similar to that of the Auditorium, directly across the street. The style of architecture is to be modern classic. The exterior will be faced with light-colored granite. Two light courts facing the south will give all rooms direct sunlight and ventilation.

The hotel will have both basement and sub-basement. The former will contain a large café and kitchen covering almost the entire lot, and will have sidewalk lights on both streets and alley. This is to be known as the Auditorium Café. Boiler and engine-rooms will occupy the sub-basement.

The lobby on the first floor and occupying the center of the building will be ornately treated in marble and mahogany, the floors being in mosaic tile. The entrance on Fifth street will be protected by a wrought-iron marquis suspended by chains from the front of the building. Space for a number of storerooms has been reserved on the ground floor. These will have elaborate tile entrances and plate-glass fronts.

The upper stories of the hotel will contain 150 rooms for guests, together with about seventy-five baths. The walls and ceilings will be beautifully decorated throughout. All doors and woodwork in the upper corridors will be of birch. Every modern hotel convenience, including the most up-to-date elevator service, will be installed.

Mr. Green and his mother have taken a lease on the hotel part of the building for a period of ten years at an annual rental of $15,000. Mr. Green for a number of years conducted the Lenox and Monroe hotels of the Ohio capital. He disposed of these interests last year, and has since been touring the West and Northwest, seeking an ideal hotel city in which to settle down for the rest of his business life. Portland, Tacoma, Seattle, Denver and San Francisco he "passed up" for Los Angeles, after thoroughly studying each as a possibility for his chosen field. The hotel man is enthusiastic in his appraisal of Los Angeles as the coming city of the Pacific Coast.

Mrs. Green is a woman of wealthy family, being a sister to the Sells brothers, proprietors of the show of that name. She is a woman of exceptional business acumen. She and her son will make this city their future home.

R. D. Wade is president, L. A. Stahl, vice-president and Charles T. Bicknell secretary of the Althus Land Company. Wade bought the site of the proposed hotel from the local Elks' Lodge four years ago, paying $90,000 for it. He now holds the lot at $150,000. Mr. Wade is quite generally known as the "father of the Union League," having been the purchaser of the site recently vacated by that organization in preparation for the erection of its fine new home at Hill and Second. He has been for many years closely identified with leading oil interests in this section.

The fruition of the big project is said to be very largely due to the efforts of Mr. Whilton and the H. Jerome Company in successfully bringing the contracting parties to an agreement. Among the notable buildings in Los Angeles which have been erected as a result of the work of this hotel brokerage concern in arranging leases are the Cambria-Union, Burlington, Ponet Square, Percival and New Maryton apartments.

PARIS RELIEF FUND.

Following is the report of the fund for the relief of the sufferers by the Paris floods, up to last night. Contributions may continue to be sent to The Times, L. J. Christopher, secretary, or Jules Viole, treasurer of the fund:

Previously acknowledge...	$2200.50
R. Prechace	$5.00
F. Pellisier	10.00
Park Bank of Los Angeles	25.00
Renshaw, Jones & Sutton Co.	10.00
Dick	2.50
E. J. Levy	10.00
	62.50
Total	$2263.00

LULL BEFOR THE STORM.

Complaints Pending Against Many Merchants for Violations of New Pure Food Law.

Merchants who have remarked on the fact that there have been few prosecutions recently under the McCartney pure food law have merely experienced a lull before a terrible storm. Senator McCartney, father of the statute, will let loose thunder today in the way for complaints against forty dealers.

Business men who have successfully panned off cold-storage eggs for fresh ranch hen fruit will probably be compelled to pay all of the profits of such deception into the city and county treasuries in the way of fines. There have been several persons who have been guilty of such violations, according to the evidence, which has been furnished the Senator.

Mislabeled provisions of various kinds will also come in for a rub. The "pure" tomato catsup, "uncolored," will be included in the exhibits against the defendants.

The majority of the persons charged are small dealers. With the exception of about half a dozen, they are doing business within the city limits.

OPPOSE DISCHARGE.

Several creditors opposed the motion of D. M. Linnard's attorneys for his discharge from bankruptcy in the United States District Court yesterday. The case was continued until the 15th inst. Linnard's estimated liabilities at the time of the bankruptcy proceedings were $337,539.43, and assets, $97,800.

LITTLE OF EITHER.

Robert Fisher of this city filed a voluntary bankruptcy petition in the United States District Court yester-

SEEKS LADY WITH MONEY.

Man Asks Goo-Goo Police Department to Send Him Booklet on How to Proceed.

A cruel joke was perpetrated upon the police department, yesterday, by a man signing the name of R. Ford, and giving his address as general delivery.

This humorous person evidently imagined that a Goo-Goo police department would make a better matrimonial agency than institution of criminal investigation.

His tender epistle was addressed to the acting Chief. He wrote: "Dear Sir: Please send me your booklet letting me know how I can secure a refined young lady with money. One that will make a good wife. Thanking you in advance, I remain, R. FORD."

The acting Chief has not yet decided what to do with the letter.

APPROVED.

GOOD STREETS COST MILLION.

CITY WILL GO AHEAD AND IMPROVE MANY.

Plan Is to Have Better Municipal Arteries Connecting With County System Made Possible by the Bond Issue of Three and a Half Millions.

The Board of Public Works has approved the plan submitted by City Engineer Hamlin, December 3, for the improvement in a systematic manner of many of the great arteries of the city so that they will connect with the county's scheme of highway improvement made possible through the good roads bond issue of $3,500,000.

After two months spent in considering it the board gave its unqualified approval yesterday, and directed the Engineer to prepare the ordinances of intention and the plans.

The scheme will cost in the neighborhood of $1,000,000, which will be assessed to the frontage and districts benefited in the usual manner provided by the Vrooman Act. The streets are from eighty to one hundred feet wide. Those included in the plan are:

Slauson avenue, from Vermont to the city limits.

Vermont avenue, from Santa Monica to Slauson.

Main street, from Thirty-seventh to Slauson, and from Slauson to Manchester.

VICTIM.

AS FUGITIVE IS ARRESTED.

Prominent Oil Operator Held on Check Charge.

Accused by Telegraph With Overdrawing Account.

Some Hitch in Transfer of Funds, He Says.

C. A. Sarber, a mining and oil expert of some prominence, with offices in the Delta building, was arrested yesterday morning upon a fugitive warrant from Washington, D. C., by Detective Home.

Several days ago the police received a telegram asking that Sarber be taken into custody upon a fugitive warrant. Yesterday a second telegram was received, stating that Sarber was charged with passing a worthless check for $213.26.

The check was drawn upon the Commercial National Bank of Steubenville, O., and was given a resident of Washington, D. C.

Sarber has been interested with prominent Los Angeles people in the Coalinga oil fields.

A telegram was sent to Senator Culberson, Washington, D. C., last night in Sarber's behalf, in which it was stated that Sarber holds a release in full from Amos H. Evans, an attorney of the Trinity building, New York.

It is stated that Sarber freely acknowledges the check episode, but insists that at the time the checks were issued he was in New York City and was unaware that his funds in the Steubenville bank were at a low ebb.

Upon his return to Steubenville he received notice that his checks had gone to protest and had been dishonored. He states that he has in his possession, and can produce, the receipts for the transfer of money through the Western Union Telegraph Company to cover the check in question, and a receipt in full for the amount from Attorney Amos H. Evans.

The wire to Senator Culberson also says: "It is evident that this attorney has imposed upon and deceived Sarber and has failed to pay over this money."

The wire requests Senator Culberson to ask Richard Sylvester, major superintendent, to arrange with the

DEATH FOLLOWS

Well-Known Mining E... erator Succumbs to ... on the Brai...

M. M. O'Gorman, a well... ing engineer and operat... been associated with the ... ests in Arizona and Mexico ... years, died at 8 o'clock la... the Pasadena Hospital.

Death came after an ope... the brain for the removal ... sess. Mr. O'Gorman had ... dent of Los Angeles for ye... voted much of his time ... properties in Arizona and ... was also heavily interested ... diemarch Copper Company.

He leaves a widow in th... a sister in Boston.

SPURIOUS.

BOY AT PLAY DIGS UP...

FINDS SACK OF COU... DOLLARS AND HAL...

Shovels Deep for Buried ... Only to Have Suspicious F... Dispel His Dreams of ... Edibles—Federal Authori... Take Charge of Imitatio...

No prospector ever exper... greater thrills than did ... loff, a 9-year-old boy, livi... 313½ North Fremont street, ... terday struck a pay streak ... cant lot at North Flower ... streets.

Morris was playing at ...

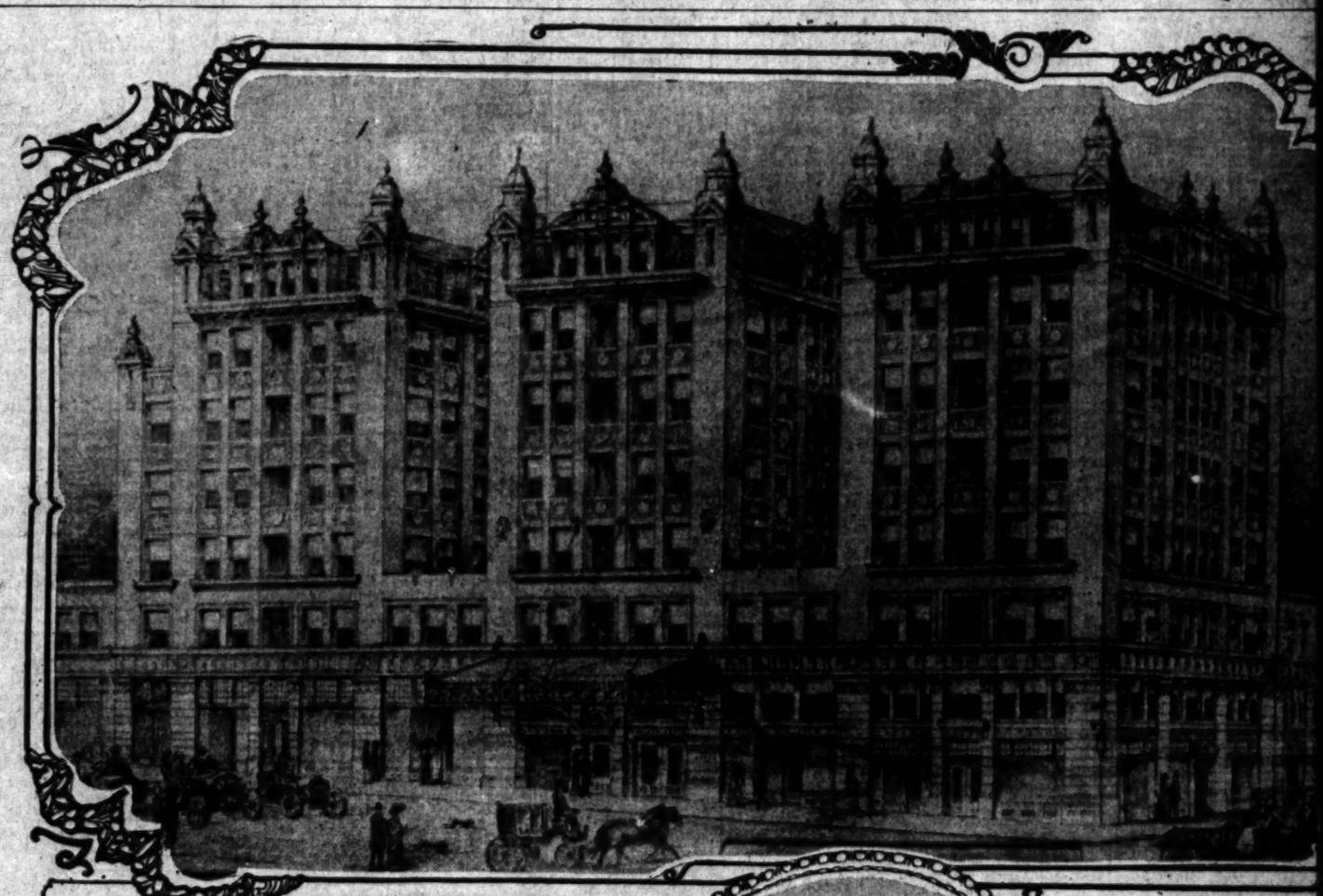

Neher and Skilling architects.

R. D. Wade B. F. Green.

New Auditorium Hotel, Fifth and Olive Streets,

to be reared immediately at a cost of one hundred and fifty thousand dollars. Mr. Wade is president of the Land Company, builder of the handsome institution, and Mr. Green, who comes from Columbus, O., is th...

PUBLIC SERVICE---In the Courts and Offices.

OF THE DAY.

...ed the pay rolls for ...en, park and street ...terday, and the em... paid today.

...on and wife will file a ...e Superior Court today ...they be allowed to adopt ...ildren, all born of un... ...ales, of which they have ...stody for some years.

...xsreider, charged with em... ...400 from Pease Brothers, ...d to go on his own recogni... ...erday by Judge Willis, on ...that the facts did not war... ...harges.

...Astor, the ballet girl, went ...severe grilling in Judge ...ourt yesterday in the Spur... case. She denied every... ...eating intimate relations ...h Spurlin.

THE CITY HALL.

PAY ROLLS IN A JIFFY.

...ICULT WHEN GOO-GOOS ...L FIRE UNDER 'EM.

...Action on Demands for ...re, Park and Street Em... ...nables Them to Get Jan... Five Days Later Than Is ...y.

...of the police, fire and park ...the street department em... ...receive their January sal... ...y at the office of the City ...They might as well have re... ...m last Wednesday but for ...e instituted by the Goo-Goo ...its pretense of "reform."

...nce Committee met yester... ...ng and without ceremony or ...on of time gave its approval. ...ternoon the Council held a ...eting to pass the Hollywood ...and passed the pay rolls. ...tape tied up about $100,000 ...due the employes. Had there ...ecial meeting it is probable ...would have been held up ...Wednesday.

...mittee discussed the mess ...ade of the monthly pay ...did not announce any new ...supposed cure will be tak... ...repeat the blunder next ...

...sty superannuated working... ...were let out on the 1st ...get their money today. The ...Superintendent Laws had ...colorized" is the better ...nty man whose age was the ...of their alleged inefficiency ...ensitive subject for the Goo... ...nclimen yesterday. Many ...e together and it is likely ...me for taking care of the ...ill be presented to the Coun... ...uesday. Just what form it ...or from what source it may ...ot known.

...umphreys, Inspector of Pub... ...said yesterday that he had ...Superintendent Laws to ...limination of the inefficient ...ago, but that the intima... ...e Goo-Goo Council Commit... ...eek that the elimination was ...enough caused he and Laws ...he twenty men at the end ...onth. Mr. Humphreys said ...of the committee "acceler... ...elimination."

...ny years the street depart... ...been a place of refuge for ...were no longer able to com... ...e ordinary channels of labor ...ger and hardier men," said ...s. "They were urged by ...lman and that one and rec... ...by friends, and through ...es the department has ac... ...res of men. Some of them ...ble to give a full day's work, ...right that any man should ...ors than he is earning, but ...always followed the policy ...ing as these old men did all ..., we would not bother them. ...men who do not want to ...poorhouse while they can ...to have placed many of them ...drinking wagons, and one re... ...was about 75 years of age—...his wagon with heart trou... ...fact made it dangerous for ...o be trusted to him, so he ...removed.

...ot believe in pensioning men ...ublic payrolls, but I believe ...n of separating the old men ...g them work they can do at ...ey can earn would be the ...r out of the difficulty. But ...at the man of any age who ...do his full share of work ...eliminated."

...eys said it is true that, since ...ssals, members of the Coun... ...oo-Goos—had visited the of... ...asked the reinstatement of ...the dismissed men. Others ...had brought applicants and ...ir appointment.

...the Goo-Goo Sacred Nine of ...all that met at the Federa... ...before they took office and ...agreed not to ask of the ad... ...ve officers any appointment ...one. Yet they were asking ...e on the city's street payroll ...friends just as any other ...an had done under the ward ...

...the dismissed men had been ...ployment of the department ...n" Hanley was street super...

...STS HEALTH BOARD.

...RKS SLAPS GOO-GOOS.

...nt Works of the Council, ...is attention to the Goo-Goo ...Health yesterday when a ...from the Mayor asking legis... ...the relief of the board ...he Council chamber.

...ayor reported the shocking ...of the Chinese Hospital ...nearly everybody has known ...casually visited Chinatown. ...board had no legal author... ...emn it and asked the pas... ...ordinance giving authority. ...to me it is time the Board ...got a little more active," ...nt Works, "and not stand ...of what existing condi... ...recently when the Council ...ion to its duty to make a ...pection of the City Jail, ...ade one. Now we are ...ride legislation after the ...already directed the City ...prepare the ordinance ...was done Tuesday on ...my myself and others who ...district."

...message asked for an ...ance, but the president ...just like any common ...City Attorney is to ...nce next Tuesday.

...ed the ordinance ...d's official roster ...the police contin...

...istence in Hollywood prior to consolidation, except the police.

C. O. Hawley, in the name of the Fire Commission, of which he is a member, asked the Council to appropriate salary for A. D. Hamilton, the fireman extricated from the clutches of Loan Shark Arnold, which was suspended during his sickness. Hamilton neglected to report his injury at the time it occurred and was taken from the pay roll. The subject was referred to the Finance Committee.

Early Morning Council.

Beginning with next Tuesday the Council will begin its regular weekly meetings at 9 o'clock in the morning, instead of 10 o'clock. Because of this hour, the rule requiring all matters intended for the Council to be in the hands of the City Clerk by 3 o'clock Monday afternoon, will be enforced on all, except the Mayor, who is privileged to send in communications at any hour.

City Asks Pay.

The Domestic Gas Company, whose petition for the vacation of a portion of Eleventh street, between Santa Fé avenue and the Santa Fé tracks was referred to the Board of Public Works, was astonished yesterday when the board declined to consent to the surrender of the city's rights without the payment of $2172.50 by the company. The board is adhering to its rule that the rights the city possesses in streets are not to be surrendered for the asking or for any nominal sum, and the price fixed is regarded as safely within the value of the land asked for. S. M. Haskins and Manager Berkeley of the company, took the announcement of the board under advisement.

AT THE COURTHOUSE.

WILL PETITION TO ADOPT TRIO.

FAILING TO GET QUADRUPLETS, WANT TRIPLETS.

Wilsons Are Anxious to Keep Three Children Wife Palmed on Husband as His Own for Years, and Ask Court's Permission. Grand Jury Keeps Up Investigation.

A petition will be filed in the Superior Court this morning on the part of William W. Wilson and his wife, C. V. M. Wilson, asking that they be allowed to adopt as their own the three children who have been in their possession for several years. The instrument does not apply to the quadruplets that have been the subject of newspaper comment for several weeks, but those that have made their home with the Wilsons ever since they were babies.

There is nothing out of the ordinary in the petition. It merely recites that on November 26, 1900, an infant child, to be hereafter known as Vivian Lucinna Wilson, was born of an unmarried female; that on the same date, an infant child, to be known as Vivine Lucille Wilson, was born of an unmarried female; and that on November 2, 1905, an infant boy, to be known as Loren Basil Wilson, was born of an unmarried female.

It is further set out that after the birth of these children they were deserted and abandoned by all of their parents, and that they have ever since been in the custody of the petitioners without any agreement or provision for their care and support. The petitioners say they desire to adopt them; that they have loved and cared for them affectionately and faithfully from the time of their birth; that they are deeply attached to them, and desire to rear and educate them.

The prayer of the petition is that all persons concerned be heard when the case is set for investigation, and that they may be decreed the care and custody of the children.

With the document is the consent of both of the Wilsons for the adoption of the trio, but that of the District Attorney has not been secured so far.

The witnesses before the grand jury yesterday forenoon in the interest of the pending investigation, were Dr. Paul Bressie, Miss Hilda Lindquist, the alleged mother of one of the four children, and George Brown. It is said that Brown helped take the the quadruplets from Mrs. Catherine Smith's to the Wilsons, but that neither of them got anything for it. It is asserted in behalf of Brown that his wife and himself did it on account of the friendship they had for Mrs. Smith's daughter, Mrs. Lena Hayes, who was a former schoolmate of Mrs. Brown.

The grand jury adjourned at noon, and it is understood there will be a number of other witnesses before the body Monday, when an effort will be made to learn more of the affair.

OCKSREIDER GOES FREE.

GETS LICENSE TO WED.

The incident involving Nevin J. Ocksreider, charged with embezzling $2400 from Pease Brothers, furniture dealers, is closed. The motion made in behalf of the accused to set aside the complaint was sustained by Judge Willis; Ocksreider was released on his own recognizance; and then, to cap the climax, Ocksreider hied him to the clerk's office and took out a license authorizing him to wed Bertha K. Sonnenberg, the divorced young woman with whom he traveled previous to his arrest in Salt Lake.

To make it strong, and to show that her heart was still true to the young man, Mrs. Sonnenberg was in the courtroom when the order was made releasing Ocksreider, and they embraced affectionately. The marriage record shows that Ocksreider is 28, a native of Pennsylvania, and that his new wife is of the same age, and a native of Missouri, both giving their residence as Los Angeles.

It was contended on the part of Ocksreider's attorneys, that the facts as shown in the preliminary examination, were not sufficient to constitute the crime of embezzlement. The facts elicited were as follows: Nellie G. Oliver had purchased a bill of furniture from Pease Brothers, amounting to $4000. Byron T. Oliver, since deceased, was a brother of Miss Oliver, who desired to use the furniture to fix up a rooming-house, and a member of the firm.

In order not to embarrass either her or himself, the account, showing a balance due of $2400, was turned over to the Merchants' Discount Company, of which Ocksreider was about the whole thing. Ocksreider gave a note to Pease Brothers for the money, it being agreed that the Merchants' Discount Company was to receive a portion of the interest on the payments to be made by Miss Oliver, for services in collecting the money.

Later on, Ocksreider got Miss Oliver to give him three notes for the unpaid portion of the bill, and giving these on the three notes, claiming he had title to them, as they were made payable to the Merchants' Discount Company, and he was the Merchants' Discount Company. It being alleged that under the circumstances he could not embezzle for himself. It was contended on the part of the prosecution that Ocksreider was merely acting as the trustee or agent of the firm.

Deputy District Attorney Ford took exception to the ruling of the court dismissing the complaint, but in order to hold the case, Judge Willis allowed Ocksreider to go free on his own recognizance for a week, at which time it must be determined whether the prosecution will appeal from the decision of the court.

No sooner was Ocksreider free to go than he left the Hall of Justice in company with Mrs. Sonnenberg. They refused to say where they expected to go, or give their residence, and their attorneys were equally mute.

STILL OBDURATE.

WIFE REFUSES TO APPEAR.

Judge Moss heard the divorce action brought by Walter L. H. Geldert against Flora M. Geldert, partially, yesterday, and adjourned the matter until next week. There was not sufficient evidence to warrant the court in allowing a decree on the charge of desertion, as set forth in the complaint.

A feature of the case was the non-appearance of the defendant, who is now residing in San Francisco. Instead, she sent the following letter to a friend interested in the case:

"I have heard through my lawyer that it is your intention to serve me with a subpoena to attend the divorce case, February 4. Such a thing is absolutely useless. I will never live with Mr. Geldert again, divorce or no divorce. My health and my work here will not permit the ordeal or the publicity, be the results what they may."

The matrimonial troubles of the Gelderts have been in the Superior Court before. Some months ago, an action was heard by Judge Bordwell, brought by Mrs. Geldert against her husband, asking for a separation on the ground of cruelty. The husband filed a cross-complaint, alleging desertion. The court refused to grant either party the relief sought for.

The couple were married in San Francisco in 1899, and in the case heard yesterday, the husband alleged that his wife had deserted him September 19, last. Her cross-complaint set out extreme cruelty. Geldert is an insurance man in this city, and for some time he was assisted in his office by the wife, but he thought it better to have her at home, and purchased a home and fitted it up for her.

Then she became ill of spinal trouble and was sent to Santa Barbara for treatment. Afterward, the couple disagreed, a son of Geldert by a former marriage being the point about which friction appeared. The answer of Mrs. Geldert in the last action alleged fearful charges involving the moral actions of Geldert, but she did not appear to press them.

FRAUD IS ALLEGED.

SALE OF COFFEE ROUTE.

The difference between what might be considered an excellent route for the sale of coffee and tea from a wagon, and on that hardly paid expenses, was demonstrated in Judge Hervey's court yesterday in the trial of the suit brought by E. V. Coleman against H. E. Kissinger and W. A. Glasscock, operating as the Puritas Coffee and Tea Company, to recover $600 paid by Coleman, it is alleged, March 24 last, for a coffee and tea route.

The defendants advertised that they had something good in that line for sale, and Coleman began negotiations for the route. Coleman testified that it was represented to him that there were 350 customers on the route and that the clear profit after the payment of all expenses amounted to more than $25 a week. He put up his money, but now states that the representations made by the defendants were untrue and fraudulent; that the number of customers did not exceed twenty-five, and that in some weeks his profit was almost nothing.

The defendants alleged that no representationis were made as to what the route was worth or as to the number of customers, and that the doctrine of caveat emptor should govern. It was also shown that on June 7 Coleman demanded the return of his money, but he was given nothing but a smile.

PATHETIC PICTURE.

FRAMED IN COURTROOM.

A jury in Judge Bordwell's court is hearing the suit brought by Matilda B. Morley, widow of Francis A. Morley, to recover $50,000 from Joseph W. Owen and Eldie P. Wood, operating under the firm name of Owen & Wood, owners of a system of taxicabs in this city.

According to the complaint, the husband was knocked down by a taxicab, operated by an agent of the defendants, at Reid and West Pico streets, and as a result of his injuries Morley died June 1 last.

A feature of the case yesterday was the presence of Mrs. Morley on the stand. Accompanying her was her little girl, Ruth Morley, a bright, happy-faced child, who clung to her mother's skirts and looked with wonderment into her face as, with streaming eyes and choked utterance, she detailed the story of her husband's injuries and death.

Ruth was dressed in white, while her weeping mother wore a somber, black habit, that formed a contrast of colors. Some of the jurors, who no doubt had little ones at home of their own, took the greatest interest in the child, who did not seem to understand the purport of the testimony that detailed how she had been deprived of a father and protector, and laughed and romped around the witness stand.

CENTER OF STAGE.

SHOW GIRL AS WITNESS.

Miss Mamille Astor, the show girl, pirouetted, figuratively speaking, before a full house at both the morning and afternoon performances in Judge Houser's court yesterday during the hearing of the Spurlin divorce suit. The room was packed to see the farewell performance of Miss Astor, and if there were no Johnnies at the door it was no fault of hers.

An incident of the day was the "run-in" of Attorney H. H. Appel and Mrs. Spurlin, that caused so much excitement it was necessary for the curtain to be rung down until an explanation could be reached. Mrs. Spurlin was sitting by the side of her attorneys, and the opposing counsel imagined that she was making faces at him. So he let out a roar that could be heard at Bunker Hill.

"May it please the court," he fairly shouted, "I want that woman to stop making ugly faces at me; she is disconcerting me in the conduct of my case; I have tried to treat her fairly, but she must stop it."

The woman in the case fan on her feet instantly, and she said in a dramatic voice: "I did not make a face at him, Judge; but he is looking at me so funny all the time that I think I have gesting that perhaps both were mistaken.

The testimony of Miss Astor was in the one direction of denying that she had been guilty of misconduct with Spurlin, and trying to nullify the evidence of Mrs. Spurlin. She was quick with her answers, almost too quick. There was much evidence indicating a conspiracy on the part of Miss Astor and Mrs. Spurlin, having for its object the appearance of the show girl as a witness for the wife, the understanding being that she (Miss Astor) was to have one-half of whatever the wife was able to get out of Spurlin in the way of a settlement, but that was before the break between the women.

She also related how Mrs. Spurlin had been bitten by the theatrical bee, and studied for the stage in the hope of becoming a tragedienne, in time. She said she had gone to the office of Spurlin and accepted employment there at the request of the wife. There was a mass of testimony contradicting statements involving the witness with Spurlin, and it seemed to be the consensus of view that whether she told the truth or not, she was staging the production with all of the lavish prodigality of a Broadway production.

At the close of her cross-examination, when the witness became badly tangled on some of her statements, court adjourned, and Judge Houser announced that when the matter was resumed next Wednesday it must be closed that day.

LOVE'S YOUNG DREAM.

ENDS IN DIVORCE COURT.

An action for divorce instituted by Rose E. Kellerman against James M. Kellerman, a wealthy oil operator of No. 4198 Brighton avenue, and who has an office at No. 221 West Third street, indicates the withering of orange blossoms that shed their fragrance over a happy wedding party at San Diego last April.

Mrs. Kellerman was known as one of the handsomest young women in her set when she became the wife of Kellerman, who is much her senior in years. They lived happily for a while, but, according to the complaint filed by the wife, the husband began to neglect her, and she alleges that on the nights of last Thanksgiving, Christmas and New Year's he came home at a late hour, having evidently spent some time with the cup that not only cheers but also inebriates. On account of this conduct she alleges that she cannot sleep and has suffered much mental distress.

Kellerman has been cited to appear in Judge Houser's court Monday morning to show cause why he should not make a liberal allowance for the care and support of his wife pending the trial of the action. The wife in her petition says that Kellerman is in receipt of not less than $1400 a month by his operations in oil and as part proprietor of a well-known cafe in this city.

COURTHOUSE NOTES.

BREVITIES MISCELLANEOUS.

ALLOWED TO MORTGAGE. The Third Church of Christ, Scientist, was granted leave yesterday by Judge Wilbur to mortgage its property for the purchase of Simpson Auditorium property, on Hope street, between Seventh and Eighth, for $125,000. Accompanying the petition was the contract between the church and the University of California, showing the terms of the sale of the property—$150,000; payable $5000 cash, $5000 in one year, and twelve equal payments of $10,000 each.

CHANGE OF NAME. Judge Wilbur yesterday allowed the Overholtzer Mills Company to change the name of the corporation to E. E. Overholtzer Sons Company.

WANTED MOTHER'S NAME. Thomas J. Dempsey will hereafter be known as Thomas J. Evans, under the judgment rendered by Judge Wilbur yesterday. The father and mother of the petitioner were divorced years ago, and the mother was restored by order of the court to her maiden name. The boy wanted to bear the name of the mother, and the court said he should be gratified to that extent.

HEIRS DROP OUT. An order was made in Judge Rives's court yesterday, showing that in the case of Augusta O. Hubbard et al., against the Southern Trust Company, involving the will of Carrie M. Jones, four of the proponents of the will, executed January 20, 1906 (the last will made by Mrs. Jones,) have authorized the court to drop them from the list of those who are opposing the probate of that instrument. They include Edwin W., Erstine F., James F. and Nelson M. Otis all beneficiaries under the will. This action indicates that the matter of withdrawing all opposition to the probate of the final will is being gradually worked out.

AFTER A DENTIST. An action was brought in the Superior Court against E. R. Parker, known as "Painless Parker," for $10,000 damages. It is alleged that the defendant, or one of his agents, administered hydrocaine to the plaintiff during an operation on her teeth, with the effect that paralysis of the nerves was brought about. Blood poisoning also set in, and the plaintiff alleges that she has lost more than forty pounds in weight.

INCORPORATIONS. Articles of incorporation were filed by the Yellow Aster Mining and Milling Company, capital stock $1,000,000, incorporators John M. Miller, G. A. Burcham, Rose L. Burcham, F. M. Moore and John Singleton; Broadway Syndicate of Pasadena, capital stock $50,000, incorporators B. F. Ball, James Clarke and O. O. Freeman, subscribed $3000; Square Deal Loan Office, capital stock $10,000, incorporators L. Joseph, O. M. Roth, Florrie Roth and Rachel Joseph, subscribed $40; Safe Vault and Protection Company, capital stock $500,000, incorporators J. H. Cosler, A. J. Kerchner, E. W. West, R. J. Park and W. E. Brock.

ASK LEAVE TO MORTGAGE. A petition was filed in the Superior Court yesterday on behalf of the First Presbyterian Church of Inglewood, asking for authority to mortgage the premises of the congregation for $1100.

ARE COMMITTED. The following persons were ordered committed to the State Hospital at Patton, by Judge Wilbur and the Lunacy Commission yesterday: Lucy R. Meylan, Milly Okell, Sophia Simonson and Leon Moore.

GIVEN PROBATION. In Judge Willis's court yesterday, F. C. Shoemaker, who some time ago pleaded guilty to passing a fictitious check, and who was given treatment for the liquor habit by order of the court, appeared as bright and chipper as possible, and declared that in his opinion he had been cured of the craving for liquor. The court allowed him to go on five years' probation.

MAY CHANGE PLEA. Hal Hardy, charged with the murder of William Moore, an old tamale man, on South Main street, December 5, pleaded not guilty in Judge Willis's court. His trial was set for March 24. It was understood that if at any time Hardy desired to change his plea, he would be allowed to do so. There is an impression abroad that Hardy will later change his mind, and throw himself pleaded not guilty, and his hearing was set for March 28.

WANTS PROBATION. W. L. Geissinger, who has pleaded guilty to the charge of passing a fictitious check of $150, January 12, 1908, the instrument being drawn on the National Bank of Burbank, was in Judge Willis's court, yesterday, giving a story of his life in the interest of a motion for his probation. He said he would not have committed the crime except that he had been gambling; leaving immediately for Texas. He admitted that he has used other bad checks. The matter will be disposed of by the court today.

THE INFERIOR COURTS.

FEW QUESTIONS ALL SUFFICIENT.

WIFE'S ANSWERS HOLD MAN TO THE SUPERIOR COURT.

Charged Husband With Keeping Her in Disorderly House, But, on Refusal to Testify Against Him Is Asked Only Regarding Their Marriage—Other Evidence at Hand.

Maurice Densmore, charged with keeping his wife in a disorderly house, was held for trial in the Superior Court yesterday, following a preliminary examination before Justice Chambers.

The case hinged about an attempt on the part of Deputy District Attorney Veitch to compel Mrs. Ida Densmore, the prosecuting witness, to testify. Mrs. Densmore had evidently been visited by some of her husband's friends or relatives, and, for that reason, seemed suddenly adverse to testifying against the man, and even went so far as to suggest that the complaint against him be dismissed.

Yesterday the woman made her appearance in court at the time of the examination, and, during the course of testimony, was called to the stand. The prosecutor was able to extract but little information from her. She had made up her mind to tell nothing about her husband's actions toward her. This was the attitude Veitch wanted her to assume, because, in so doing, she was willing to answer apparently harmless and frivolous questions, such as:

"You are the wife of this defendant?"

"I am, sir."

"When and where were you married?"

Mrs. Densmore regarded these questions as purely preliminary. She answered them readily, reserving her will power to combat other questions she expected would come later, and she replied: "We were married in Vancouver, in 1902."

"That will do, no more questions," remarked Veitch.

He had sufficient evidence along the lines of the actual crime charged, and needed only the sworn admission of the woman to wifehood to fill out the case, and Mrs. Densmore answered these questions readily.

Officers prosecuting the case showed that Mrs. Densmore was an inmate of the Arlington, a notorious cribhouse of the old days. They showed that her husband awaited her home-coming each evening, and helped her from the car.

Justice Chambers held that there was sufficient evidence of crime to warrant a further investigation, and Densmore was bound over, his bail being fixed at $2000, and, in default of this, he went to jail to await trial.

Attorney Veitch stated later that the woman had divulged her secret after a violent quarrel with her husband, during which he had kicked and beaten her.

"The real trouble grew out of a property row," said Veitch. "Mrs. Densmore told me the whole story, the first time she asked for a complaint. She said that Densmore met her in Reno and took her out of a disorderly house there, telling her he wanted to marry her. They were married in Vancouver, and came south He sent her to San Diego, and she learned that he was going with another woman, and came back to fight it out. They had invested quite a good deal of money in property, and they quarreled about this, and she wanted revenge."

Fined for Speeding.

Three speeders, tried before Justice Rose, yesterday morning, were fined $25 each. They were V. C. Kunde, W. W. Wirckham and A. A. Baroer. A suspended sentence of twenty-five days was given F. D. Requast.

NO DECISION YET.

No decision has been reached by the revenue agents in the case of Demateis Brothers, the distillers who are charged with selling brandy which had not paid any government tax. The officers may institute criminal procedure in the United States District Court or impose a heavy fine for the alleged violation of the law. The distillery will be under attachment until the case is disposed of.

Manila Segars

DUTY FREE

75 Per Cent Reduction

Before with duty 10c each, now 3 for 10c.
Before with duty 3 for 25c, now 5c each.
Before with duty 25c each, now 4 for 25c.

Londres, box of 50	$1.25
Brevas, box of 50	$2.25
Perfectos (large) box of 25	$1.50
High Life, box of 50	$2.15
Boquets, box of 25	$1.25
Perfectos, box of 25	$1.25

We absolutely retail at wholesale price. Send box of Manilas to your friends East. We prepay expressage. Manila Cigarettes, 25 for 10c. White and brown paper.

ELLIS COHN

117 So. Spring

Protect Yourself!

AT SODA FOUNTAINS OR ELSEWHERE

Get the Original and Genuine

HORLICK'S MALTED MILK

"Others are Imitations"

The Food Drink for All Ages

BOON MILK, MALT GRAIN EXTRACT, IN POWDER

Not in any Milk Trust

SECURITY SAVINGS BANK

Largest and Oldest in Southwest.
1889—In Business Twenty-One Years—1910

RESOURCES
$27,000,000.00

CAPITAL AND RESERVE
$1,700,000.00

NUMBER OF DEPOSITORS
55,000

PAYS THE HIGHEST RATES OF INTEREST AND ON THE MOST LIBERAL TERMS CONSISTENT WITH SOUND, CONSERVATIVE BANKING.

4% on Term Savings Accounts. Compounded Semi-Annually
3% on (Ordinary) Savings Accounts.
3% on Special (Ordinary) Accounts.

These accounts bear interest at the rate of 3 per cent per annum on the minimum monthly balances, provided the balance is $300 or more, and interest is credited on the first of each month.

Largest and Most Completely Equipped Safe Deposit Department on the Coast. Free Public Information Bureau.

DIRECTORS

J. F. SARTORI, President. — J. A. GRAVES, Vice-Pres. Farmers' and Merchants' Nat. Bank.
MAURICE S. HELLMAN, Vice-President. — W. I. GRAVES, Vice-Pres. Merchants' National Bank.
JOHN E. PLATER, Vice-President. — W. D. WOOLWINE, Vice-Pres. Nat. Bank of Commerce.
CHAS. H. TOLL, Vice-President. — W. H. HOLLIDAY, Pres. Merchants' Nat. Bank.
W. D. LONGYEAR, Cashier and Secretary. — WM. H. ALLEN, JR., Pres. Title Ins. & Trust Co.
J. H. SHANKLAND, Attorney. — HENDERSON HAYWARD, Capitalist.
H. W. O'MELVENY, Attorney.
T. E. NEWLIN, Vice-Pres. Farmers' and Merchants' Nat. Bank.

Security Building—SPRING AND FIFTH STS.

COLUMBIA

Double-Disc Records

A different selection on each side
They fit any machine

That tells the whole story except that at 65 cents for the Columbia Double-Disc you get better record, *on each side*, than you can be bought before at any price—and we can prove it! Better in volume, tone and durability. *We guarantee* it, too! Hearing is believing. Get the hint! Call in!

Columbia Phonograph Co.
518 South Broadway

Many people do not realize just what a saving Gas is to them. Compare it with any other manner of cooking or heating and you will see that a

Gas Stove

will do more and better things than any other method. The many people who have used a Gas Stove could be induced to return to an old-fashioned coal or wood stove!

Ask any dealer for prices.

Los Angeles Gas and Electric Corp.
445 SOUTH HILL STREET

PATRIOTIC EVENT.

COLORS GIVEN AMID CHEE

...esentation to Veterans ... Spanish War.

...osevelt Camp the Host ... Gen. Otis Donor.

...ering Scene Witnessed ... Many Soldiers.

...ering, the veterans of the ch... ...n San Juan Hill, touched elbows ...ers who were with Sheridan ...e whirlwind campaigns through ...y of the Shenandoah; grizzled ...re who stopped Pickett's cha... ...ttesyaburg mingled their hurr... ...the boys who fought in ...nes before Manila; sailor yell ...

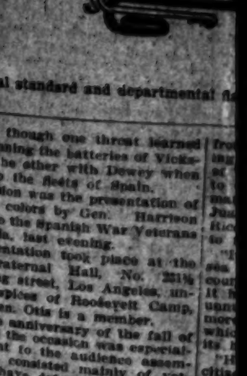

...nual standard and departmental f...

...ll, though one throat learned ...running the batteries of Vicks... ...d the other with Dewey when ...up the fleets of Spain. ...casion was the presentation of ...of colors by Gen. Harrison ...le to the Spanish War Veterans ...ords, last evening.

...esentation took place at the ... Fraternal Hall, No. 331½ ...pring street, Los Angeles, un... ...auspices of Roosevelt Camp, ... Gen. Otis is a member. ...the anniversary of the fall of ...and the occasion was especial... ...ficant to the audience assem... ...which consisted mainly of vet... ...battlefields, from Bull Run to ...orias, and from Manila to the ...rmish with the bolo marauders ...the dismal jungles of the Philip...

...e Army of the Republic, Mili... ...der of the Loyal Legion of the ...states, Spanish War Veterans, ...'s Relief Corps, Women's Aux... ...the Spanish War Veterans, ...al Guard of California—these ...er patriotic societies were rep...

...programme was simple and ef... ...and began with a stirring ...from the Veterans' Drum and ...ps.

...J. D. Fredericks, commander of ...t Camp, was introduced as the ...r of ceremonies and made a short ... calling to mind that Manila, ...hundred years ago, was a ...na founded by the early Amer... ...ettlers, yet fell before Anglo-...prowess. As the best examples ...A.R. are still here to see that ...nger generations of soldiers and ... stand firm and true to the ... he said it was fitting that a vet... ...of both the old and the newer ...should present colors into the ...of the veterans of '61 to ...speaker was dramatically inter... ...by the sound of the drum and ...the veterans of the Grand ...and the Bartlett-Logan marched ...their own stand of colors at ...head.

THE PRESENTATION.

...e introduced by Capt. Freder... ...sen. Otis then spoke briefly as ...

...partment Commander, Camp ...nder, soldiers, citizens, friends: ...e here upon a fond mission, and ...patriotic object. We are here for ...pose of doing honor to the flag of ...country—the glorious ensign of ...public. ...this devotion and ... audience are bound...

URITY
NGS BANK
Oldest in Southwest.
Twenty-One Years—1910
RESOURCES
00,000.00
AND RESERVE
00,000.00
OF DEPOSITORS
5,000
EST RATES OF INTEREST
T LIBERAL TERMS CON-
SOUND, CONSERVATIVE
Savings Accounts.
ded Semi-Annually
ry) Savings Accounts.
(Ordinary) Accounts.
terest at the rate of 3 per cent.
mum monthly balances, provided
more, and interest is credited on
Completely Equipped Safe
on the Coast. Free Public
RECTORS
J. A. GRAVES, Vice-Pres. Farmers' and Merchants' Nat. Bank.
W. L. GRAVES, Vice-Pres. Merchants' National Bank.
W. D. WOOLWINE, Vice-Pres. Nat. Bank of Cal.
W. H. HOLLIDAY, Pres. Merchants' Nat. Bank.
WM. H. ALLEN, JR., Pres. Title Ins. & Trust Co.
HENDERSON HAYWARD, Capitalist.
PRING AND FIFTH STS.

65
wo records at
single price!
UMBIA
isc Records
ction on each side
ny machine
story except that at 65
a Double-Disc you get
ch side, than you ever
price—and we can prove
one and durability.
ring is believing.
honograph Co.
Broadway

ze just what a saving Gas
h any other manner of cooking
hat a
Stove
than any other method.
Gas Stove could be induced
l or wood stove?
Electric Corporation
HILL STREET

PATRIOTIC EVENT.

COLORS GIVEN AMID CHEERS.

Presentation to Veterans of Spanish War.

Roosevelt Camp the Host and Gen. Otis Donor.

Stirring Scene Witnessed by Many Soldiers.

Cheering, the veterans of the charge up San Juan Hill touched elbows with troopers who were with Sheridan in the whirlwind campaigns through the valley of the Shenandoah; grizzled old soldiers who stopped Pickett's charge at Gettysburg mingled their hurrahs with the boys who fought in the trenches before Manila; sailor yell met

...yell, though one throat learned ...lic running the batteries of Vicksburg and the other with Dewey when ...lew up the fleets of Spain.

...occasion was the presentation of ...nd of colors by Gen. Harrison ... Otis to the Spanish War Veterans ...alifornia, last evening.

...presentation took place at the ...ern Fraternal Hall, No. 231½ ...h Spring street, Los Angeles, un... the auspices of Roosevelt Camp, ...hich Gen. Otis is a member.

...was the anniversary of the fall of ...ila, and the occasion was especially ...gnificant to the audience assem... which consisted mainly of vet... who have defended the flag on ... battlefields, from Bull Run to ... Forks, and from Manila to the skirmish with the bolo maraud... the dismal jungles of the Philip...

...nd Army of the Republic, Mili... Order of the Loyal Legion of the ...d States, Spanish War Veterans, ...an's Relief Corps, Women's Aux... of the Spanish War Veterans, ...nal Guard of California—these ...other patriotic societies were rep...ted.

...programme was simple and ef...e, and began with a stirring ...n from the Veterans' Drum and ...Corps.

...t. J. D. Fredericks, commander of ...velt Camp, was introduced as the ...r of ceremonies and made a short ...s, calling to mind that Manila, ...ered twelve years ago, was a ... hundred years old when James... was founded by the early Amer... settlers, yet fell before Anglo... prowess. As the best examples ...at prowess, he said, the men of ...A.R. are still here to see that ...ounger generations of soldiers and ... stand firm and true to the ... He said it was fitting that a vet... of both the old and the newer ... should present colors into the ...ng of the veterans of '98.

...speaker was dramatically inter...d by the sound of the drum and ... as the veterans of the Stanton ... and the Bartlett-Logan marched ...ith their own stand of colors at ...head.

THE PRESENTATION.

...ing introduced by Capt. Freder... Gen. Otis then spoke briefly as ...ows:

"Department Commander, Camp ...mander, soldiers, citizens, friends: ...are here upon a fond mission and ...a patriotic object. We are here for ...purpose of doing honor to the flag ... country—the glorious emblem of ...republic. ...

together veterans of the great war—members of the Grand Army of the Republic and members of the Military Order of the Loyal Legion of the United States; members of other and younger patriotic military organizations—the National Guard of California, veterans of the Spanish-American War and others who wear the uniform. It is this last-named organization which is responsible for this impressive gathering.

"No eulogy of mine, or of any man, however powerful, can add to the honor, the dignity or the fame of the Stars and Stripes.

"In my brief address I can say to you, compatriots and citizens, little more than what you know already.

"The resplendent banner which we here honor, and which we honor always and everywhere, is the flag, not of any State or group of States, but the flag of our whole country; it is the emblem of our nationality, the insignia of our power and greatness as a united people; the badge of supreme authority, the peerless diadem in the galaxy of all the nations.

"The flag of the Union floats in beauty and majesty from every fort and fortress of the republic, from every government building and from every warship of our puissant navy that parts the waves of all the seas. Borne aloft by brave hands, it has fluttered in the breeze above the ensanguined decks of our warships fighting on many seas; it has flamed out

The guard came to the front of the stage, bearing the stand of colors, when the speaker, taking the national flag in his hands, delivered this superb invocation in the language of Capt. John Nichols Wilder of the old army:

"Stand by the flag! Its stars, like meteors gleaming,
Have lighted Arctic icebergs, southern seas,
And shone responsive to the stormy beaming
Of old Arcturus and the Pleiades.

"Stand by the flag! Its stripes have streamed in glory,
To foes a fear, to friends a festal robe,
And spread in rhythmic lines the sacred story
Of freedom's triumphs over all the globe.

"Stand by the flag! though death shots round it rattle,
And underneath its waving folds have met,
In all the dread array of sanguine battle,
The quivering lance and glitt'ring bayonet!

"Stand by the flag! all doubt and danger scorning;
Believe, with courage firm and faith sublime,
That it shall float until th' eternal morning
Pales in its glories all the lights of Time."

Stand of Colors,
...al standard and departmental flag, presented last night to the Spanish War Veterans of California by Gen. Harrison Gray Otis.

from the smoke of battle on the fighting line and above the serried ranks of its armed defenders from Concord to Cuba, from Bunker Hill to Appomattox, from Lundy's Lane to San Juan Hill, from New Orleans to Porto Rico and the Philippines, and even to far-off China.

"It has been defended on land and sea in a thousand battles, and upon countless far-flung fields of carnage. It has been baptized in the blood of unnumbered heroes, and rendered yet more glorious by the sacrificial deaths which they died in order to preserve its honor untarnished.

"However sincere the affection of the citizen for his country's flag, no love for it is just like the soldier's love.

"Now, more than ever before in our progress as a nation, the Stars and Stripes command respect over all the civilized globe, among all the governments and peoples of the earth. Abroad, it salutes the nations and declares in majestic voice to all onlookers and to all listeners: 'Behold! I proclaim the Great Republic.' And the proclamation is now everywhere respected in the fullest degree. This pregnant fact is a proud tribute to Columbia's ever-increasing power, greatness and influence.

"In the great war for the Union, when the standards of the States—all of them entitled to their respective places of honor—were carried into battle by the volunteers of those States, they were never carried alone, but always beside and above them was borne the banner of the nation, representing the larger scope and greater power of the supreme authority. It was and is right that it should be so. The practice was a splendid example of the solidarity of our national system—a beautiful illustration of the sentiment E Pluribus Unum ('Many in One.') Our ardent volunteers loved and respected the State standards under which they marched, but they and the seasoned and steady regulars revered and worshiped the nations' emblem; and by their gallant deeds in battle they added fresh luster to its glorious folds and yet more splendor to its brilliant hues—hues wrested from the very arch of heaven. So that the inspired words of the poet became exquisitely appropriate:

"'Flag of the free heart's hope and home,
By angel hands to valor given,
Thy stars have lit the welkin dome,
And all thy hues were born in heaven.'

"It has become my high privilege to provide, and it will be my special pleasure to present to the Department of California, Spanish War Veterans, through its chosen commander, a stand of colors, consisting of the national flag and of a special departmental flag. This interesting ceremony will now ...

Then, advancing a step toward Commander Musqueeny, with the national standard in his hands, Gen. Otis addressed to him these words:

"And now, Commander Mulqueeny, I have the honor to present to the Society of the Spanish War Veterans, through you, its commander, this national standard. [The speaker here gave the national emblem into the hands of Department Commander Mulqueeny.] I commit it to your keeping and to the keeping of the veteran organization which you represent. Receive it, revere it, preserve and protect it, honor it, and hold yourselves ever ready to defend it!

"I also present to you, sir, this department flag, thus completing the stand of colors which it has been my honor and pleasure to provide and to present to the department. Cherish it only less fondly that you cherish the majestic standard of the republic!"

THE COLORS AND RESPONSE.

As Gen. Otis took the colors from the hands of two trim sergeants of the National Guard and placed them in the hands of Department Commander Mulqueeney, who in turn passed them to Capt. Dee of Roosevelt Camp and Adjutant W. L. Hagenbaugh of Admiral Glass Camp, the audience burst into cheers.

Capt. Fredericks called for three cheers for the flag and they rang out.

Three cheers were then given for Gen. Otis—"the true friend and benefactor of the soldier and the sailor," as the master of ceremonies put it.

Department Commander Mulqueeney, on receiving the beautiful silken national standard and the cherry-silk departmental banner adorned with the seal of California and the badge of the Spanish War Veterans, made a fitting response, following the cheers. Ex-Gov. Gosper was then called upon and read an original poem, about which he wove an eloquent address.

Mrs. Martha Chapin of the Women's Relief Corps and Dr. Jeannette Harbour of the Ladies' Auxiliary made patriotic addresses, and Lieut.-Col. Saltmarsh, N.G.C., made a strong appeal for support for the National Guard—the military hope of an almost defenseless country.

After the conclusion of the ceremonies an informal reception was held.

SPLENDID CHARITY.

Magnitude of Work Done by Associated Charities Set Forth for City Council.

The broad spirit of humanity that characterizes the present management of the Associated Charities, while well known to many persons, is demonstrated by a letter addressed to the City Council by the board of directors, through Secretary Sewall, accompanied by a report of the work for the past two years.

After calling attention to the fact that during the period covered by the report, families and individuals to the number of 8051 have received aid from the association, more than one-half of which were recurrent cases, attention is directed to the policy of the management in giving temporary relief, without investigation, to all seemingly worthy cases. The letter says:

"To able-bodied men we give employment, and after they have made good, secure positions for them. Our aim is to relieve without pauperizing; to tide our applicants over until they can again get on their feet and become useful citizens."

The Council is petitioned to grant the association a monthly appropriation of $400, agreeing to maintain an efficient municipal free labor bureau, in addition to its other charitable work for the indigent poor. Last year the association raised among the citizens and distributed to the poor a total of $13,538.44.

The letter is signed by the following members of the board: W. C. Patterson, H. Jevne, Mrs. L. Ducommun, Mrs. W. LeMoyne Wills, Bishop Joseph H. Johnson, J. C. Kays, Dr. George H. Kress, Mrs. Fred A. Walton, Mrs. W. S. James, Otto H. Schons and H. W. Frank.

BOY DIGS UP COIN

(Continued From First Page.)

With frenzied energy the boy reached in the excavation and pulled at the end of a thick gunny sack. The dirt gave way and the sack came up with a jingling, clanking noise.

When it was opened shining dollars fell out on the ground. Morris shook the sack and then gazed in rapture at the treasure trove.

He pawed the money over and shook the shining beauties as he tried to calculate how many ice-cream sodas, "kinicks," peg tops, and air rifles were represented by the silver. The money was carefully counted and there was a total of twenty-five dollars, and four half-dollar pieces—enough to get married on—some do it on less.

Patrolman Dowd, walking his beat, thought he saw some one in the lot who was acting suspiciously. He went over and took a look at the treasure. He was somewhat skeptical, and made a careful examination.

"Counterfeit—and a very good imitation," said the officer.

The trash was surrendered to the patrolman, who turned it over to the property clerk at the Central Police Station.

Detectives who examined the coins say that the dollars are of a lead composition and evidently all made from one die. The half dollars are probably made from a single die for that mold.

The counterfeit coins will be turned over to Federal officers today.

ORCHESTRAL CONCERT.

The First Congregational Orchestra gave its opening concert for this season at the church, Ninth and Hope streets, last evening. Soloists were Misses Kie Julie Christin, contralto, and Myrtle Ouellet, harpist. Selections presented included Sousa's "The Fairest of the Fair" march, the Delibe's "La Sourse" ballet, Elgar's Lyric Serenade, the Dvorak "Humoresque," the overture to "La Forza del Destino," the Macbeth "Love in Idleness," and a grand selection from "Martha."

ROTARY JINKS.

The first annual high jinks banquet of the recently organized Rotary Club was held last evening at the Gamut Club. One hundred and fifty of the 200 members were present. Charles F. Edson, president of the Gamut Club, was toastmaster.

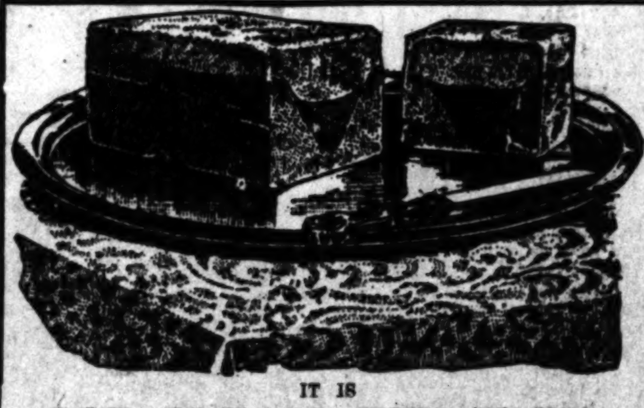

IT IS
ICE CREAM WEATHER

Whether it be February or June, when the cream is the kind turned out from the Christopher factory. Our big sanitary factory, with its large, light workrooms and modern appliances. Ice Cream is an appropriate dessert the year around—after a good dinner it is cooling and delicious and welcome to all.

This week we are offering you an attractive combination—

Coffee Ice Cream, Chocolate Ice Cream, Raspberry Ice

at the old price. 50c a quart, if called for; 80c a quart—packed in ice and delivered. Phone or call.

COCOANUT KISSES—BEAT THE SOUL KISS EVERY TIME. SATURDAY SPECIAL—25c A POUND.

THE L. J. CHRISTOPHER CO.
241 South Spring 321 South Spring 551 South Broadway

BEEMAN & HENDEE
447 SOUTH BROADWAY
Notice Sunday's Ad. for prices in the big embroidery sale on Monday.

Hosiery Clearance

Closing out our entire hosiery stock enables us to make exceptionally low prices.

60c Black French Lisle Hose	35c
85c Black French Lisle Hose	50c
75c Tan Lisle Hose	50c
$5.00 Silk Lisle Hose, Black or White	$3.75

BISHOP'S
DRINKING AND BAKING CHOCOLATES

Special demonstration of La Camille Corsets ... presence is desired.

VILLE DE PARIS
317 325 SO. BROADWAY 312-322 SO. HILL ST.
A. FUSENOT CO.

New Neckwear

We have just received the latest fads and fancies

Embroidered Collars Ruchings and Rabats

Our new styles will appeal to women who appreciate daintiness in neckwear. We invite your inspection today of the following:

Embroidered Linen Collars
Priced From 25c to $1.35 Each
In beautiful embroidered effects and hemstitched designs.

New Rabats
From 35c Up
In lace trimmed mull, dainty little accessories that are very popular.

New Ruchings
From 25c Yard Up
We are showing quite an extensive and comprehensive line of ruchings. Especial attention is called to our assortment of cord edge and tailored effects in white or colors.

Tourist Ruching
In white and colors. Six yards in box .... 25c Box

Box Ruching
Put up in attractive boxes of six styles, at .... 50c Box

Special In Handkerchiefs
For Men or Women 35c
Regular 50c Qualities Today........
This offer includes all linen or Shamrock handkerchiefs in hand-embroidered corner designs, and initial effects; in beautiful and dainty patterns. Also a lot of Amriswyl embroidered handkerchiefs in scalloped edged or corner designs.

The Syrup with the right taste
—for cakes, cooking and any other purpose.

Pancakes and Towle's Circus Syrup is about the best that you can imagine.

The syrup is just the right flavor and you always want more.

Towle's Circus Brand Table Syrup

is the latest and most delicious blend of Sugar Cane Syrup, Corn Syrup, Honey and Maple Syrup with a rich maple flavor predominating.

Your grocer has Towle's Circus Syrup. Be sure to buy a can today.

If you wish a beautiful After-Dinner Coffee or Tea Spoon, cut this advertisement out and mail it with your grocer's name and ten cents to the Towle Maple Syrup Company, St. Paul, Minnesota, and they will mail you the spoon.

You can also get a series of fine animal cut outs for the children by using Towle's Circus Syrup. Ask your grocer about this.

The Towle Maple Syrup Company
St. Paul, Minnesota

Registered U. S. Pat. Office

A Delicious Drink
Baker's Cocoa
made by scientific
blending of the
best tropical fruit.
Ask your grocer for the package
bearing this trade mark

S.S.S. REMOVES THE CA... OF CATARRH

S.S.S. cures Catarrh by removing the cause from the blood. It thoroughly purifies the circulation that there is nothing left to inflame or irritate the mucous linings of the body, which is the most prominent and dangerous effect of Catarrh. As long as the mucous membranes and tissues are kept in a state of inflammation and irritation by an impure, infected condition of the circulation, Catarrh will remain. Its ... symptoms of ringing noises in the ears, mucous dropping back into the throat, headaches, watery eyes, difficult breathing, and ... disorders and weakened health, cannot be permanently relieved until the blood is purified. Local applications alone can have no real ... because such treatment does not reach the blood. Sprays, lotions, etc., are valuable only for their cleansing and antiseptic ... if depended on alone Catarrh sufferers will find a cure impossible ... equals S.S.S. for curing Catarrh. It goes down into the ... at the root of the trouble, and removes every particle of ... from the blood and enriches this vital fluid so that ... the different mucous portions of the body, it nourish...

...-Mirror Company
...President and General Manager.
...Vice-Pres., Assistant Gen. Manager.
...CHANDLER.....Secretary.
...McFARLAND.....Treasurer.
PUBLISHERS OF

Angeles Daily Times
Pronounced Loce-AHNG hayl-als.

Vol. 57, No. 64.
...kly, Sunday Magazine. Founded Dec. 4, 1881. Twenty-ninth year.
EVERY MORNING IN THE YEAR.

...WS—Our Associated Press service covers the globe, ...emitting over 50,000 words daily, not including spe...
...—Daily, Sunday and Magazine, 75 cents a month. ...0.00 a year. Daily without Sunday, $7.50 a year; ...day, $2.50; Magazine, $2.50; Weekly, $1.50.
...HONES:—Counting room, Subscription Department, ...torial Rooms, City Editor and Local News Room: ...et, Main 8200; Home, ask for THE TIMES.
...—Eastern Agents, Williams & Lawrence, Brunswick Building, 5th Ave and 28th St., New York; 1224 ...quette Building, Chicago; Washington Bureau, 44 ...h Building. (THE TIMES no files) San Francisco ...e, Room 1206 Call Building. R. J. Bidwell, Representative.
...CIRCULATION:—Daily, net average for 1894, 15,... for 1897, 19,258; for 1898, 26,191; for 1899, 25,731; ...1900, 26,726; for 1901, 28,443; for 1902, 30,930; for ...1903, 26,366; for 1904, 37,102; for 1905, 45,150; for 1906 ...01 copies; for 1907, 32,311 copies; for 1908, 33,799 ...ies; for 1909, 54,934 copies; Sunday average for 1907, ...33 copies.
...MES has a far larger bona-fide circulation than any ...l rival. The industrious, substantial, liberty-loving ...ss are its steady patrons. The greatest volume business advertising, the finest display, the best ...fications, the largest results to advertisers. Proofs ...nishable.
...ness, Times Building, First and Broadway. ...Branch, 631 South Spring Street.
...at the City Postoffice as mail matter of the second class.

...ditorial Pen Points

...l morning, have you signed any primary ...n petitions yet? No?

...odor of gasoline is now permissible in the ...rcles of Los Angeles society.

...lions were killed at Chutes Park Thurs... and Roosevelt 10,000 miles away.

..."open door" policy is all right in its prop...ce, but it hardly applies during the early ...g hours.

...have ever been of the opinion that the wom...o looks well before breakfast has something ...average of her sex.

...umber of English warships have been des...d to Piraeus, the port of Athens. A revolu...n Greece ought to sputter some.

...Goo-Goo crowd is having its troubles carv...e municipal turkey. There does not seem ...sufficient white meat to go 'round.

...iving aid to the sufferers from the French ...America is repaying that country for the ...t that noted son of France, Marquis de La...n.

...eminent physician says a child should be al... to eat what it desires. Wonder if that doc...ows of any child that does not do that very ...

...Gingles, the heroine of the Chicago bath...incident, has returned to Ireland and married ...g man, good and true. That will be about ...Ella, let us hope.

...chorus girls in New York have joined the ...eat-eating brigade and have resolved to ...ter eat nothing but lobsters. Of course, ...oes not include the lobster who furnishes the ...

...re are two notable features of the present ... February is the shortest of the year, al...ot the merriest of all the circling twelve, and ...he last hurdle we are compelled to make be...spring.

...aspiring politician by the name of McGovern ...nces his candidacy for Governor of Wiscon... But in order that the sporting fraternity may ...t in bad, we hasten to remark that it is not ... McGovern.

...far we have failed to notice any encore to ...uggestion that an unidentified Illinois Con...man succeed Speaker Cannon. However, the ...wn got his name in the papers, and that is ...thing in these days of grudging publicity.

...ile things are being investigated right and ...why not have some duly constituted commit...npowered to send for papers and persons and ...look at the high prices quoted of the Easter ... Mere man is interested in that proposition.

...number of immigrants to the United States ...e seven years ending June 30, last, is of... given as 6,617,155. Just how many of these ...expect to become policemen the statistics ...t indicate. But there are quite a few, per...ture.

...now turns out that two thousand cherry trees ...nted to the United States by the municipality ...kio, and planted in Washington, are badly in... with root gall worms, and it is feared they ...ll die. Here is another casus belli that will ...escape the eagle eye of Richmond Pearson ...on.

...re are quite a number of local booms for ...in evidence just now that have not been pro... with the proper terminal facilities. It is ...s necessary for the sponsor of a boom to ... where to get off. Will some one kindly see ...the proper traffic arrangements with competing lines are arranged?

...nny, isn't it? In 1896 it was claimed that ...ountry was going to the demnition bow-wows ...se the price of everything was so low. Now ...ation is pointed in the same direction, ac...ng to the apostles of pessimism, because prices ...oo high. What shall we do to be saved? Will ...one please furnish a diagram of the true gitter...

...tinkling wires bring the news that all dan...of a tariff war between Germany and the ...d States has been averted. We supposed as ... When earth's last picture is painted there ...talk of tariff wars between the great na... but they will never occur, and for the very ...son in the world—none of them can af...

...present unrest continues we may have ...quieting news from India where the ...spirit is strong, and the people are ...bitterly against the English government. ...mmy Atkins will be "On the Road to ... where the flying fishes play, and the ...s up like thunder out of China 'crost ...

...said to the eternal credit of the grad...dents of "Poly" that they refrained ... the air with learned essays on the ...mes of "Beyond the Alps Lies Italy," ... Out the Stars," or "Per Aspera ad ...eam. Neither were there indica... the graduates had any warmint...

ARE WE TOO FASTIDIOUS?

A few days ago a lady fair, impressed with a sense of her mission in the world, projected her voice throughout the United States and nearly around the globe, with the demand that milk cows should have a bath every morning, followed by a rubbing with a bath towel.

Then comes another soft voice from a sister woman who preaches against the use of the old-fashioned roller towel by children in the schools. This guardian of the public health is intent upon Japanese paper napkins, to be purchased in wholesale quantities, one to be distributed to each child each time a pair of hands is to be washed or the grime taken off more or less of the face.

This incident not unnaturally raises the question whether we are not becoming a little bit too fastidious. Of course, one will sympathize with Lord Chesterfield and not with the waiter. This exponent of all politeness and elegance of life sat down to his dinner and found a plate set before him not overclean. The lord remonstrated with the serving man, and the latter retorted with a generally accepted dictum of his day that a man had to eat a peck of dirt during his lifetime anyhow. The noble lord replied that it was not generally received as doctrine that the whole peck must be partaken of at one meal.

In support of the campaign of the woman with her Japanese individual napkins we have the report of the Board of Education of the city of New York before us. The physicians of the Board of Health went through the public schools and examined 323,344 children, about half the total of those who attended the public schools of that city during the year 1909. The report showed that less than one-fourth of all had no physical defects. Three-fourths of the public school children examined in that city were afflicted in one way or another, and the showing was so startling that the School Commissioners gave instant attention to the matter. They assumed that the defective children not examined would show about the same proportion as those examined. Nearly one-fourth of a million of those subjected to the examination were in urgent need of medical or surgical treatment.

The extreme cases perhaps were numerous enough to produce a deep impression, but it appears to us that the surprise lies in the fact that one-fourth of so many children should be found without physical defect. Of course, everything depends upon the standard. It is quite generally assumed, not only by physicians but by lay persons who study this matter at all closely, that there is no such thing as physical perfection in the human race any more than there is moral perfection. The biblical expression, "There is none good, no, not one," might properly be extended to the statement that there is none sane, no not one, and still further that there is none physically perfect, no, not one. Yet the human race has struggled up through ages to a pretty satisfactorily high plane of development.

Modern medical science is inclined to question the contagious nature of diseases. The Chinese and other backward races have a horror of certain forms of illness not found among ourselves in our own day. Probably the truth lies midway between extremes. There is a certain amount of infectious nature about diseases. They undoubtedly can be communicated by close contact. The woman with the bath for the cow calls up the question of clean eating. A sacred poet of England of olden time, George Herbert, says in one of his verses, "He peeleth his apple who would eat clean." Here is one of the lines of progress in which human life moves at a geometrical ratio where the common difference is immense.

We are told by those who study sociological questions that the span of human life is expanding at the present time, and we are promised that the expansion will be greater in the immediate future than in the immediate past. Many of these students aver that it is an easy matter to prolong the average life of human beings to a round century. We think there is some foundation for this theory. It will come, perhaps not in the tepid bath with plenty of soap lather for the cow, nor in the use of individual towels, but in safeguarding more carefully the food of the people and in protecting each individual from the diseases of the others.

THE PARIS LOOTERS.

There is an element in Paris scarcely matched in the population of any other city nominally Christian. No newspapers in the world appear day by day with so many items of crime as are printed by those of the French capital. While the people in that city are for the most part about as they are elsewhere, there is a class in Paris not to be found in other places. The crimes are of the most revolting character. All traces of moral restraint are absent from the souls of those who perpetrate such offenses against their fellow-men. The floods have wrought much havoc where these people live. The rag-pickers' quarters are among the most wretched in Paris. The poverty of the people is great, their ignorance profound; morals they have not. On the higher ground around St. Denis is another quarter of squalid want and dense ignorance, where the people live more after the instincts of brutes than by the standards of human life. Into either of these quarters it would cost a well-dressed man his life to penetrate late at night. The police are powerless. When a crime is committed the rabble gathers in large numbers. The police are thwarted at every step, while a path is made for the malefactor to get away through the crowd.

These criminals are cunning in their devices beyond anything we know. It is not uncommon in case of a murder to cut the corpse into many pieces and scatter them all over the city in order to baffle the detectives and to prevent identification. Arrests may be made, but nothing can be proved.

The reason for the crimes is, at root, poverty. The cruelty manifested is the result of ignorance so dense that the tongue of conscience is put to silence. Paris is a great city of 2,600,000 people where it is impossible for many to make a living. For thousands more the earnings are so small that griping want is present all days of the year. Out of these conditions spring the crimes that fill the papers. The Paris of the Reign of Terror is always there. It broke forth in the distressful days after the war with Prussia and is always ready to flare at any opportunity.

SHIP SUSIDIES.

As might be expected, the proposed legislation to subsidize steamers carrying the mails between ports in the United States and foreign points will encounter opposition from many sides. It will have rough sledding in both Houses of Congress.

Nearly all Democratic members of the House and Senate will loudly argue against it; and it is probable that their natural allies, the insurgent Republicans, will vote with the Democrats. Many Republicans from the interior part of the country, where the benefits will not appear so plain in building up the lines plying between foreign points under our flag, will be opposed to it.

The first snag it strikes is between interests which would be friendly to the bill if framed according to their wishes. Their efforts will be to get a law which, while encouraging the operation of steamship lines between American ports and foreign places, will look first of all to the amount of encouragement such a bill will afford for American shipbuilding.

If the bill ever goes through Congress, during the present sitting...

THE SWAP.

...of "trading" done between the different interests. It is almost a brand-new idea with us. It is one which has been violently opposed until recently. It takes time, patience and reasonable argument to change people over from what is in the nature of a fixed idea.

We have now become a nation of importers of finished products as well as of foodstuffs. In agricultural products we had no very powerful rival until recently in the markets of the world. The buying nations came to our doors to secure our breadstuffs and meats. In finished products we have to fight our way every step in the outside markets. Our rivals are keen. They encourage steamship lines generally, and the routes on which these subsidies are paid cover pretty nearly the whole globe. Under these changed conditions there is just one choice for the American people. We must either be content to let foreign ships carry our merchandise, or do what our rivals do, help our steamships with mail subsidies in order that they may be able to compete with their rivals.

WAGES AND COST OF LIVING.

Congress is to make an inquiry into the question, Why is the cost of living so much greater than it was a few years ago?

It is to be hoped that the committee will be picked with intelligent care. Whether that brand not yet plucked from the burning who presides over the House of Representatives would select the right committee or not is not for us to say. Certainly it should not be left for the caucus which puts forward Mr. Rainey of Illinois and Ollie James to choose. There are many Congressmen whose names arise to mind who are about as competent for the task as they would be to separate the Jehovistic verses in Genesis from the Elohistic passages and explain why the dual text is in the Bible.

If the committee does the work thoroughly the report will make a big volume. Roughly speaking, it might be said that the reasons, while not so numerous as the stars in the sky or the sands on the shore, do not run up beyond the three digits which carry our system of notation to hundreds.

One particular line of investigation which should be gone into with thoroughness is that which would fix the relation of the cost of living to the ability of the average family to meet the cost. The relative increase in wages and in the days for which wages are regularly paid would be enlightening.

He will be a Congressman slow of intellect who thinks wages for farm work, wages in factories and mills, wages in the building trades can be advanced all around while the cost of what labor produces remains the same. Here we have 30,000 trainmen at Chicago demanding another increase in wages. Will the common carriers be able to perform the services they do for the people at as low a charge at high wages as at low? If mixing mortar is now skilled labor and paid $5 per day, can a house be built as cheaply as when the hod-carrier mixed the lime and sand and got $1.50 per day? If the carrying of stuff to market and the building of a house cost more, will not flour and rents be higher?

A BIG VISION.

Senator Heyburn must have been at the Senate bar when he got that vision of so much money going into the postal savings banks that it would enable the board of trustees to dictate the interest rates of money for all the country. He conceives that $700,000,000 will be placed on deposit with these banks.

Until the President let us know something of the plan under which these banks would be operated we had a good deal of misgiving as to the wisdom of trying them. As proposed, we are reconciled to them.

The rate of interest will be 2 per cent.; the funds gathered will be placed by the government with local banks at a slight increase which will pay the government the cost of conducting the business. This will keep the money where it belongs and keep it in circulation.

We do not expect to see much money intrusted to these new institutions. The people are too intelligent to give a bank money at 2 per cent. when the bank next door pays 4. If the new banks bring down the rate of interest it will be because of the bringing of money out of hiding places into hands that will put it to work.

Senator Heyburn gives expression to a general proposition, however, in which we heartily join. He deprecates the interference of the government with business in any way. We think the less the government does of this, the better it will be for all, for the government particularly.

The Seine is now rapidly falling. But it never was high enough to be known as the San Gabriel of France. When the San Gabriel is on a rampage the lines of Southey upon "How the Waters

BURDETTE'S COMMENTS.

XLV.

Sport and Butchery.

HONOLULU, January.

The Society For the Conservation of Human Game had assembled in the same place, about half an hour after breakfast, when the natural appetite is reminiscent rather than anticipatory. It had been ascertained, after several rather embarrassing experimental meetings, that this hour was conducive to debates and reports, none the less interesting because they were more theoretic, without immediate application. A young bear turned over a flat stone and larded his investigating tongue with an assorted variety of fat bugs which he should have divided with the bass, who was watching the process with the appetite of a farm hand at sundown. But he didn't. Instead he turned to the big buck and said:

"Say, Buck, isn't this some'r's about the place where you killed that old man with the long white beard, last summer?"

"No," replied Buck, "that was farther north, up on the Bitter Fork of Christian River. It was late in the season, about the middle of October. The old fellow came up and went into camp in a clump of pine woods, with his invalid daughter. I soon smelled them out, found where they were, and kept an eye out for them. A couple of weeks after they got fairly settled their guide had to go back to the town after something, and one day the old man wandered away from camp with a trout rod in his hand. I had a couple of gray wolves with me that summer, about the last ones left in the State, I reckon. I'd hunted them a couple of seasons before and knew what they could do. I called them out when the old fellow was about a mile from camp, and set them on his trail. It was fresh and warm and they caught it in a second.

"When they first gave cry, I could see the old man standing on a rock in a clump of alders, making casts into the brook. The minute he heard the wolves he dropped his rod and made a bee line for his camp, fast as his old legs could toddle, and he was mighty spry for his years, let me tell you. Well, sir, it was more fun than a box of monkeys to see the old chap beat and double and dodge. He thought he was doing great work, when the wolves were only playing with him. We headed him this way and that. Just as he thought he was on a safe stretch for the camp and his gun, we'd have him down a glade leading straight away from his goal. What he didn't know about the woods was worth going hungry to see. Two or three times he shouted to warn his daughter or call for help, but we soon let him understand he'd need all his breath for running, without wasting a gasp of it in yelling. Once he started up a tree, but he wasn't quick enough, and the wolves came so close that he could fairly feel their hot breath on his legs, and he dropped to the ground and scrambled off again, thinking that it was his wonderful burst of speed that saved him. I laughed 'till I could hardly see the chase.

"Once we let him get pretty close to his camp, just for the fun of it, and he yelled for his daughter like a maniac. That came pretty near spoiling the hunt, for she came out of their little cabin and one of the wolves caught a glimpse of her and started to get between her and the door. But I knew we could get her any time, and I didn't know but the old man might have a gun somewhere among the trees, and I didn't care to let him get his hands on it. I believe in the man's way of hunting—chances a hundred to one on my side, and no favors.

"Finally we headed him into a little opening about a quarter of a mile across, and closed in on him. Run? You should have seen him. Eyes bloodshot and staring; heart pounding against his old ribs like a trip hammer; breath panting in thick, sobbing bursts; his whole frame trembling from weakness and excitement and fear. He gave a great choking cry as one of the wolves jumped for his throat. He tried to make a fight with his bare hands, but he went down at once, his shrieks smothered under the closing jaws. He turned his great pleading eyes on me while the wolves were worrying him, and I declare, they looked so like a deer's that they haunted me all day. I like to see a man killed, and to help kill him, once in a while, just for sport, and only for sport, mind you. I'm no butcher. But I'm not a tiger, and just to kill a man for the sake of killing, is revolting to me. I call that little better than murder.

"But to go out occasionally and kill a man just for the exercise, and the fun of it; to breathe the balm of the woods and match my speed and strength against the man, when I can catch the cowardly thing without his gun—well, I don't know how some water-blooded, hypocritical smug-faced animals may regard it, but I call it sport. I find it ennobling, myself. To me there is a generous exhilaration about running a man down and killing him in the open, after a fair chase, say one full antlered buck and a dozen wolves to one man—that is akin to religious exaltation. I feel stronger, and I feel the uplift of nobler aspirations and purer purposes after a morning spent in a man-hunt in the fragrant woods, with the psalm of the view-halloo of two or three fair...

...ments so beautifully expressed went ...sembly of hunters.

"Did you ever get the girl?" ask... coyote, with a most intellectual face ...der, spirituelle figure so characteristic ...

"The girl? Well, no. I should have ... after her that afternoon, I know. ... the chase had been a little fatiguing ... wolves had gorged themselves on the ... they had run so well I hadn't the ... them to a second chase, especially as ... to me that a good many of these ... know how to handle a Winchester as ... old Revolutionary grandmothers could ... with an old flint-lock."

"Well, that's so," remarked a hot... face so benevolent that it made the ... hill when he glanced into the creek. ... that would abuse a good wolf ought to ... to death in the chaparral. And," he ... at the company so pleasantly that the ... who was keeping door, shivered ... coat 500 miles away at the end of the ... minutes, "I know where there's a good ... clawing machine running over-time this ... ute."

"Well," said the Buck, "I ain't that ... as the wolves didn't care to run any ... afternoon, I waited till the next morning ... the meantime, what happened? That ... guide came back a day earlier than ... business to do, and brought a great ... wire-haired stag hound with him. You ... furious men! That bloodthirsty cowa... out after us with his measly terror of ... me so far out of sight in two hours ... get back for two days, chased one of ... into his own den, went in after him ... foot long and carved the poor fellow to ... them caught the other with a lariat ... up to a limb and let that monster of a ... him to death. Two of the best ... faithfullest wolves that ever throttled a ... ing, too. I was so mad I cried. I ... wished I was a panther, but I did after ... of that wicked butchery of innocent ... were only following out the leading ... natures. But you can never tell what ... do. Nor won't do. If there's one ... abide in sport, it's wanton cruelty."

"So you never got the young lady ... asked the coyote again.

"No; she went away with the ... day. They left a great lot of nice ... their camp and a lot of all sorts ... swarmed in and had a feast on it. ... guest at the banquet died within an ... table was cleared. Regular epidemic, ... believed there was something wrong ... vianda. That's one of the ways men ...

"That's one of the things," said the ... makes me hate a man."

Robert J. Burdette

A Toast to Laughter.

Here is to Laughter! Oh come, let ...
'Tis a spring in Life's desert whence ...
Long life and happiness. See how ...
And ripples and gurgles! Come here ... troubles,
Forget all the toil,
Wash off all the soil.
Holy water it is to that devil "Ill ...
He never could stand it, he always ...
When he sees a laugh coming.
So come! Let us quaff!
From this bubbling spring.
Let us laugh! Let us laugh!

—[FLORENCE ...
South Pasadena.

THE AUTOMOBILE.

"The Poor Man's Friend."

We have been hearing a great deal ... high prices of the commodities of life ... of supporting a family, and many ... been written on the subject, sugge... therefor; collectively all might prove ... but not one offers a remedy or even ... offer a few thoughts along that line ... taken for what they are worth; but ... with actual experience.

During the past year I have used a ... being engaged as superintendent ... leases for eastern companies. Being ... ingman, I have practically discovered ... is a great saver for the companies ... my daily visits to the several leases. ... served me better than five or six ... less care and attention and risk. ... there a saving in the support of the ... the maintenance of vehicles, harness... ing, etc., but there was such a saving ... cover the territory traveled in less ... the time required with the horse ... while the company supported the ... number of horses and equipment, ... covered that there was more economy ... loss in hiring from the livery; ... proven out—since disposing of the ... accessories and the acquisition of the ...

The automobile is the "poor man's friend" ... cause it reduces the price of the ... The number of horses in the United ... two-thirds of the human beings, ... fed and kept alive. Put the work of ... the auto and other motive power, and ... the foodstuffs required to keep them ... ket—to feed our cattle, hogs, sheep ... naturally reducing the prices of meat ... ing the poor man and assisting the ... ing more marketable crops.

The skilled mechanic must live, ... mechanics who command good wages ... automobiles; but it requires no ... horses. Thus we see new factories ... on all sides of us, employing skilled ... labor of all kinds; while, should ... the beast of burden entirely, these ... borers would be without employment.

The horse has been and will ... tinue to be a noble servant of ... the public learns the difference in ... support of the horse and other motive ... will gradually drift to the less ... reliable gasoline motor power. The ... course, continue to be used as an ... den and of pleasure for years to ... automobile and other means of ... gradually supplant him.

The automobile or gasoline ... ready and you are at once in ... horse must be fed, watered, ... unharnessed, hitched, unhitched, ... merous other attentions given, which ... exceed the expense of maintaining ... and swift-flying auto. From any ... investment, service, reliability, ... get-there qualities—the auto has the ... forty ways.

JOHN ...

Tempted to Start.

We congratulate The Times ... of the Midwinter Numbers, which ... west so inviting that the temptation ... bag and baggage and start ... country is almost irresistible.—[... Union.

SHort.

"What makes you so grouchy?"
"Financial matters."
"Are you short this week?"
"Short? Say, I'm so short that ... hurt I think I've got a ... Leader.

Never.

Is the night before worth the ...
[February Smart Set.

SATURDAY MO...

SULPHURIC.

USE OATHS TO TRIM PHRA...

WOMAN AND MAID ACCUSE... INDIGNANT NEIGHBOR...

Charge Is That Fiery Language ... Been Mostly Directed Against ... offensive Mother—"Peace Dis... ance" Warrant Is Issued—Nig... Spent in the City Jail.

The "Army of Flanders," ... history as a "cussing" aggre... would have to surrender its ... Mrs. Esther Marks and her maid... Ella Taylor, who live at No. 1... Twentieth street, according to ... statements made by an indignant ... nation which suffered Judge ... court yesterday.

Led by Mrs. Alice May Van ..., several women swore to a ... plaint, which charges Mrs. Marks ... her colored maid with "disturbing ... peace."

The neighbors assert that the ... women named in the complaint ... sulphurous language and ripped ... oaths that would do credit to pi... oaths interspersed with dainty, ... near words are said to have ... used with telling effect. The com... witnesses say that the lan... which called forth their wrath ... chiefly directed against ... mother of Mrs. Marks, who lives ... daughter. The colored maid ... joined in as a sort of accompa... The possessor of the alleged ... vocabulary and the colored maid ... nearly before the police depart... in the office of the District A... to tell of an attempt to poison ... produced some peculiar compo... a glass bottle which was exhi... proof of the attempted crime. ... mixture was examined by the ... chemist, it was found that it ... ined strychnine and ground gl... The would-be poisoner evidently ... values very highly the life of ... Marks. The latter woman asserts ... ice that the "poisoner" had ... maid it to do the trick. On ... questioning elicited the informa... that a relative was suspected. ... was shown that the suspected pe... a near relative—no other than ... mother of Mrs. Marks. After a t... rough investigation the District A... office refused to issue a ... plaint.

The warrant for the arrest of the ... men on the disturbance charge... filed last night, and in default ... they occupied quarters in the ...

PERSONAL.

...arilla Norwood, a San Fran... real man, is registered at the Alex...

...F. D. Owsley, a practicing ph... of Albemarle, Va., is a guest ... Alexandria.

...rs. C. C. Loomis, wife of one ... proprietors of the Angelus, is pa... a month in San Francisco.

...H. Tynan and wife of Portla... are staying at the Hollenbe... Tynan is a dry-goods merchan...

...P. Brown, a mining man of ... burg, Alaska, is among the re... guests at the Lankershim.

...arry D. Clark, proprietor of ... ington Hotel, Santa Barbara, is ... at the Angelus.

...R. Urquhart, a wall paper ... dealer of Denver, is spending ... days at the Hayward.

...hn Leidy, his wife and daughter ... guests at the Nadeau. Mr. Le... cattleman of Baya, this State.

...Patterson Ross, a well-know... itect of San Francisco, is here ... at the Lankershim.

...R. Lord and wife are late g... ts at the Hollenbeck. Mr. Lo... retired banker of Burlington, ...

...A. Metcalfe, an orchardist ... mboat Springs, Colo., with h... is at the Lankershim.

...all Vetter, a baker of Milwaukee ... panied by his wife and child ... saying at the Hayward.

...P. Stewart, an importer of o... plumers of New York, arrive... day at the Hollenbeck.

...S. Hardy, owner of the Hard... ing, San Diego, is a guest at th... Heyn's.

...R. Taylor of the Midland Moto... Company is registered at th... ward from Kansas City, Mo.

...G. Uridge, a lumberman of Sa... cisco, is registered at the Va... from Piedmont, where his hom... cated.

...Emil Hoenberg of the Ger... navy is registered at the Alexan... from Berlin. He is on his way ...

...P. White, accompanied by his on... family, is a guest at the Lanker... He is a wholesale hardware ... hant of New Orleans.

...party of tourist guests registered ... Angelus is made up of Mr. and ... P. G. Hollowbush, Miss M. Holl... ush and F. A. Hollowbush of ... delphia.

...thwick C. Briggs, a mining at... y of Washington, D. C., is a guest ... the Alexandria. He is accompa... by his wife and son, Walbridge ... rt, and by Mr. and Mrs. Emerson ... Matthews.

...NUARY CIRCULATION OF THE TIMES.

...e following are the sworn state... ts of the circulation of The Times ... January, 1910:

...E OF CALIFORNIA, COUNTY OF LOS ...ELES, ss.:

...Y Chandler, Assistant General Manager ... Los Angeles Times, being duly sworn ... says that the following is a ... and correct statement of the circulation ... said newspaper for the month of January, ...

JANUARY, 1910.			
1	124,120		
2	87,000		
3	87,010	16	55,670
4	53,230	17	56,430
5	53,230	18	56,430
6	55,070	19	55,300
7	55,070	20	55,300
8	55,250	21	55,760
9	55,250	22	55,760
10	55,000	23	55,760
11	54,940	24	55,760
12	54,940	25	55,770
13	54,940	26	55,770
14	54,535	27	55,760
15	54,535	28	55,760
		29	55,760
		30	55,760
		31	55,330

...verage circulation for every day ... 1,385,650
...Sundays, 1910, was ... 87,000
...average circulation for every day ... 68,085
...January, 1910, was ... 57,094
...ing an average daily GAIN over ... corresponding month of 1909 of ... 6,081

...American General Manager of the Times, ... MARRY CHANDLER, ... ribed and sworn to before me this 3d ... February, 1910.

...Public in and for the County of Los ... State of California. T. L. CHAPIN.

...ers, State of California, County of Los ... s. Dennis, ... , being duly sworn, declares ... is and has been for the past two years Superin... of Circulation of the Los Angeles ... that the above-detailed statement ... the above-named ... for the month of January, 1910, is ... and shows the actual number of ... printed ... each day of the period ... ...

...Superintendent of Circulation. DENNIS. ... ribed and sworn to before me this 3d ... February, 1910.

...Public in and for the County of Los ... State of California. T. L. CHAPIN.

...TIMES MAGAZINE.

For Investm...
Units of Business ...
The Trust...

beautifully expressed went 'round
of hunters.
you ever get the girl?" asked
with a most intellectual face and
ituelle figure so characteristic of
irl? Well, no. I should have
r that afternoon, I know. But
e had been a little fatiguing,
ad gorged themselves on the old
l run so well I hadn't the heart
a second chase, especially as it
hat a good many of these modern
w to handle a Winchester as well
olutionary grandmothers could Grave
old flint-lock."
that's so," remarked a bob-eat,
benevolent that it made the water
n be glanced into the creek, "any
uld abuse a good wolf ought to be
in the chaparral. And," he added,
company so pleasantly that the jack
s keeping door, shivered under
miles away at the end of the
"I know where there's a good fat
machine running over-time this w

" said the Buck, "I ain't that
wolves didn't care to run any
n, I waited till the next morning.
ntime, what happened? That
me back a day earlier than he
to do, and brought a great lon
red stag hound with him. You
men! That bloodthirsty coward
r us with his measly terror of a
ar out of sight in two hours that
k for two days, chased one of the
own den, went in after him with a
g and carved the poor fellow to
ught the other with a lariat and
limb and let that monster of a
death. Two of the best tempe
lest wolves that ever throttled a
I was so mad I cried. I never
I was a panther, but I did after
wicked butchery of innocent creat
ly following out the leading of
But you can never tell what a
r won't do. If there's one thing
sport, it's wanton cruelty."
you never got the young lady a
he coyote again.
she went away with the guide
They left a great lot of nice-looking
mp and a lot of all sorts of
d in and had a feast on it. And
t the banquet died within an hour
as cleared. Regular epidemic. T
there was something wrong
That's one of the ways men ha
t's one of the things," said the cop
me hate a man."

Robert J. Burdette

A Toast to Laughter.

to Laughter! Oh come, let us
spring in Life's desert whence we
ife and happiness. See how it
pples and gurgles! Come here
les,
all the toil,
off all the soil.
ater it is to that devil "Ill Luck"
er could stand it, he always w
he sees a laugh coming.
e! Let us quaff!
this bubbling spring,
laugh! Let us laugh!
—[FLORENCE ST
Pasadena.

THE AUTOMOBILE.

"The Poor Man's Friend."

have been hearing a great deal
rices of the commodities of life
porting a family, and many
written on the subject, suggesting
r; collectively all might prove
t one offers a remedy or relief.
few thoughts along that line,
for what they are worth; but to
ctual experience.
ng the past year I have used an
engaged as superintendent of
for eastern companies. Being
, I have practically discovered the
reat saver for the companies
ly visits to the several leases.
me better than five or six horses
re and attention and risk. Not
saving in the support of the
aintenance of vehicles, harness,
e., but there was such a saving
the territory traveled in less
e required with the horse.
the company supported the inve
of horses and equipment, and
that there was more economy
hiring from the livery; all
out—since disposing of the
ries and the acquisition of the
automobile is the "poor man's
t reduces the price of the neces
mber of horses in the United
rds of the human beings, and
d kept alive. Put the work of
o and other motive power, and
odstuffs required to keep them
feed our cattle, hogs, sheep
ily reducing the prices of same
poor man and assisting the far
re marketable crops.
skilled mechanic must live, and
nics who command good wages
obiles; but it requires no labor
Thus we see new factories
sides of us, employing skilled
f all kinds; while, should we
ast of burden entirely, these thous
would be without employment.
horse has been and will undou
to be a noble servant of the peo
blic learns the difference in the
t of the horse and other motive p
adually drift to the less expensive
e gasoline motor power. The hors
continue to be used as an adju
nd of pleasure for years to com
obile and other means of locom
ily supplant him.
automobile or gasoline engine
and you are at once in action;
must be fed, watered, refed, shod,
essed, hitched, unhitched, bedded
other attentions given, which h
the expense of maintaining the
wift-flying auto. From any point
ment, service, reliability, mistress
re qualities—the auto has the h
rays.
JOHN Q. JA

Tempted to Start.

congratulate The Times on the
Midwinter Number, which makes
o inviting that the temptation to
nd baggage and start for that
y is almost irresistible.—[Brooklyn

Short.

at makes you so grouchy?"
ancial matters."
you short this week?"
ort? Say, I'm so short that when
I think I've got a headache.

Never.

he night before worth the
uary Smart Set.

For Investment
Units of Business Pro
The Trustee Co

BULPHURIC.

USE OATHS TO TRIM PHRASES.

WOMAN AND MAID ACCUSED BY INDIGNANT NEIGHBORS.

Charge Is That Fiery Language Has Been Mostly Directed Against Inoffensive Mother—"Peace Disturbance" Warrant Is Issued—Night Is Spent in the City Jail.

The "Army of Flanders," celebrated in history as a "cussing" aggregation, would have to surrender its laurels to Mrs. Esther Marks and her maid, Mrs. Rilla Taylor, who live at No. 1248 West Twentieth street, according to the statements made by an indignant deputation which entered Judge Rose's court yesterday.

Led by Mrs. Alice May Van Blewett, several women swore to a complaint, which charges Mrs. Marks and her colored maid with "disturbing the peace."

The neighbors assert that the two women named in the complaint used sulphurous language and ripped out oaths that would do credit to pirates. Oaths interspersed with dainty, little swear words are said to have been used with telling effect. The complaining witnesses say that the language which called forth their wrath has been chiefly directed against the mother of Mrs. Marks, who lives with her daughter. The colored maid, they say, joined in as a sort of accompanist.

The possessor of the alleged fiery vocabulary and the colored maid was recently before the police department and in the office of the District Attorney to tell of an attempt to poison her. She produced some peculiar compound in a glass bottle which was exhibited as proof of the attempted crime. When the mixture was examined by the City Chemist, it was found that it contained strychnine and ground glass.

The would-be poisoner evidently did not value very highly the life of Mrs. Marks. The latter woman assured the police that the "poisoner" had offered her maid $1 to do the trick. Careful questioning elicited the information that a relative was suspected. Later it was shown that the suspected person was a near relative—no other than the mother of Mrs. Marks. After a thorough investigation the District Attorney's office refused to issue a complaint.

The warrant for the arrest of the two women on the disturbance charge was served last night, and in default of bail, they occupied quarters in the City Jail.

PERSONAL.

Carlila Norwood, a San Francisco hotel man, is registered at the Alexandria.

Dr. F. D. Owsley, a practicing physician of Albemarle, Va., is a guest at the Alexandria.

Mrs. C. C. Loomis, wife of one of the proprietors of the Angelus, is passing a month in San Francisco.

P. H. Tynan and wife of Portland, Or., are staying at the Hollenbeck. Mr. Tynan is a dry-goods merchant.

O. P. Brown, a mining man of Fairbanks, Alaska, is among the recent arrivals at the Lankershim.

Harry D. Clark, proprietor of the Arlington Hotel, Santa Barbara, is a guest at the Angelus.

R. R. Urquhart, a wall paper and paint dealer of Denver, is spending a few days at the Hayward.

John Leidy, his wife and daughter, are guests at the Nadeau. Mr. Leidy is a cattleman of Jaro, this State.

T. Patterson Ross, a well-known architect of San Francisco, is registered at the Lankershim.

L. B. Lord and wife are late arrivals at the Hollenbeck. Mr. Lord is a retired banker of Burlington, Vt.

T. A. Metcalfe, an orchardist of Steamboat Springs, Colo., with his wife, is at the Lankershim.

Emil Villter, a baker of Milwaukee, accompanied by his wife and child, is staying at the Hayward.

C. F. Stewart, an importer of cotton piques of New York, arrived Monday at the Hollenbeck.

C. S. Hardy, owner of the Hardy Building, San Diego, is a guest at the Van Nuys.

W. B. Taylor of the Midland Motor Car Company is registered at the Hayward from Kansas City, Mo.

W. O. Uridge, a lumberman of San Francisco, is registered at the Van Nuys from Piedmont, where his home is located.

Baron Emil Hoenberg of the German navy is registered at the Alexandria from Berlin. He is on his way to Panama.

H. P. Wilts, accompanied by his entire family, is a guest at the Lankershim. He is a wholesale hardware merchant of New Orleans.

A party of tourist guests registered at the Angelus is made up of Mr. and Mrs. F. G. Hollowbush, Miss M. Hollowbush and F. A. Hollowbush of Philadelphia.

Southwick C. Briggs, a mining attorney of Washington, D. C., is a guest at the Alexandria. He is accompanied by his wife and son, Walbridge Briggs, and by Mr. and Mrs. Emerson Matthews.

JANUARY CIRCULATION OF THE TIMES.

The following are the sworn statements of the circulation of The Times for January, 1910:

STATE OF CALIFORNIA, COUNTY OF LOS ANGELES, ss.:

Harry Chandler, Assistant General Manager of the Los Angeles Times, being duly sworn, declares upon his oath that the following is a true and correct office record of the circulation of said newspaper for the month of January, 1910:

JANUARY, 1910.

1	124,120		
2	87,960	3	55,670
3	87,910	3	55,475
4	88,280	3	56,420
5	88,680	3	56,280
6	88,970	3	55,295
7	89,270	3	56,700
8	89,540	3	54,400
9	89,660	3	54,320
10	89,940	3	55,770
11	90,120	3	56,800
12	90,430	3	56,265
13	91,120	3	55,790
14	91,480	3	55,780
15	91,680	3	56,000
16	92,460	3	55,350

Total average circulation for every day in January, 1910, was 1,355,650
Total average circulation for every day in January, 1909, was 63,085
Showing an average daily GAIN over the corresponding month of 1909 of 67,604

Assistant General Manager.

MARKET CHANGES.

Subscribed and sworn to before me this 3d day of February, 1910.

[SEAL] H. L. CHAPIN,
Notary Public in and for the County of Los Angeles, State of California.

My commission expires March 4, 1911.

I, H. L. CHAPIN, a Notary Public in and for the County of Los Angeles, State of California, do hereby certify that the above and foregoing is a true and correct statement of the circulation of the Los Angeles Times for the month of January, 1910, as shown by the records of said newspaper on file in my office.

Witness my hand and official seal this 3d day of February, 1910.

[SEAL] H. L. CHAPIN,
Notary Public in and for the County of Los Angeles, State of California.

My commission expires March 4, 1911.

THE MARK OF GOOD CLOTHES
KNOW US FOR BEST VALUES
SINCE 1859

OUR February Clearance Sale offers you the best values in town in—Men's Suits, Men's Overcoats, Men's Trousers, Men's Shoes, Youths' Clothing, Boys' Clothing, Women's & Misses' Suits.

¶ Take Advantage of them Today.

Harris & Frank
Outfitters for Men, Women, Boys and Girls
437-439-441-443 SOUTH SPRING

Sturdy Shoes for the Children

While Staub shoes for boys and girls are built for hard wear, there's no neglect of style—for this reason wise parents buy them. Prices $1.75 to $3.50, according to size and quality. Bring the children today.

Money-saving sale of broken lines continues. Rare values in high grade footwear for men, women and children. See the windows.

Staub's
Men's, Women's and Children's SHOES EXCLUSIVELY
BROADWAY COR. THIRD

Princess Cream
Finest cold cream made, 25c and 50c jars.
OFF & VAUGHN DRUG CO., 352 S. Spring.

VOLLMER-JANTZEN CO.
The Real China Store, Cut Glass, Etc.
N. E. Corner Seventh and Hill Sts.

¼ OFF on Watches, Gold Jewelry, Sterling Silver and Cut Glass until March 1st.
10 Per Cent. Discount on Diamonds.
Open Saturday Evenings.
A. E. Morro Jeweler and Silversmith
400 Broadway, Cor. Fourth

R. D. Bronson Desk Co.
We are continually securing additions to our stock of high-grade desks and office furniture in our new location.
321-323-325 WEST 7TH ST.

ONE OUTSIDE BID.

Contract Awarded for Twenty Thousand Feet of Pipe for Use on the Aqueduct.

Bids were opened for 20,000 feet of two-inch water pipe, for use on the aqueduct, by the Board of Public Works yesterday, and it was found that all the bids of members of the Southern California Supply Association of plumbing material jobbers, known locally as the "trust," had made the same bid of $7.01 per 100 feet of pipe, with the exception of R. H. Herron, who bid $7.20.

Two other bids were received, both from firms outside the alleged "trust," one from Anderson, Lore & Co., for $7 per 100 feet, which was thrown out because it was not properly signed, and one from the Adams Pipe Company at $6.94 per 100 feet, which was awarded the contract.

On November 29, last, bids for 30,000 feet of pipe were opened, and it was found that all the minimum bids were at the rate of $7 per 100 feet, and

J. W. Robinson Company
Boston Dry Goods Store
S. Broadway 235-237-239. S. Hill St. 234-244.

All the new season's models in Gossard Corsets are ready.

An all-the-year-round toy store

Youngsters need toys all the year round—same as you need theaters, dinners out, and other forms of amusement every month in the year. It is ridiculous to expect the toys they get at Christmas time to amuse them until another Christmas comes around.

Children's garden swings 6 1-2 feet high, made of heavy wood strongly bolted, painted red—seats for two—$6.

75c box kites made of strong cloth, now 50c.

New doll shoes in small sizes—colors tan and white—10c a pair.

Red shoes in all sizes from 1 1-8 to 3 1-4 inches long, 20c to 40c a pair.

—Fourth Floor—

Sales for today

Details of which appeared in yesterday's papers

All $10 to $15 street hats at $3.50.
Misses' $15 to $25 one-piece dresses—NEW garments, too—at five dollars.
New $20 to $30 coats and suits for girls of 12 to 18 years at $7.50.
Boys' $5 to $7.50 suits in odd sizes for three dollars.
$5 to $12 Buster Brown and sailor suits in 2½ to 10-year sizes, $3.35 to $8.
$5 to $15 double breasted Knickerbocker suits in 8 to 16-year sizes at $3.35 to $10.
Boys' $1.50 to $4 sweater jackets at $1 to $2.65.
All automobile lunch baskets at half.
All feather boas except the black ones at half.

Our Sunday ads.

Will quote astounding reductions on stylish wearables for men, women and children.

DISTRIBUTORS EL CAMINO REAL APRICOT CORDIAL
SATURDAY SPECIAL
LIQUOR DEPARTMENT
We will sell for Saturday only with a limit of one bottle to the customer the following Liquors:

		Regular.	Special.
Mumms Extra Dry	Large	$3.00	$2.75
M. & C. White Seal	Large	3.00	2.75
Hennessey 3 Star Brandy	Large	2.00	1.60
Martell 3 Star Brandy	Large	2.00	1.60

Store orders only accepted.
Special Apartment House service on hill section bounded by First, Seventh, Figueroa and Hill Streets. Hourly deliveries
Anderson & Chanslor Co.
GROCERS AND WINE MERCHANTS
BDWY. 1127 HOME 10851 428-430 SOUTH SPRING STREET
DISTRIBUTORS EL CAMINO REAL GRAPE BRANDY

Rare Eatables
here in endless plenty.
Alligator Pears, Artichokes
Cherimoyas, Taro
Eggplant, Sugar Peas
Spanish Malagas, Red Cabbage
Only an inkling of our showing.
Ludwig-Matthews Co.
133-35 South Main Street
Tel. Main 550, Home A6238.

MIDWINTER CLEARANCE
SALE NOW ON
The Bootery SMART SHOES FOR WOMEN 432 Broadway

M. BANNING
Specialist in Dyspeptic and Stomach Complaints; removing Tapeworms and other Germs which constitute the cause. Now in the city with an eminent and experienced physician. Consultation free. 658½ So. Main st., Cor. 7th and Main, Rooms 6-7. Phones—Main 9963, Home F5406.

MONEY TO LOAN ON APPROVED REAL ESTATE
Equitable Savings Bank
First and Spring Sts.

ESTABLISHED OCTOBER, 1878
OSTERMOOR MATTRESSES
Coulter Dry Goods Co.
219-229 S. BROADWAY 224-228
VISIT OUR FOURTH FLOOR CAFE—OPEN FROM 11:30 TO 5:30

This is the Only Los Angeles S... Which Alters Garments Without Charge

Every woman in town knows the excellence of Coulter ready-to-wear garmen... bly not every woman realizes the very important fact, in connection with her ... that this is the ONLY STORE IN TOWN that does not charge for alterati... regular-priced garments:

We've a very satisfactory collection of spring suits already in stock, with more frequently; prices run from $27.50 up to $40 and thereabouts, and we alter the... of charge, and guarantee the alterations to be first-class in every respect. Isn't ... of $2.50 or more worth while?

On Monday—details of a sale of table linens, towels, napkins, bedspreads a... found in the Linen Section.

Remnants of all Sorts of Silk Half Price T...

Girls' Unlined Coats $3.

Mothers who have in mind light weight coats for their girls of eight to sixte... will welcome this opportunity to economize:

Short unlined coats in tans, gray, stripes and plain colors, for 8 to 16-year-old girls, specially priced at ..... $3...

R. & G. Poplinettes $1.35 He...

If you read the advertisements in the magazines at all, you've seen "R. & G." wool poplinettes extensively advertised. Here they are, good as can be, at ... you'd expect to pay:

24-inch R. & G. Silk and wool poplinettes, in colors, specially priced here at ..... $1...

Exclusive Patterns in Foulards Just in, at $1.00 and $1.25 a Yard

The World's Best Corsets In Splendid Variety

We honestly believe that no store hereabouts carries anything like so ma... makes of corsets, in such variety, as this one does. A partial list follows, a... corset we sell is accurately and comfortably fitted, without extra charge:

Fasso, Parrine, Lily of France, Redfern, La Grecque, P. N., Rengo Belt, Warner... Howd lace-front, and others; the famous Equipoise Ferris and Ideal Waists, ... sieres and like dress accessories of every good style. You cannot fail to be s... corset, selected from such a variety.

Coulter Dry Goods Co.

From Chosen Plantations

The best cocoa beans that the markets of the world afford are bought by us for making our celebrated Ground Chocolate.

We even go so far as to confine our selection to the products of certain plantations, which are noted for extra quality cocoa beans, the boast of the tropics.

These beans, carefully selected, cost us considerably more than the ordinary unselected kind would cost.

The consumer gets the benefit of this as Ghirardelli's Ground Chocolate is thereby made the most economical of all such preparations on account of the extra quality of the raw materials used.

But to get these extraordinary qualities you must be careful to see that you get "Ghirardelli's" the original and genuine "Ground Chocolate."

D. GHIRARDELLI COMPANY,
Since 1852.

...D ...PARSON.

...her and Family ...n by Storm.

... to Be Tendered ...day Evening.

... Science Woman to ...ecture Here.

... J. Whitcomb Brougher, ...tor of Temple Baptist ...ved from the north yes... ...ing, accompanied by his ...as greeted by an enthu... ...ation, who were at the ... a number of automobiles. ...ehicles was elaborately ...flowers, as a special honor ... who was to occupy it. ...d committee to welcome ...tor was composed of C. A. ...R. Green, E. F. Pinkham, ...re and C. F. Conaway. Be... ...ere Rev. L. A. Gould, act... ...pastor of Temple Church, ...ards, Mattison B. Jones, ...Graves, and a number of ...rs of the church. ... went direct to the home ...C. Faw, a sister of Mrs. ...who resides at No. 1222 ...street, where they will be ... for a few days, prior to ...session of the residence of ...ards, who, with his wife, ...r a trip around the world. ...diate family consists of ...er, two daughters and two ... are accompanied by Mrs. ..., mother of Mrs. Brougher ...orse, a brother of the lat... ... wife. Dr. Brougher said ...hat he was both surprised ...d with the reception ac... ...pastor will preach his first ...the Auditorium on Sunday ...evening; a reception will ... him and his family ...ening in Berean Hall; on ... Dr. Brougher will go to ...nd deliver the address at ...on of the new administra... ...of the University of Red... ...ding in time to conduct the ...evening prayer meeting in ... ...her is a native of Indiana, ...boy came to California ...rents, and graduated from ... College at Oakland in ...94 he graduated from the ...ological School at Roches... ...and was ordained as pastor ...ch at Paterson, N. J., soon ... He some years later went ...ate in Chattanooga, Tenn., ...rs ago from there to Port... ...from whence he comes to ... ...com the first, been known ...r preacher, using every ... to the platform to interest ...e his hearers. He is a lec... ...ll as a preacher, and has ...ttention by his eloquence ... in his lectures, "A Ten... ...oad," and "What is Under

MAN TO SPEAK.

...N SCIENCE LECTURES.

...hurch of Christ, Scientist, ... has called Miss Mary E. ... Minneapolis to deliver two ...lectures on the subject of ...Science. The first will be ...nday afternoon at 3 o'clock ...cond on Monday evening. ...s will be given in the new ...ce recently opened at Ad... ...oover streets. Miss Brook... ...for a number of years a ...the public schools of Chi... ...efore accepting Christian ...e actively associated with ...alist denomination. In 1883 ...Mrs. Eddy's student in the ...its Metaphysical College, ...een engaged in practicing ...g Christian Science ever ...served seven years as first ...First Church, Minneapolis, ...was appointed a member ...tian Science board of lec...

...LIGIOUS BRIEFS.

...L-DRESSED WOMEN.

...Aileigh will give a practical ... Young Women's Christian ... today at 12:30 o'clock, tak... ...subject, "The Well-dressed ...The talk will be informal ...f useful hints and sugges... ...how to dress well and in...

...herhood of St. Andrew has ...r a daily noonday meeting ...l's Pro-Cathedral during ...usiness men. The address ...vered each day by Archdea... ...r of Boston commencing on ...ext at 12:10 o'clock and last... ...minutes. Archdeacon Web... ...old a ten days' mission at ... Episcopal Church beginning ...Wednesday, February 9, serv... ...held daily at 7 o'clock a.m., ...7:45 o'clock p.m. ... will deliver the first of a ...rmons on "The Truth About ... in the First Methodist ... Sunday evening. ...son of Chicago, assisted by ...inger and a chorus choir, ... a series of evangelistic ...in Olivet Congregational ... Sunday evening. ... Waller Barrett, president ...Florence Crittenton Mission, ...at the vesper service at the ...t 4 o'clock tomorrow after... ...women and girls are invited. ...d P. Ward and his wife will ...their twenty-fifth wedding ... at the home of Mr. and ...Edwards in Pasadena ...Saturday from 2 to 5 and 8 to ...p.m. ..."Wheaten," who is known in ...the prisons in the United ...her evangelistic work, will ...Volunteers' Hall on Sunday ...

...am Horace Day will go into ...al Valley on Monday to or... ...Congregational churches, ...per and the other at Verde. ...liver a lecture at the Heber ... Institute on Wednesday ...d return home on Thurs... ...ill preach in his own pulpit ...morning, and at 4 o'clock in ... will hold the bi-monthly ...nd reception of members. ...new members will unite ...rch. ... Miller of Korea will as... ...rvices at the First Pres... ...h tomorrow morning. In ...rof. E. J. Lickley, prin... ...ental School, will speak ... Their Causes." ...Richard will preach in ...rian Church on Sun... ... "Some Things Not ...World's Development;" ...on "Five Spiritual ...

...Rave will deliver the ...n's meeting in the ...day afternoon at 3 ...pure" will be his ...military service.

tend, and there will also be harp music by A. L. Miller. A cordial invitation is extended to the old soldiers to attend.

The Baptist Ministers' Conference will meet in Berean Hall on Monday at 10:15 a.m., and will be addressed by Rev. F. B. Mathews of Redlands.

Dr. Hugh K. Walker of Immanuel Presbyterian Church delivered an address last night at the Union Rescue Mission.

The Good Samaritan Club will meet at the City Rescue Mission this evening, and on Sunday evening J. D. Radford will speak there. Willie McGowan and his sister, two remarkable children, will sing.

MISGUIDED.

GENEROUS WITH DREAM WEALTH.

WOMAN IS AFFLICTED WITH A STRANGE HALLUCINATION.

Gives Orders on Government—Offers to Pay Hotel Bill in Similar Manner—Believes She Has Large Estate—In County Hospital Awaiting Examination as to Sanity.

Mrs. John L. Beacom, wife of a Los Alamitos business man, was sent to the County Hospital yesterday by the police to await an examination as to her sanity. The unfortunate woman was taken from the Hollenbeck, where she seemed determined to remain as a guest. She informed Manager Mitchell that she would give him a draft on the government in payment of her bill. He perceived she was laboring under some mental stress and communicated with the police.

Mrs. Beacom has been boarding at a little hotel at Compton for several days, but apparently her condition awakened no suspicion in the minds of the few persons she met.

Yesterday morning she asked Mrs. S. M. Bise, wife of a Compton merchant, to accompany her to Los Angeles. She said she wanted to recompense her for her trouble. She gave Mrs. Bise what purported to be an order on the government to pay the bearer $100. After reaching the Pacific Electric station she also gave Fred Thompson of Compton a similar order. The order read as follows:

"Compton, Cal., U. S. Government: Kindly pay to Mrs. S. M. Bise or order $100. Decision of Supreme Court rendered January 15, 1906. Residuary legatee. [Signed] Mrs. John Wesly Beacom, nee Lizzie Palmer Burt. Feb. 3, 1910."

While Mrs. Bise was profuse in her thanks, she did not place much confidence in the value of the document. When she reached the city she consulted Deputy District-Attorney McCartney, who asked Detective Browne to make an investigation. The detective started for the hotel, only to find that the police had taken Mrs. Beacom into custody.

The woman is said to be sane on all subjects except that relating to her supposed immense estate. She told Mrs. Bise that she had just secured a favorable decision in the United State Supreme Court after years of litigation. She talked so plausibly that the Compton woman thought there might be something to the other's story.

Thompson, who is connected with a livery stable in Compton, thought it strange that the lady he drove to the station was giving away such large sums of money. But, as she told him she was worth millions, he was willing to accept of her generosity. He was much disappointed when told that the order was worthless and that Mrs. Beacom was evidently insane.

The unfortunate woman is refined in appearance and manner.

LOWER COURTS SUSTAINED.

Judgment in the case of J. T. Saunders against John E. Yoakum, which was decided in favor of the plaintiff in the Superior Court, has been affirmed by the Appellate Court. It was an action to recover commission on a sale of real estate, alleged to be due the plaintiff. The same court also affirmed the judgment of the Superior Court in favor of the plaintiff in the case of Charles F. Earle against John S. Bryant, an action to quiet title.

SELLS LIQUOR TO INDIANS.

Hom Dack, a Chinese restaurant man in San Jacinto, was found guilty of selling liquor to Indians by a jury in the United States District Court, yesterday. He was sentenced to serve three months in the County Jail and pay a fine of $100.

Campbell Morgan's Lesson Helps.

BRIEF, PRACTICAL AND VALUABLE COMMENTS ON THE INTERNATIONAL SUNDAY-SCHOOL LESSONS.

By G. Campbell Morgan, D.D.

ALMSGIVING AND PRAYER.

Golden Text, Matthew vi, 1.

"Take heed that ye do not your righteousness before men, to be seen of them."

The Lesson:

Matthew vi, 1-15.

(1.) Take heed that ye do not your righteousness before men, to be seen of them; else ye have no reward with your Father which is in heaven.

(2.) When therefore thou doest alms, sound not a trumpet before thee, as the hypocrites do in the synagogues and in the streets, that they may have glory of men. Verily I say unto you, They have received their reward.

(3.) But when thou doest alms, let not thy left hand know what thy right hand doeth.

(4.) That thine alms may be in secret: and thy Father which seeth in secret shall recompense thee.

(5.) And when ye pray ye shall not be as the hypocrites; for they love to stand and pray in the synagogues and in the corners of the streets, that they may be seen of men. Verily I say unto you, They have received their reward.

(6.) But thou, when thou prayest, enter into thine inner chamber, and having shut thy door, pray to thy Father which is in secret; and thy Father which seeth in secret shall recompense thee.

(7.) And in praying use not vain repetitions, as the Gentiles do; for they think that they shall be heard for their much speaking.

(8.) Be not therefore like unto them; for your Father knoweth what things ye have need of, before ye ask him.

(9.) After this manner therefore pray ye: Our Father which art in heaven, Hallowed be thy name.

(10.) Thy Kingdom come. Thy will be done, as in heaven, so on earth.

(11.) Give us this day our daily bread.

(12.) And forgive us our debts, as we also have forgiven our debtors.

(13.) And bring us not into temptation, but deliver us from the evil one.

(14.) For if ye forgive men their trespasses, your heavenly Father will also forgive you.

(15.) But if ye forgive not men their trespasses, neither will your Father forgive your trespasses.

As our last subject had to do with the outward expression of righteousness, this has to do with its motive. When about to deal with the Mosaic Law, Jesus said to his disciples: "I say unto you that except your righteousness shall exceed the righteousness of the scribes and Pharisees, ye shall in no wise enter the kingdom of heaven." He then, as we have seen, proceeded to deal with law as they had known it in the Mosaic economy, interpreting its deeper values by His own teaching. That which was faulty in the righteousness of Scribes and Pharisees was its motive. In the words of our present study our Lord reveals the true motive of the righteousness, and the Golden Text would be more perfect if the whole verse were taken. "Take heed that ye do not your righteousness before, to be seen of them; else ye have reward with your Father which is in heaven." The verse in its entirety thus reveals the fact that the motive of righteousness is that of pleasing God rather than that of securing the approbation of men.

We only find how searching a word this is when we honestly bring our own lives to its light; and also the prevalent activities of men. The ultimate perfection of much real attainment is prevented because we so constantly forget this matter of supreme moment. In our lives the vulgarities are abandoned, the higher things are chosen, and with earnestness we seek after them, while yet the insidious poison of self persists and the praise of men is counted as reward. Wherever this is so, it is a destructive agent in the fruit. The bud may be full of promise, and the blossom of beauty; but sooner or later this destructive agent at the heart of things manifests itself, and the result is ugliness, even in the eyes of men. Truth which draws attention to its trustworthiness, love which vaunteth itself, these are always the outcome of a desire to seek the approbation of men, and in the inexorable working of the laws of God the ultimate issue is that men cease to admire. The true motive is that of the approbation and reward of God. Where this is so the one inspiration of the life is that it should be well pleasing to Him. Then the passion of perfection consists in an overwhelming desire to be what He would have us be, by becoming what He Himself is. The ultimate explanation of the motive for righteousness is that of seeking, not the approbation of men, but the reward of the Father, as found in our previous study; and it is well that we should remember that the Golden Text of last week and that of this are not divided by a word in the actual Scriptures.

Immediately following the enunciation of the principle of motive we have three illustrations. Once again the International Lessons omits the third. We shall include it. These illustrations are the more interesting and remarkable because for some reason that they touch matters with which men do not usually associate the idea of righteousness. They are those, namely, of almsgiving, prayer and fasting. I do not mean to say that men think of these things as being unrighteous, or divorced from righteousness; but the insistence upon righteousness is usually made with regard to those activities of man with man, wherein it is possible to defraud. This is the result of the wrong motive, that, namely, of seeking the praise of man. Christ's illustrations are taken from matters in which, according to the economy of man, there can be no defrauding of man, and He makes these illustrate the principle of righteousness, which consists in a desire to please God.

The first illustration has to do with almsgiving. This in the economy of Jesus is activity toward men in fellowship with God. There is a fine sarcasm in His recognition of the fact that men who give alms in order to obtain the rewards of men are successful; "they have their reward." Where the approval of God is the motive, the giving of alms is an activity in fellowship with Him, and is therefore secret in action, and secret in reward. It is conception utterly foreign to those who do not know the profounder life of sonship. There is no greater satisfaction than that of having a secret with God about how we help another. This is righteousness according to the highest motive, and it is therefore joy and peace.

The second illustration has to do with prayer, which is activity toward God in fellowship with men. Here again is teaching most searching and to which we are very reluctant to submit it. It affirms that the highest exercise of prayer is an exercise of secret. Of course there are other declarations in the teaching of Jesus which admit of, and indeed ordain, fellowships in prayer as between the children of God. But prayer in its profoundest operations is a secret matter. I repeat, the teaching is full of searching power and we ought at least to remember that we have no right to pass any judgment upon others in the matter of prayer. It is more than probable that there is much praying today in order to be heard of men. Moreover, prayer is to be characterised by brevity, includes definiteness. How often prayers are long because they ask nothing, and ask most when they say least. Then prayer is preeminently social. A study of the great pattern reveals the fact that as the child of God prays in secret he brings with him all those whom he has left outside. There is no pronoun in this prayer in the singular number. The order of prayer is also true to the motive of righteousness, its first passion is for the coming of the Divine Kingdom, the victory of God in the world; and its second, following upon the first, and being contingent upon it, is for the supply of the needs of all men in matters material and spiritual.

The third illustration has to do with fasting, which is activity in fellowship with God in the profoundest matter of sacrificial self-denial in its manifestations toward the world. Fellowship in suffering is the profoundest fact in our present coöperation with God. When that is paraded by a sadness of countenance which seeks to impress men, it is, in the forceful word of Jesus, hypocrisy. Our fasting is to be before God, and to the world we are to give the vision of our joy and of our gladness.

Christian Endeavor.

THE MODEL ENDEAVORER.

Terse Comments Upon the Christian Endeavor Topic for February 6: "The Model Christian Endeavorer."—[John xv, 1-8.

By William T. Ellis.

Once a year the Christian Endeavor societies ask the church and the world to inspect them. The basic idea of the young people's movement comes up for renewed consideration upon the first Sunday of February, the anniversary of the founding of the Willliston Society in Portland, Me., on February 2, 1881, by Rev. Francis E. Clark. There is an educational and propaganda value in this annual reconsideration of what is involved in Christian Endeavor. It helps the churches and the young people to face the fundamental verities. The why and how of young people's work engage general attention.

That this old world wags along in thirty years of Christian Endeavor, which was prophesied to revolutionize society, is the first superficial impression of one whose attention is called to this Christian Endeavor anniversary. Stay; let us look a little deeper. Remembering that no spiritual force is ever lost, cannot we trace some of the holy impulses and high resolutions generated in these countless meetings of young people? Investigation has shown, specifically, that a great number of leaders in the religious work, philanthropic reform, and political activities of our time, both at home and abroad, have had a Christian Endeavor training. The new spirit of militant temperance, and of aggressive missions are surely traceable, in part, to the influence of the same young people's meetings. Leading public men have repeatedly avowed that what may broadly be termed the civic revival of our time is in large part due to the ideals of Christian citizenship which Christian Endeavor has so vigorously stressed. In the Federal Council of the churches of Christ in America, and in the other general movements toward Christianity, may be discerned the flowering and fruitage of the Christian Endeavor fellowship idea. The complaint once made of the over-practical character of "Endeavor" is no longer heard, because it may fairly be claimed that the modern socialization of the gospel is, to some degree, an outgrowth of the young people's training in translating faith into works. So, while the effect of Christian Endeavor has not been so conspicuous and visual and spectacular as some ardent prophets expected, it has done a mighty work in the way that God's work is always wrought when successful.

Back of the organization stands the member. The only model Christian Endeavor society is that which is composed of devoted Endeavorers.

The lifting and sustaining power of a great ideal is illustrated by Christian Endeavor. It brings the highest motive to bear upon the most commonplace tasks. In its meetings and by its literature it keeps the thought of youth fixed upon allegiance to Jesus Christ. The impulse of all its activities springs from that potent phrase, "Trusting in the Lord Jesus Christ for strength, I promise Him that I will strive to do whatever he would like to have me do." That is a sublime platform for life and labor.

Christian Endeavor has three dimensions; it reaches up for Divine help; down for human service, and out for fraternal fellowship.

There are no model Endeavorers, but there is one model for Edeavorers, even Jesus the Master.

"Get busy" is the colloquial interpretation of Christian Endeavor's spirit. The principle of learning by doing we now know to have highest scientific warrant. Just to do things is in its way just as effective a preparation for life as a college course.

The core of Henry Drummond's great address—some say his greatest—is the exhortation: "Make Christ your most constant companion. Be more under His influence than under any other influence. Ten minutes spent in His society every day, aye, two minutes, if it be face to face, and heart to heart, will make the whole day different. Every character has an inward spring—let Christ be it. Every action has a keynote—let Christ set it."

Character is a by-product of service. The person who is forever worrying about how to be good, is like the woman who is constantly thinking about her looks; both defeat the object of their solicitude. Character comes as a consequence of service and love and ideals. Serve Christ devotedly, and character will take care of itself.

Anybody who sets out to be a "model Endeavorer" will probably succeed only in becoming a model prig.

Christian Endeavor dares. It has the high courage of youth. So it has imbibed the spirit of William Carey, who said: "Attempt great things for God; expect great things from God;" and the greater motto of Paul, who declared: "I can do all things in Him who strengtheneth me."

In the Galleria des Beaux Arts in Paris, there stands a famous statue. It was the last work of a great genius, who, like many a genius, was very poor, and lived in a garret, which served as a studio and sleeping-room alike. When the statue was all but finished one midnight a sudden frost fell upon Paris. The sculptor lay awake in the fireless room and thought of the still moist clay, thought how the water would freeze in the pores and destroy in an hour the dream of his life. So the old man rose from his couch and heaped the bedclothes reverently around his work. In the morning when the neighbors entered the room the sculptor was dead, but the statue was saved. The image of Christ that is forming within us—that is life's one charge. Let every project stand aside for that. The spirit of God who brooded upon the waters thousands of years ago is busy now creating men, within these commonplace lives of ours, in the image of God. "Till Christ be formed," no man's work is finished, no religion crowned, no life has fulfilled its end.—[Henry Drummond.

The Army of Constipation

Is Growing Smaller Every Day.

CARTER'S LITTLE LIVER PILLS are responsible—they not only give relief—they permanently cure Constipation. Millions use them for Biliousness, Indigestion, Sick Headache, Sallow Skin.

SMALL PILL, SMALL DOSE, SMALL PRICE

GENUINE must bear signature

Brentwood

CARTER'S LITTLE LIVER PILLS

Neuralgia

pains stop when you use

SLOAN'S LINIMENT

Prices, 25c., 50c., and $1.00.

Where Important Services Will Be Held Tomorrow.

"Mathew—The Publican"
SERMON SUNDAY MORNING, 11 O'CLOCK.
REV. WM. HORACE DAY, D.D., PASTOR.

First Congregational Church

Hope Street, near Ninth.
SPECIAL MUSIC BY CHOIR AND ORGAN.
SUNDAY, 4 O'CLOCK P.M.
TWILIGHT COMMUNION AND RECEPTION OF NEW MEMBERS.

St. John's Episcopal Church

514 W. Adams Street (near Figueroa.)

Take Grand or Dalton ave. cars to W. Adams st. or Yellow University car to Chester Place and walk through Chester Place.
REV. LEWIS GOUVENEUR MORRIS, Rector.
Sunday services—7:30 a.m., 11 a.m., 7:30 p.m.
Ash Wednesday—7 a.m., 10:30 a.m., 7:45 p.m.
Archdeacon PERCY C. WEBBER will begin a ten days' mission in this parish on Ash Wednesday with daily services at 7 a.m., 4 p.m. and 7:45 p.m.
All people are cordially invited.

St. Paul's Pro-Cathedral

523 South Olive Street.

RT REV. J. H. JOHNSON, D.D., Bishop.
VERY REV. WILLIAM MacCORMACK, Dean.
7:30—Holy Communion.
11 a.m.—Holy Communion and Sermon by Rev. C. E. Bentham, principal of Bishop's School for Girls.
7:30 p.m.—Evening Prayer. Sermon by Rev. J. W. Nichols of Shanghai, China.

The Independent Church of Christ

Eighteenth and Figueroa Sts.

REV. J. S. THOMSON, Pastor.

Sunday service 11 a.m. Subject of sermon, "The Four Animals in Heaven." Solo, "Fear Not Ye, O Israel." Mrs. George F. Drake, Soloist. "Show Me Thy Ways, O Lord." Mrs. Kennelly, Duet, "Hark, Hark, My Soul." Mrs. Drake and Mrs. Kennelly. Miss Mary L. O'Donoughue, organist. All are cordially invited, especially strangers.

Church of Immortalism

Mammoth Hall, 517 S. Broadway

J. M. PEEBLES, M.D.
7:30 p.m.—Subject, "Materialism or Spiritualism—Which?"
R. P. Sudall, tenor soloist, will sing.

Los Angeles Fellowship

REYNOLD E. BLIGHT, Minister.

11 a.m. Service at Blanchard Hall, 233 South Broadway. Subject, "The Twentieth Century View of Jesus Christ: (1) The Divine Man." Prelude on "The Increased Cost of Living." Good music. All seats free.

Immanuel Presbyterian Church

Cor. Tenth and Figueroa Sts.

REV. HUGH K. WALKER, D.D., Pastor.
Tomorrow at 11 a.m., Rev. Frank W. Bible of China will preach. The twentieth anniversary of the Christian Endeavor Society will be observed at 7:15 p.m. The pastor will preach. The subject will be "Christ Enthroned." Inspiring music. Old-fashioned gospel service. Come!

Broadway Christian Church

Opposite the Court House

Bible School, 9:30 a.m. Preaching and communion, 11 a.m. Sermon by H. F. COULTER, Minister. Praise service and preaching at 7:45 p.m. Sermon by John C. Hay, Associate Minister. Young People's meetings, 6:30 p.m. Welcome, all.

The Aquarian Commonwealth

517 S. Broadway,

LEVI DOWLING, National Hierophant, will speak in Mammoth Hall No. 1. Subject, "The Truth About Spirit Materialization." Special talk also to Aquarius people.

Orchard Avenue Baptist Church

Cor. 29th and Orchard Avenue.

REV. J. F. WATSON, Pastor.

Theme Sunday morning, "Token of the Absent One."
For evening theme, "Saved by Grace." Special music. Everybody welcome. Take University car to 29th street.

First Unitarian Church

925 South Flower St.

E. STANTON HODGIN, Minister.

Subject for Sunday morning, February 6, "Ancient and Modern Pharisees." Sunday-school at 9:45. Classes for all ages.

Temple Baptist Church

WORSHIPPING IN THE AUDITORIUM
Corner of Fifth and Olive

Rev. J. Whitcomb Brougher, D. D.

At 11 a.m., this far-famed orator, who has won for himself national renown as a platform speaker, will preach the first sermon as pastor of the Temple Baptist Church. Topic,

"Our Ideal"

At 7:15 p.m. there will be a song recital by Mr. J. J. Fails. Also solos, quartette and anthem. Dr. Brougher will preach his first evening sermon on

"The Most Important Question a Man Can Ask"

DOORS OPEN AT 6:30. SEATS FREE.

First Christian Church

Hope and Eleventh Sts.

REV. A. C. SMITHER, Pastor.
9:45 a.m.—Sunday-school.
11 a.m.—Sermon by Pastor, "The Man."
6:45 p.m.—Christian Endeavor.
7:30 p.m.—Sermon by Pastor, "The Spirit of Righteousness."
Seats free. All invited.

First Presbyterian Church

Twentieth and Figueroa Sts.

REV. WM. A. HUNTER, D.D., Pastor.

Morning sermon by the Pastor, "Forces That Are Strong Ought to Be Confirmed Against the Infirmities of the Week."
At 7:30 p.m. an address by Prof. E. J. Lickley, on "Crimes and Their Causes."

St. Mathias Church

Cor. Washington St. and Normandie Ave.

REV. A. M. SMITH, Rector.
Mass, 7:30 a.m. Matins, 9:30 a.m. and sermon, 11 a.m. Evening Prayer, Instruction, 1:45 p.m. Beginning and continuing through Lent a series of instructions will be given on the Faith practices of our church as taught by Holy Scripture. Tonight's theme, "The Bible and the Threefold Life." Take Washington st. car.

Universalist

McKINLEY HALL,
Walker Theater Building

The Pastor, REV. C. ELLWOOD, D.D., will begin a series of sermons on "FOUNDATIONS OF FAITH." First—"HOW DO YOU KNOW IS A GOD?" Questions in writing invited.

Buns
Rolls
Muffins
Biscuits
Waffles
Pop overs
Coffee Bread
Made with—

WASHBURN-CROSBY'S

GOLD MEDAL FLOUR

Makes Breakfast a Success

THE BREAKFA... QUESTIO...

What Could Be More Delicious for a Cold Morning Breakfast than Buckwheat Cakes Properly Made?

REORGANIZATION SALE

clothing at 40 per cent. discount.
LOWMAN & CO.
131 S. Spring St.

Hoffman's Millinery
425 SOUTH BROADWAY.

Christie Shoes At Less Than Cost
412 SOUTH SPRING ST.

For Over 20 Years the Standard for HEADACHE INSOMNIA NEURALGIA GRIPPE
DR. DAVIS Anti-Headache
10c and 25c.
If Nervous Headache, follow up with

Japanese Bazaar THE YAMATO
635 TO 637 S. BROADWAY
We always serve you free tea and cake in our pretty tea ...

THE OWL DRUG
Three Stores in Los Angeles
220 S. SPRING ST.
BROADWAY AND FIFTH
And 625 BROADWAY.

MULLEN & BLEE CLOTHING CO.
Corner Spring and First Sts.
THE QUALITY STORE

Noon Day Lunch

Dennis O'Brien
The Irish Tailor
Knows His Business
Opposite Orpheum
222 So. Spring St.

BETTER SHOES FOR LESS
Hollander & Co.
The Family Shoe Store
428 South Broadway

Big Shoe
Special Bargains
Basement today
MAMMOTH

Will Be Held

Temple Baptist Church
WORSHIPPING IN THE AUDITORIUM
Corner of Fifth and Olive Sts.

Rev. J. Whitcomb Brougher, D. D.

At 11 a.m. this far-famed orator, who won for himself national reputation as a platform speaker, will preach his first sermon as pastor of the Temple Baptist Church. Topic,

"Our Ideal"

At 7:15 p.m. there will be a brief recital by Mr. J. J. Fails. Also solo, duet and anthem. Dr. Brougher will preach his first evening sermon on

"The Most Important Question a Man Can Ask"

DOORS OPEN AT 6:30. SEATS FREE.

First Christian Church
Hope and Eleventh Sts.
REV. A. C. SMITHER, Pastor.
9:45 a.m.—Sunday-school.
11 a.m.—Sermon by Pastor, "The Saved Man."
6:45 p.m.—Christian Endeavor.
7:30 p.m.—Sermon by Pastor, "The Path of Righteousness."
Seats free. All invited.

First Presbyterian Church
Twentieth and Figueroa.
REV. WM. A. HUNTER, D.D., Pastor.
Morning sermon by the Pastor, on "Those That Are Strong Ought to Bear the Infirmities of the Weak."
At 7:30 p.m. an address by Prof. Lickley, on "Crimes and Their Causes."

St. Mathias Church (Episcopal)
Cor. Washington St. and Normandie Ave.
REV. A. M. SMITH, Rector.
Mass, 7:30 a.m. Matins, 9:15 a.m. and sermon, 11 a.m. Evening Prayer, Instruction, 7:45 p.m. Beginning this evening and continuing through Lent a series of instructions will be given on the Faith practices of our church in the light of Holy Scripture. Tonight's instruction, "The Bible and the Threefold Man." Take Washington st. car.

Universalist
McKINLEY HALL.
Walker Theater Bldg.
The Pastor, REV. C. ELLWOOD HARRIS, D.D., will begin a series of six sermons on "FOUNDATIONS OF FAITH."
First—"HOW DO YOU KNOW THERE IS A GOD?"
Questions in writing invited. All...

THE BREAKFAST QUESTION

Japanese Bazaar
THE YAMATO,
635 TO 637 S. BROADWAY
We always serve you free tea and cake in our pretty tea ...

THE OWL DRUG CO.
Three Stores in Los Angeles—
320 S. SPRING ST.
BROADWAY AND FIFTH ST.
And 825 BROADWAY.

MULLEN & BLUE CLOTHING CO.
Corner Spring and First Streets
THE QUALITY STORE

Noon Day Luncheon
for Business and Women 11:30 a.m. to 2 p.m.
The L. J. C...
241 So. Spring
321 So.
351 So. Broadway

Dennis O'Brien
The Irish Tailor
Knows His Business
Opposite Orpheum
222 So. Spring St.

BETTER SHOES FOR LESS
Hollander & Fox
The Family Shoe Store
428 South Broadway

Big Shoe Sale
Special Bargain Tables in Basement today and ...
MAMMOTH SHOE ...

FACTS, FEATURES AND FANCIES FOR WOMEN

BY MISS SYDNEY FORD.

...ll, if fashion predictions prove ... we're certainly going to look ... What with the peasant bodice ... the seamless shoulder, skirts full ... belt and caught in at the foot, ...hair arranged "mop" fashion, our ... collarless and our figure corset-... we'll resemble a group of peas-... just landed on this "free Ameri-...ca!"

... my friends, a mere glance at ...colored fashion plates of the ad-...spring fashion number of the ...Globe Dressmaker is enough to ... a shudder to your soul. There's ...otor coat by Bechoff-David, one ...e swell modistes of Paris, that ...ngly fierce. The top part looks ...ses enough, with its wide col-...which lays over the shoulders and ... occasion, blow up around the ... and give added protection—but ...ottom of that coat!

...rds fall!

...gine, if you can, all the fullness ...ed in about fifteen inches from ...ottom and confined by a wide ... of the material which termin-...with a huge button at either ...n a line with the under-arm ...

...e freak fashion of shirring gowns ...oats below the knees—which was ...duced in Paris last year and ..., we hoped had died a natural ...—seems to have been revived ... after a season's growth is ac-... increasing in popularity. The ...ring in of the draperies low ... it is argued, has the effect of ...ening the figure and, in a ...re, counteracts the short skirt ... is persistently to the fore. ... of the dresses made in this ...measure at the foot of the skirt ...er a yard and a half, while the ...s at the belt may be two or ...times as much. This broad, ...l back effect is derived directly ... peasant styles which seem ...e struck Paris like a western ...e.

... sort of gowning is simply a ...of enclosing a woman in a puff, ...ge of which is formed by the ...f her skirt, and the other by ...osely confined hem, which may ...in or ruffled. Isn't it ugly?

• •

There's the Sleeve.

...ded changes have come in the ... the sleeve, we are told. And ... know that, like the teeth of a ... the-sleeve always may be de-... upon to give away the age of ...rth. It's a regular calendar, so ...ak. The seamless shoulder and ...e of armhole seam is one type ... harks back to the familiar ...ne fashion, but in the present ...ation, this sleeve is of a much ...ified fashion, following the nat-...outline of the arm, and thus has ... of the loose, overhanging and ...ss effect of styles in vogue ...ars ago.

... there's the peasant sleeve ... properly speaking, is an over-...ve, as it is practically im-...e to continue this cut in the ...rm to a full-length sleeve. ...ust be a line or break at some ... The result is often the intro-... of an undersleeve from which ...er sleeve is entirely separate. ...eable confusion hangs also ... the question of sleeve lengths. ...est designs in cuts seemingly ... the short length and all cos-... a dressy character show the ...eve. But the separate waist ...e tailored suit persistently ... the full-length sleeve. Model ... in Paris say they will make ...ense according to order, and ...e seems to take the initiative ...highly important matter.

... us, it would seem that, ...epting the sleeve outlines ...particularly the upper half ...m of the shoulder.

• •

...ble Foulard.

...ntrast with figuring as one of ...e fashionable fabrics for ...and separate blouses, our old ...foulard, must needs crowd it-... as a favorite lining for motor ...oding suits and wraps. Paris ...roved the idea and it is now ...generally adopted. The blue ...ckets with large white coin ...s are now regarded as the most ...ing linings for motor coats, a ...e being to carry the lining to ...ge and revers facings, cuff and ...trimmings—even the button ...being covered with the foulard ...e overlaid with silk crochet, ...shes only revealing the foulard.

• •

...and Dispatch.

...you want to be particularly ... in your selection of a spring ...hen you go to it that the material ...a diagonal weave or crepe ef-...and has a high luster finish. A ...local modiste whose work is ... by the most fashionable folk ... own city, tells me that this ...like quality is most pronounced ...her spring importations and the ...oint of view adds emphasis to ...nature. The crepe weave is ...in all classes of materials—cot-...pe, tussah crepe, foulard crepe, ...d wool crepe, mohair and ... crepe and all-wool crepe. ...fabrics appear in gowns and ...and motor coats and tailored ...and evening gowns and house ...

Therefore, you cannot make ...ake if you choose a crepe ...for your new spring frock, ...or its style or design.

• •

...and Hairdressing.

...w and attractive feature in ... is the matching of the same ...in different sizes and joined by ...chain which may be drawn in ...and caught in the hair with ...ll hairpin. It sounds very ...and fetching. The favorite hat-...ong the smartly gowned Paris ... is the imitation pearl, either ...r gray. Those of extravagant ...wear the real pearl pins—cost ... trifle of a couple of hundred ... or so—but fashionable dames ...eal are content with the imi-...

...fashion of joining the pins by ... rather appeals to me. It ac-...s well with the fad for hair ...pins, flats and ornaments. A ...pearl chain dropping in a ...ve loop over the dark braids ...r turbaned coiffure would ...striking, don't you think? ...ery interesting, in a half-mourning ...ment, with the blackness in a ...ed velvet or plush in a ...design—and ...

The Cost of Carelessness.

Neglect of a "common" cold is so often the direct cause of dangerous disease that medical men cannot understand why so many people allow a cold, with its attendant cough, to run its course unchecked. Aside from the unpleasantness and annoyance, the resulting irritation of the mucous membrane in the throat, lungs and bronchial organs leaves them sore and very susceptible to attack.

With the first indication of a cold, take steps to check it at once. A simple, inexpensive remedy can be prepared at home by mixing two ozs. of glycerine, a ½ oz. of Virgin Oil of Pine compound pure and eight ozs. of pure whiskey. You can buy these in any good drug store and easily mix them in a large bottle. It is claimed by the Leach Chemical Co. of Cincinnati, who prepare the genuine Virgin Oil of Pine compound pure, that a teaspoonful of this mixture, four times a day, will break a cold in twenty-four hours and cure any cough that is curable.

such a thing would never happen in the United States—not for many years to come, at any rate.

"The government has about all it can conveniently handle in the way of transportation problems at the present time," said the railroad man. "With the enormous mail service question confronting it and other matters equally important the government does not want to saddle any more labor upon itself and it is a question in my mind if government ownership would improve transportation facilities."

MIXED.

CLUB MEMBERS OF SAME NAME.

BUT FEDERATION CLUB IS NOT INVOLVED IN SUIT.

Statement Regarding Its Relation to Coffee Club Association and How It Bought Latter's Furniture at Three Times Its Value and Received Release of "Obligations."

Not as members of the Federation Club, but as individuals and members of the Los Angeles Coffee Club are the 200 defendants in the suit of J. F. Spaulding billed in the Township Court of Justice Stephens, and who are filing answers every day denying liability for the debts of the organization.

The Federation Club and the Los Angeles Coffee Club, before the latter became defunct, had the same quarters in the basement of the Citizens' National Bank building, Third and Main streets. Many members of the Federation Club were contributors to the Coffee Club and a number of the present members of the Federation Club, including President Nathan Newby, are made defendants.

The facts of the case are that while the same men were interested in both clubs, and both clubs had the same headquarters, there was a difference. One was the landlord to the other at $200 a month. In the Township Court the suit is generally spoken of as against members of the Federation Club. This is true, but it is because of their alleged connection with the Los Angeles Coffee Club.

In a statement issued yesterday by the Federation Club and signed by Nathan Newby, president; John A. Merrill, vice-president; Wilson G. Tanner, treasurer; Charles A. Baskerville, secretary, and W. H. Frost, H. M. Patterson, T. R. Gabel, A. E. Pomeroy and L. M. Anderson, directors, an unusual transaction between the two clubs is disclosed. The part of the statement regarding the elimination of "obligations" is as follows:

"When the Federation Club moved to its quarters on the Top floor of the Wright & Callender building, it purchased from the Los Angeles Coffee Club Association such of the furniture as it could use, and in order to help out the association paid for it $3000, which amount was about three times its value. The Federation Club at the same time received a written receipt absolving it not only from any legal obligations (which never existed) but also from all moral obligations for the debts of the Los Angeles Coffee Club Association. The name of the Federation Club is not mentioned in the suit referred to in The Times and the reference to it in that connection was, and is, wholly unwarranted."

What some of the creditors now would like to know is why, if the Federation Club and Coffee Club were so very separate, it was necessary to get a written absolution by one of the others debts.

Also why, if it was just a case of business between the two clubs, the Federation Club should pay "three times" the value for furniture—the receipt for which gave legal and moral absolution for any obligation.

Meanwhile the alleged members of the Coffee Club are denouncing The Times as members of the Federation Club.

IN TIMID MOOD.

Little Railroad Capital Will Be Expended for Building New Lines Is Prophesy.

There will be no great amount of railroad building in the country during the next year, at least this is the prophecy of Bernard Corrigan, capitalist, railroad magnate and man of affairs of Kansas City, now at the Hotel Alexandria.

"Capital seems to be in a timid mood in the country at this time," said Mr. Corrigan, "particularly railroad capital. It is upon this that I base my statement that there will be no great amount of building of lines in any part of the country."

Pressed for a reason for the fear of capital at this time, Mr. Corrigan intimated that the present administration might have something to do with it, although he did not make a plain statement to that effect.

Mr. Corrigan emphatically denied, however, that Kansas City capitalists were planning for another overland line to tap portions of the Southwest not penetrated by railroads.

"What may be done in two or three years from now, of course, cannot be said at this time," continued the speaker, "but at the present time you may feel assured that neither Kansas City capitalists nor those from any place are going into heavy railroad construction."

In response to a question about government ownership of American railroads, Mr. Corrigan declared that

SUES SANTA FE FOR DAMAGES.

Christina A. Sandidge, widow of the late William W. Sandidge, brought suit for $20,000 damages in the United States Circuit Court yesterday, against the Santa Fé Railroad Company. The complaint alleges that Sandidge fell from a freight car and was killed. Negligence of the defendant is charged.

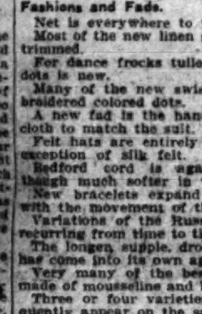

For making fine, rich, or plain food, equally valuable and saving.

ROYAL

Indispensable For Home Baking

Boy's Day Bargain Basement

Bullock's
Broadway at Seventh

Boy's Day Bargain Basement

Just 98 Boy's Suits Knicker Styles, at $1.98

—Beyond the question of a doubt—the biggest bargains we have been able to offer in Boys' Suits—

—Knicker Pants—Double breasted Coat—cut full—

—Sizes up to 16 years.

—Yes, some black Cheviots and Thibets—in the lot—

—And there is not a suit that is not good color and pattern and a Bargain of Bargains at $1.98—Saturday—Basement.

275 Pairs Boy's Corduroy Pants . . . 59c

—Heavy ribbed brown Corduroy pants—You know the bargain they are at 59c pr.

250 Dozen Boy's Blouse Waists . . . 23c

—Neat stripe and blue Chambray. White or dark grounds—very strongly made. All sizes 23c.

Piano Buyers

Look Into This

Have you compared the agencies carried by the different Los Angeles houses?

We honestly believe no other house has, or could control, a line equal to the following:

This is our **Choice of the World's Market: KNABE**, seventy-five years of experience behind it; **MASON & HAMLIN**, the artists' favorite; **HARDMAN**, the most durable piano made; **PACKARD**, with its beautiful finish in tone and case; **CONOVER**, with art cases and clever patented action; **LUDWIG**, the most popular and easiest sold piano in Los Angeles; **KINGSBURY**, better now than ever before—a fine grade at a low price; then we have **WELLINGTONS** and many others; not to overlook our favorite **$195 PIANO**, new, now quite famous all along the coast in our different stores.

The **ANGELUS**, in the **Knabe and Emerson; INNER PLAYERS**, in the **Conover and Kingsbury; AUTOTONE**, in **Hardman and Harrington Pianos.** Do we need to say more? You will find more variety here than most of the other stores combined. Look around and see.

OUR TERMS—They are liberal—not so high you have to go to a house of inferior standing—not so low that you are handled roughly by collection department if you lapse for unavoidable reasons.

OUR PRICES—Come in and see the tags—they sound like wholesale prices of the smaller dealers.

OUR COMPANY—Ask your banker for our rating. Compare it with other houses. It is too bad to use this argument, but we deserve your business, and want it. We have stores from Canada to Mexico.

OUR POLICY—The same as for the past thirty-three years. Out in the open—clean cut—straightforward.

Do You Need to Stop Around, After This?

Our Second-Hand Bargain Department has some unusual makes and prices this week: **Two Steinways—Weber—Steck—Fischer—Bord—and others—from $75.** Come while they last.

The Wiley B. Allen Co.
AEOLIAN PIANOS
416 South Broadway
Other Stores: San Francisco, Oakland, San Diego, San Jose, Sacramento, Eureka, Phoenix, El Paso, Portland, Redlands, San Bernardino, Santa Barbara.
TALKING MACHINES AND RECORDS.

CANCERS CURED

WITHOUT KNIFE OR PAIN OR PAY UNTIL CURED
HUNDREDS OF TESTIMONIALS FROM PEOPLE WHO WILL WRITE YOU THAT WE SAVED THEIR LIVES
BOOK SENT FREE. PRINTED GUARANTEE
THIRTY-SIX YRS. CURING CANCERS

We cure other diseases on same terms. CANCER NEVER PAINS until last stage. Come while it is small, before it poisons deep or attaches to bone. We refuse hundreds who wait too long. A Tumor or Lump IN WOMAN'S BREAST IS OFTEN CANCER, AND IF NEGLECTED IT WILL POISON DEEP IN THE ARMPIT AND FATAL RESULTS FOLLOW QUICKLY.

Head Physician — Head Lady

Address U. S. CANCER CURE CO. FOR THE FREE BOOK
Offices 745 and 747 S. Main St., Stanley Bldg., LOS ANGELES, CAL.
Kindly SEND THIS to Some One With CANCER

Silverware
The most complete stock of plated and sterling silver can be found here.

It's Just Like Finding Money to
Use Gas

TERRIBLE CASE OF ECZEMA CURED

Body and Face Covered with Itching, Painful Eruption—5 Years of Suffering Beyond Description—Thought Death was Near.

WANTS WORLD TO KNOW OF CURE BY CUTICURA

"No tongue can tell how I suffered for five years with itching and bleeding eczema, until I was cured by the Cuticura Remedies, and I am so grateful I want the world to know, for what helped me will help others. My body and face were covered with sores. One day it would seem to be better, and then break out again with the most terrible pain and itching. I have been sick several times, but never in my life did I experience such awful suffering as with this eczema. I had made up my mind that death was near at hand, and I longed for that time when I would be at rest. I had tried many different doctors and medicines without success, and my mother brought me the Cuticura Remedies, insisting that I try them. I began to feel better after the first bath with Cuticura Soap, and one application of Cuticura Ointment.

"I continued with the Cuticura Soap and Cuticura Ointment, and have taken four bottles of Cuticura Resolvent, and consider myself well. This was nine years ago and I have had no return of the trouble since. Any person having any doubt about this wonderful cure by the Cuticura Remedies can write to my address. Mrs. Altie Etson, 93 Inn Road, Battle Creek, Mich., Oct. 18, 1909."

The suffering which Cuticura Soap and Cuticura Ointment have alleviated among skin-tortured, disfigured infants and children, and the comfort they have afforded worn-out and worried parents have led to their adoption in countless homes as a priceless treatment for the skin. Eczema, rashes, and every form of itching, burning, scaly humor are speedily cured by Cuticura, in the majority of cases, when all else fails.

Cuticura Soap (25c.), Ointment (50c.), Resolvent (50c.) and Chocolate Coated Pills (25c.), are sold throughout the world. Potter Drug & Chem. Corp., Sole Props., 137 Columbus Ave., Boston.

Mailed Free, Cuticura Book on Skin Diseases.

Expansion Sale
GENUINE REDUCTIONS
Furniture, Carpets and Draperies
GENEROUS CREDIT
LYON McKINNEY SMITH CO.
648-652 BROADWAY
OPPOSITE BULLOCK'S AT SEVENTH

BRENT'S
712-714-716-718 So. MAIN ST.
THE GREAT CREDIT HOUSE.
Real Spot Cash Prices
EVERYTHING FOR THE HOME
Furniture—Rugs—Stoves

"THE LEADING MILLINERY HOUSE OF LOWER BROADWAY"
SCOFIELD MILLINERY CO.
737 SOUTH BROADWAY

Modern Medical Institute
(123½ S. Spring St.
We treat and cure all Chronic Diseases of men and women. Consultation Free.

UNIQUE
Cloak and Suit House

Read this column ... notices of Santa Fé ... sion rates—changes in ... ice, etc.

A Trip to Old Mexico via Santa Fe and Southern Pacific

$70 Rou... Trip

Tickets on Sale
March 16
for those going via Grand ...
March 17
for those going direct...
Limit 60 Da...

You go via Santa Fe Railway ... stopover privileges at Williams ... side trip to Grand Canyon ... tons ($6.50 railroad fare addi... and return via Southern Pacific ... you wish to return via Santa ... you have that privilege by ... your ticket exchanged at ... on your return trip. Call on ... Fe or Southern Pacific agent ... garding this excursion.

Kite Tr...

Kite Shaped Tr...

No scene twice seen

The Kite offers a 166-mile ... of the Sunny San Gabriel Va... the show place of Southern C... nia. No other trip or combi... of trips can offer this, and no... twice seen. Observation c... the way. Stop of 2 hours in... at Redlands for drive to "... Heights and lunch—an hou... fifty-five minutes at Riversi... drive down Magnolia avenue ... up Rubidoux Mt. Return trip ... Riverside is made through ... Ana Canyon. Leave Los A... 8:30 a. m.; leave Pasadena ... m.; return 6:30 p. m.

$3.00 round trip; limit eight ...
$2.00 round trip Sundays; ... to date of sale.

Our folders tell.

SANTA FE OF...
334 SOUTH SPR...

Angeles County—Its Cities and Towns.

NEWS REPORTS FROM CORRESPONDENTS OF THE TIMES.

PASADENA.

ILL UNVEIL THE ARCHWAYS.

TURAL ENRICHMENT TO BE DISPLAYED TODAY.

esting Ceremony to Occur at op Institute This Afternoon. Jordan Lectures Upon Conser- n of Fisheries—Man Accused of lary Arraigned.

The Times, No. 36 S. Raymond Ave. ADENA, Feb. 5.—The unveiling sculptural archways to "Pasa- Hall," the first new building of hroop Polytechnic Institute on ampus on East Colorado street, cur this afternoon at 2 o'clock. programme will begin with the g of "America," as revised by ry Van Dyke, with two stanzas to the national hymn which ap- California. Dr. Norman Bridge, an of the board of trustees, troduce the speakers. The un- address will be made by Dr. Starr Jordan, president of Stan- University. The sculptor's de- on of the beautiful archways e read by Dr. James A. B. r, president of Throop.

unveiling exercises will be the ublic event in connection with onstruction of "Pasadena Hall." ontractors state the building will dy for occupancy at the begin- of the fall term.

archways are over the three ors at the entrance. The sculp- Alexander Sterling Calder, for years a resident of this city. rt work was done with cement, nade to imitate cut stone. The r casts from which the archways moulded were exhibited in Los es for some time and greatly ed by art lovers of Southern rnia.

Calder's description says: "The for the sculptural enrichment archways of the Throop Poly- ic Institute is the attempt to lastic utterance to the aims and of the school. The motives for xpression, conceived in a free ment of Spanish Renaissance, been evolved after a perusal of resident's inaugural address and ly over the whole field of hu- effort and intelligence under the of nature, art, energy, science, nation and law. Nature is rep- ted by Pan, piping his gentle joy e. Flanking this is art, the poet bing his solution of the riddle of The middle arch represents en- exerting his strength as a bur- earer, and science gazing and g his torch at the sun. The rels over the left archway repre- imagination exulting in yet unex- l possibilities, and law guarding ncient tablets."

sadena Hall" will be the admin- ion building. It will be four high. In the basement will be aboratories. The main floor will administration offices and recita- rooms. The second floor will be ly devoted to recitation rooms, the dome will contain the li-

lowing the completion of "Pasa- Hall," other buildings will be from time to time, as the funds institute will allow. Plans have drawn for an electrical, mechan- and civil engineering buildings and ine shops.

will be devoted to the college the elementary school being re- d in the present buildings on Raymond avenue.

FISH PROBLEMS.

e of the most interesting lectures e Throop Institute course was delivered last night by Dr. David Jordan on "Conservation of Our eries." Dr. Jordan is connected the commission appointed for the ose of settling disputes with Can- over the control of fishing on the rs. The lecture was illustrated ntern slides, showing the various s of fish found in the waters. Dr. an is a strong advocate of na- l laws controlling fishing in all ms and lakes as well as on the conserving the fishing industry ot only protecting the spawning nds of fish but planting fish in streams and lakes. He stated with the great increase in the lation of this country and the sponding increase in the price of stuffs, the fostering of the fish stry is one of the important prob- of this country.

LECTURE ON LINCOLN.

Thomas D. Bancroft lectured night at the First Methodist ch on "The Life of Abraham oln." A large audience attended. llection was taken for the bene- of Miss Jennie Herryman, $32 be- obtained.

ALLEGED BURGLAR.

J. Ward, arrested in San Fran- a few days ago and brought charged with having broken into clothing store of J. N. Humphries North Marengo avenue, December was arraigned yesterday before ge Klamroth and was held to Superior Court.

DINNER DANCE.

e Pasadena Country Club was the e last evening of one of the larg- dinner dances of the season. ated palms and foliage plants rated the assembly room and ging fern baskets connected with ons of asparagus plumosus added he ornamental effect. Masses of sweet peas combined with as- agus fern were used in the dining- m and sweet peas formed center- es for the tables, which were fur- embellished with pink tulle bows crystal candelabra with rose pink es.

ose participating were Mr. and John S. Cravens, Mr. and Mrs. age Warden, Mr. and Mrs. Wil- Park, Mr. and Mrs. Charles D. r, Mr. and Mrs. Samuel Cup- Pierce, Mr. and Mrs. Charles Perkins, Mr. and Mrs. Fred El- Wilcox, Mr. and Mrs. Edwin Holmes, Mr. and Mrs. Wil- ert, Mr. and Mrs. Harrison I. ood, Mr. and Mrs. Edward H. dyke, Mr. and Mrs. John B. Mr. and Mrs. John Earle Jar- , and Mrs. Walter M. Mur- and Mrs. Robert H. Gay- and Mrs. E. Fes Robbins, Mrs. Joseph Reed, Mr. and ne Hewlett, Mr. and Mrs. loch, Misses Cantine, and Sirney McFeechen, Messrs. lson, Frank Hutchinson. der, W. H. Nevin, Lloyd

NOR DANCE.

ing at a Valentine dance. The motif was carried out in festoons of red hearts, and hearts and darts were conspicuous in all the accessories. Music was furnished by an orchestra from Los Angeles, and refreshments were served in an intermission in the dancing.

Those present were: Misses Bernice Robinson, Wilma Robbins, Mina Hertel, Madeline Harris, Margaret Towle, Helen Gatch, Virginia Bowen, Laura Eliot, Sarah Slavin, May Anderegg, Laura Bradley, Jessie McCament, Anita Hertel, Lucy Smith, Ada Black, Grace Gard, Lorraine Warden, Minnie Haase, Shirley Burns, Frances Adams, Helen Goodrich, Juanita Gilbert, Mary Cook, Ruth Mitman, Rose Lippincott of Los Angeles; Messrs. Donald Ross, Grosvenor Morse, Leroy Linnard, Robert Smith, Arthur Bobrick, Henry Wetherby, Edward Dunham, John Horrell, Ed McCament, Richard Bard, Harold McDonald, Howard Towle, Ruddy Mathews, Warren Smith, Clark Smith, Donald Campbell, Emil Brant, Paul Weld, Dryman Berry, Norman Lombard, Harry Collier, Joseph Mather, Walter Meyrick, Raymond Call, Howard Wright, George Earley, Burdick Eaton, Pedro Duarte, Clifford Hurd and Arnold Salisbury.

BRIDGE PARTY.

Miss Marjorie Bolt of South Grand avenue entertained yesterday afternoon with a small bridge party. Tables were aranged for twenty-four players and prices were awarded. The company included the maids of the younger set and a few friends who were invited in for tea.

Rev. Charles H. Hibbard of Bellefontaine street, canon of St. Paul's Pro-Cathedral, has recently been elected rector emeritus of St. James' Church, South Pasadena. Dr. Hibbard has been in charge of the work at St. James' for four years, during which time the new edifice was built.

FOR MISS SCOTT.

Mrs. F. C. Fairbanks of Oaklawn entertained with a luncheon yesterday afternoon in honor of her sister, Miss Elizabeth Scott of Pittsburgh, and Miss Kate Smith, daughter of Mr. and Mrs. C. W. Smith of Columbia street, whose marriage to Anson Lusk will occur in March. Guests were: Misses Lucy Smith, Mary Peyton of Los Angeles, Helen Armsby, Rentschler, Helen Brant, Ada Seeley, Phila Milbank, Alice Earley and May Forthman.

Mrs. Charles H. Ward entertained at luncheon at her home, No. 233 South Marengo avenue, yesterday afternoon. Present were Mrs. Rettig of Michigan, Mmes. Paul Roth, Cole, Reamer, George Collis, Marlow and Gilmore.

The young people of the West Side Congregational Sunday-school gave a reception last night at the church in honor of new members of the school. Miss Crawford and Miss Eleanor Tompkins gave readings.

Miss Ida Mae Brooks and Miss Imelda Brooks opened their home, "The Broad Oaks," last night to Mrs. Kate F. M. Cleaves and her associates of the Clover Leaf trio.

HOTEL ARRIVALS.

Arrivals at the Hotel Green last night on the belated Santa Fé train were: Mr. and Mrs. G. W. McCormick, Menominee, Mich.; Mr. and Mrs. F. L. Carpenter and son, Chicago; Mr. and Mrs. Charles L. Cook and William C. Cook, Chicago; Mrs. E. Mapes and Miss Elmira Mapes, Minneapolis; E. S. Allen, Mrs. Charles A. Cooke and Miss Hazel Cooke, San Francisco; George Singer, Chicago; Mrs. W. L. Ellwood and the Misses Ellwood, DeKalb, Ill.; Mr. and Mrs. Lute Hornical, Cleveland; Mrs. William A. Sutherland, Rochester, N. Y.; Mr. and Mrs. George H. Tilton, Littleton, N. Y.; Mr. and Mrs. Bayard Domineck, New York.

Hotel Vista del Arroyo. New Annex. Bungalows. Unexceptionable environments. Pasadena.

Wadsworth sells paints.

Real antelope gloves, $2.50. Clark's.

Mrs. Elwood Alcutt, decorator, Wigwam, 61 N. Euclid.

Hotel Mira-Monte. Centrally located. Pasadena.

See Phelps for fine wall paper.

Gentlemen's stick pins and links a specialty. Grace Nicholson, 46 Los Robles.

POMONA.

CONVENTION IS WELL ATTENDED.

WITH SEVERAL HUNDRED DELEGATES IT STARTS.

Los Angeles County Christian Endeavorers Gather—Mayor and Local Ministers Welcome 'Em—President of Occidental College Is the Chief Speaker.

POMONA, Feb. 4.—The Los Angeles county Christian Endeavor convention opened tonight at the First Presbyterian Church with several hundred delegates in attendance. The devotionals were led by Rev. M. D. Clubb of this city. Mayor Firey and Rev. T. T. Cresswell welcomed the delegates, and the response was given by Rev. Dr. F. M. Dowling of Fullerton. J. P. Welles, general State secretary, spoke on "1911," and Dr. John Willis Baer of Occidental College delivered the address of the evening, on "A Modern Citizen."

JOINT BAND CONCERT.

A concert programme was given at the First Methodist Church last night by the Church Cornet Band, the Pomona College Band, Miss Leona Warren, contralto, and Miss Elizabeth Lee, pianist. The director was Eber N. Street, and the musicians were Morse, piccolo; Long, flute; Flinpach, Queen, Brest, Stahl, Mosher, clarinets; Liebler, Bisbee, Hudson, Mosher, Van Arman, Phil Van Arman, cornets; Perrin, Zander, C. Van Arnam, altos; J. Mosher, O'Hara, trombones; Case, H. Brest, baritones; Garrison, Elsasser, Marston, basses; Thomas, drums and traps.

Surveyors for the Pacific Electric Company are now in the field laying out the work for the extension of the electric railway tracks on West Second street toward the city limits. The tracks must be laid by March 6.

The Pomona Manufacturing Company has established a branch office at Bakersfield, with George W. Ogle, vice-president, in charge. Orders for large pumping plants are being received.

REDONDO BEACH.

REDONDO BEACH, Feb. 4.—The Los Angeles and Redondo Railway Company is rushing work on ten new multiple unit cars to be completed before the opening of the summer season. Four are now in the paint shop ready

LONG BEACH.

SIMPLE LIFE EXPONENT DIES.

ACCIDENT TO PHYSICIAN IS FINALLY FATAL.

Heavy Patient Falls During Operation, Causing Doctor to Sustain Rupture of Blood Vessel in Lung. Four Specialists Labor in Vain to Save Him.

LONG BEACH, Feb. 4.—Dr. William Lawrence Woodruff, widely known throughout the State for his pronounced views on raising children by the simple life, and as specialist on electrical and vibration treatment, died here suddenly this morning as the result of an accident a week ago Sunday.

Dr. Woodruff operated a sanatorium on Cedar avenue, and a corpulent patient weighing over two hundred pounds was being operated upon. In some way the patient slipped, and in an effort to save him his entire weight was thrown upon Dr. Woodruff, causing him to slip down. The strain ruptured a blood vessel in one of the lungs and pulmonary hemorrhage caused death. For a week Dr. Woodruff was under the care of four physicians, including two Los Angeles specialists.

Dr. Woodruff was a native of Camden, and came to Long Beach five years ago from Phoenix, Ariz. He was the author of a medical book called "Sunlight," in which his medical views were treated strongly. His theory regarding children was carried into practice with his own infant daughter and an adopted son. They were clad only in one garment during the coldest weather, and at times given outings absolutely nude. Today both are sturdy, well-developed and active.

Dr. Woodruff was a strong opponent of vaccination and two years ago led the fight waged against it in this city. He leaves a widow and two children. Funeral services will be held Monday.

HURT IN PANAMA.

News was received here today of the serious injury in Panama of E. H. Van Sittert, formerly of this city and a well-known clubman. Van Sittert, who is paymaster in a quarry, was paying off the workmen when he was struck by a flying rock and his skull fractured.

PIER IMPROVEMENTS.

Acting on the report of the City Engineer, who submitted a dozen estimates of costs for different methods of permanent pier improvements, the City Council this morning instructed the City Attorney to prepare an ordinance of intention to call an election for the purpose of voting a bond issue of $100,000 to make whatever repairs are decided upon. It was thought best to start the bond movement to save time.

The Raymond Pile Company, an eastern firm, whose representative has examined the conditions, has authorized an offer of $75,000 to rebuild the pier from the bluff to the outer wharf, using the steel-jacketed concrete reinforced pile manufactured by them, and which is in use in the East.

SCHOOL ELECTION.

At a mass meeting of citizens at the Auditorium last night the Board of Education of the Long Beach School District was instructed to call an election for the purpose of voting a bond issue of $240,000 for the purpose of building and equipping a polytechnic high school which shall comprise both classic and technical courses of study and be large enough to accommodate 1500 pupils. Of this amount $20,000 is for a site of twelve acres, $100,000 for the main building and $27,500 for equipment. The election will be held about March 1.

CLIPPING EXPENSES.

The independent majority in Council this morning took the first step toward making a material slash in the running expenses of the city, by introducing ordinances cutting out the offices of the Chief of Police, Assistant Chief of the Fire Department and Assistant City Attorney. These eliminations will be followed by others, say the leaders, until the working force is cut down to respectable proportions for a city the size of Long Beach.

ANNUAL PICNIC.

The Illinois Society of Southern California held its sixth annual picnic at Odd Fellows' Hall today, members coming in from all the surrounding towns. A good dinner was enjoyed and the afternoon passed in reminiscences of the old times. Officers elected for the coming year are E. M. Lyman, president; A. M. Peck, secretary, and Eugene Lockwood, treasurer.

HELD ON SUSPICION.

James McCowen and Henry Stewart are under arrest, charged with being the burglars who have been at work in this city for some time. Their arrest was made by Chief Williams following a reported burglary on West Seventh street. Williams found them in Pacific Park and arrested them on suspicion. The prisoners say they are from San Francisco and only met yesterday, coming over from San Pedro.

WATER RATES.

The Long Beach Water Company today submitted to the Council its annual report, showing receipts for the year of $82,434.06 and expenses of $38,-$39.37. Of the expense $22,000 is allowed for interest on bonds and $24,000 for depreciation. New water rates are to be fixed by the Council this month.

DEATH IN HOSPITAL.

Mrs. Gladys L. Smith, wife of W. Clifford Smith, died this morning at a local hospital of a brain trouble which caused paralysis. Mrs. Smith was a native of Kansas and 30 years of age. She leaves a widower and two small children.

ANNOYED AT DELAY.

Wilmington Chamber of Commerce Passes Resolution of Protest Concerning Improvements.

WILMINGTON, Feb. 4.—The Chamber of Commerce last night adopted a resolution protesting against the delay in making municipal improvements promised by the commercial bodies of Los Angeles prior to consolidation.

President F. S. Cary, one of the foremost consolidationists, today drafted a series of specifications of grievances. These recite that Los Angeles has not made good in improving the water frontage as expeditiously as possible and that $25,-000 of the former harbor fund issue is lying idle; that the streets have not been improved as per agreement; that the election for voting $1,000,000 in bonds for improving the inner harbor has been delayed in

Better Health

A Pleasing Sense of Health and Strength Renewed and of Ease and Comfort

follows the use of Syrup of Figs and Elixir of Senna, as it acts gently on the kidneys, liver and bowels, cleansing the system effectually, when constipated, or bilious, and dispels colds and headaches.

To get its beneficial effects, always buy the genuine, manufactured by the California Fig Syrup Co.

minal rates for Wilmington and San Pedro, are opposing the move; that no municipally owned ferry between Wilmington and Terminal Island and San Pedro at a 2-cent fare has gone into operation; that no fire station has been established here and the old fire apparatus and chemical engine left over from the old city, are very much dilapidated; that no police station has been established here, but the city is compelled to do with only one policeman sent out from San Pedro to do duty during a part of a day; that the pupils of the schools are compelled to go to San Pedro for a part of their studies and that no provision has yet been made for a public park. All these things were promised by the greater city as an inducement to consolidate. Now the people are clamoring to have them carried out.

IN THE FACTORY DISTRICT.

The busy place in Wilmington is the factory district. Here is bustle and noise and smoke that would do credit to a much larger place.

The Consolidated Lumber Mill is running a full force of men. The company is erecting a large store building on the mill grounds and will stock it with general merchandise for the accommodation of its employés.

The Pacific Lumber Mill steamed up on Tuesday and now has its machinery in good working order. It will soon put on its full force of men. It is one of the largest and most complete mills on the Coast. Its drying shed is said to be the largest in the world, capable of storing many million feet of lumber.

The Brennan shoe factory has greatly enlarged its plant and is having a rush of orders. Mrs. Brennan, who has coöperated with her husband in the management of the business, has been compelled to retire from the work, and Mr. Brennan has secured a first-class shoe man from the East to superintend the mechanical part of the business.

The new pole yard, recently located near Thenard, north of the lumber mills, has stacked up with an immense number of poles, where they are chemically prepared for the telegraph, telephone and electric companies. These poles are rafted from the pine woods of Washington to San Diego and from there are shipped to Wilmington. When this harbor has been constructed, these rafts of poles and logs for lumber may be rafted direct to this port.

CIVIC LEAGUE ORGANIZED.

Measles Reported in South Pasadena School—Old Resident Dies in Oxnard.

SOUTH PASADENA, Feb. 4.—A meeting of the property owners in the Oneonta Park district was held last evening at the home of William Fogg, No. 1809 Milan avenue, to organize an improvement club. John R. Gentie was appointed chairman of a committee to draft a constitution, and the name given was the Civic League of Oneonta Park.

Health Officer Whiting reports a number of cases of measles. About thirty pupils of El Centro-street school have the disease.

Assessments for the lighting district recently created on Fletcher, Bushnell and Electric avenues are now due and payable at the Tax Collector's office at the City Hall. They will become delinquent on the 11th inst. after which a penalty of 10 per cent. will be added.

Harvey Bartlett, for many years a resident of this city, died in Oxnard yesterday morning, and the funeral services were held in the Methodist Church of this city at 2 o'clock this afternoon. For many years he was janitor of the city schools and sexton of the Methodist Church. About one year ago his wife died, and he moved to Oxnard to make his home with two sons.

The Young Women's Missionary Society of the Baptist Church will meet tomorrow afternoon at 2:30 o'clock, with Miss Bertha Hunter, No. 1108 Diamond avenue.

WHITTIER.

WHITTIER, Feb. 4.—The installation of officers of the F. and A. M. last evening was participated in by not only the local members, but by a large number of invited guests. A literary programme and a banquet followed.

This city will have a good balance left when the sewer system is completed. Based on the estimated cost, bonds for $110,000 were voted. After spending $8000 more for the sewer farm than was estimated and doing $4000 worth of additions to the sewer system not at first planned, the Trustees will still have a surplus estimated at not less than $13,000. It may be used toward a City Hall.

This is the trade-mark which is found on every bottle of the genuine

Scott's Emulsion

the standard Cod Liver Oil preparation of the world. Nothing equals it to build up the weak and wasted bodies of young and old. All Druggists

Send 10c. name of paper and this ad. for our beautiful Serious Book and Child's Sketch

TODAY

February 5th

This is the final opportunity to buy Crown Oil Stock at 7c per share. After this date, unless you mail your cash or reserve order before midnight, you must pay the advanced price.

Look!

From an oil publication we take the following figures:

$250 invested in stock of the New York Oil Company has since been worth $10,000.

$250 bought 2500 shares of Lucile Oil Co. stock. It is today worth $25,000.

$250 invested in Home Oil Company has since had a value of $100,000.

$250 invested in Alcalde Oil would since have brought $75,000.

$250 invested in stock of the Central Oil Company grew to be worth $45,000.

We believe that every resident of this fair State who studies the oil industry carefully and invests their money WISELY in California oil stocks will receive large returns upon their investment. We are advising our relatives and friends to invest their money in oil stocks because we REALIZE and KNOW that gigantic fortunes have been built up in the past and greater fortunes can be accumulated in the immediate future.

We are glad to know that the investing public recognizes the oil industry a large profit-maker. They are studying the situation as never before, and are confronted with the evidence of the gigantic fortunes made in the past. The volume of business transacted on the Los Angeles Stock Exchange for the month of January, just past, will supply additional proof for the statements made above.

The total amount of stock that changed hands during the month amounted to $520,728.28. The sale of oil stocks amounted $506,836.61 of this amount. This is conclusive evidence that California oil is a money-maker, and furnishes substantial reasons why the investing public should buy oil stock of a well-managed oil company owning or controlling valuable oil lands.

CROWN OIL HAS GOOD NEIGHBORS.

The success of an oil proposition is measured by the character of the wells surrounding property and the condition under which the company is able to operate. Now let us see how we have: We have for immediate neighbor the Brownstone, Los Angeles, Kentuck and other wells. These wells have been producing for many years a high quality of oil which commands in the open market a higher price than fuel and road oils.

CROWN OIL HAS 320 ACRES OF OIL LAND.

The conditions under which we operate are absolutely the best: We have 320 acres of geologically proved oil land within 3½ miles of the Southern Pacific railroad. Four transportation pipe lines pass the property, with an abundance of flowing water for camp and drilling purposes. Oil is found at the surface, and we know WE WILL GET THE OIL in paying quantities.

CONTRACT LET FOR DRILLING OUR FIRST WELL AND ORDER PLACED FOR MACHINERY.

Today the Crown Oil Company placed an order with the Oil Well Supply Company of Los Angeles for a carload of oil drilling machinery. We are to have a complete up-to-date standard rig and equipment, the best that money can buy.

Tuesday of this week, the Crown Oil Company let a contract to Mr. Ed. C. Miller of Los Angeles for building our derrick and drilling Well No. 1. Mr. Miller is now at the property and has assumed complete charge of the work. We will be drilling Well No. 1 within 30 days. Our road work is finished, our new buildings are occupied by the workmen, and a portion of rig material is upon the ground.

7c TODAY ONLY 7c

YOU MAY BUY CROWN OIL STOCK TODAY ONLY AT 7c PER SHARE. TOMORROW AND THEREAFTER YOU MUST PAY THE ADVANCED PRICE.

We are convinced that if you will examine our management and property, you will become one of our large stockholders. We have an unusual oil proposition, and are able to develop same at small expense. We do not believe that there is another oil proposition in the State of California offering greater possibilities for success than the Crown Oil Company.

We will be pleased to conduct you and your friends to a visit of our property at any time. Arrange to go with us and satisfy yourself that we are spending our stockholders' money for actual development of our property and in an economical way.

When you become a stockholder in the Crown Oil Company you at once become a partner with us in the property, and as a partner you are entitled to know the facts concerning the ownership, and we will cheerfully inform you of our development work and show you how your partnership money is being expended for the success of the company.

If you are a stockholder in a good California oil company, buy more stock. If you are not a stockholder, BECOME ONE and prepare to share in the profits from the BIGGEST MONEY-MAKING INDUSTRY IN CALIFORNIA.

Call, write, wire or order by phone—F 3012.

CROWN OIL CO.,
622 Laughlin Bldg.,
Los Angeles.
Gentlemen—Reserve for me _____ shares of the Crown Oil Company at 7c per share until I investigate fully. Send me printed matter.
Name .....
Address .....(T)

Crown Oil C

622 LAUGHLIN BUILDING

315 South Broadway, Los Ang

Write for Free Copy of the "California Red Book"

Never $3.00

Yes! It's the Same Fine Hat $3.00 Everywhere Else

Always $2.50 Here

La Touche

256 S. Broadway, Near Third

Dutchess Trousers

10c A BUTTON—$1.00 A RIP.

F. B. Silverwood

SIXTH AND BROADWAY.

Los Angeles Investment Co.

A8118. 335-337 S. Hill St. Main 2248

HOME BUILDERS

Will Build to Suit.

Upon Your Own Lot—or will Furnish Lot.

RENT PAYING TERMS.

WUERKER'S

(Next Door to Orpheum.)

DIAMONDS

VIGOR Restored

By using ELECTRO-THERMO DILATORS, Nature's HOME cure for Piles, Constipation, Insomnia, Rheumatism and many complicated ills. This is the only Electrical Rectal Dilator manufactured. Sold under a positive guarantee. Call at our office and examine these appliances. Consultation strictly confidential. If you cannot call, write for free booklet. ELECTRO-SURGICAL APPLIANCE CO., 404-407 I. W. Hellman Bldg., 311 S. Main St., Los Angeles, Cal.

Drink Puritas Distilled Water

5 Gallons 40c Phones Home 10053 Main 8191

L. A. Ice and Cold Storage Co.

For reduced rates on HOUSEHOLD GOODS both east and west, see

JUDSON

Freight Forwarding Co.

200 Central Bldg. Phones Main 714. Home Phone F1493

"Walk-Over"

Shoes $3.50, $4, $5

J.F.Hughes, Prop.

111 S.Spring and Cor. 4th & Spring

Home Decorators

Women's

Samples of the very

styles. Don't miss

ORIGINAL SAMPLE

336½ S. Broadway

SNORDEN DIAMOND

323 S. Spring St.

Knabe P

Ped Wiley Co.

410-412 So.

Don't fail to

Regained P

Bargain

445-447 So.

MEN'S SUITS MADE TO

SCOTCH TAI

$20 TO $30

We Give Away with Children's Pocket Knives Shoes. Our the lowest

The Plymouth Shoe

Newsy Happe

NEWS R

SAN DIEGO.

CTOR HURT, PUT ON TABLE.

AMPUTATED TO AVERT BLOOD POISONING.

States Quarantine Officer Out of Rig and Is Operated Upon—Julian Ranch Hand Money to Pay Bills Is Said Levanted.

ECT WIRE TO THE TIMES.]

EGO, Feb. 4.—[Exclusive Dis- Dr. W. W. McKay, United ine officer, was tonight upon in a local hospital in save him from an at- blood poisoning. He was from the Quarantine a buggy late this after- the horse became fright- ran away. Dr. McKay was om the rig and one of the his right ankle was so badly that surgeons deemed it ad- amputate.

Angeles police have been arrest Fred Beddoes on a felony embezzlement. He here from Julian by Mrs. ter with a check on a local 00, with which he was sup- pay bills. It is alleged that he secured the money he Los Angeles. Beddoes for- a bartender. For a time ployed on the Potter ranch.

HT MAKES DENIAL.

ator Wright denies that he become Lieutenant-Gover- ays he is satisfied to repre- people of this district in the e if the voters see fit to ack for another term. Some -Goo papers up North are tidetrack Wright in the in- . A. Sloane for the Senate. e: "Neither directly or in- e I either authorized or the use of my name for the -Governorship. I have no ill the office. Under the utional provisions the con- erformance of the duties of would require practically time of the person elected. feel justified in taking the it would practically mean ment of my private law Senator Wright added that a candidate for the State ject to indorsement at the aries.

AKES OUT A PERMIT.

hnson this morning secured ity Clerk a permit to con- o-story reinforced concrete La Jolla at a cost of is to be one of four to be e for the bishop's school ps foundation.

JURY DISAGREES.

In the case of Detective ed with bribery, this orted to Judge Lewis of Court that it could not erdict and that there was of reaching a conclusion. hereupon discharged it. of the jury at the hour was 7 for acquittal and 5 Smith was immediately re- a second trial, which was 10th inst.

SEARCH STEAMER.

steamer Santa Rosa sailed ro and San Francisco last al and local officers board- and made thorough search s characters. They thought obbers who blew open the National City postoffice t might be on board. Their fruitless.

EVES USE AUTO.

planned robbery was re- he police last night. Two up to an apartment-house While one waited outside ered with a grip. Fifteen e returned, carrying the Later it was discovered rooms had been ransacked.

k Book, No. 3, latest edi- most elaborate and com- ook book of the series, is- Times. The 318 recipes nish and Mexican dishes ese department are big the publication. The recipes by The Times' prize-cook- are generally from South- housewives and noted 30 cents; by mail 5 cents Address The Times, Los

OFFICE ROBBED.

Fernando Blown Open and m of Money and Some Stamps Taken.

SAN DIEGO, Feb. 4.—The safe office was blown about 3 and coin and stamps sacks were placed around deaden the noise of the

ars, who are supposed to men who operated at Al- ino and other places, broke the rear door. They took m the front part of the of- it could be seen from the wheeled it into the back

afterward broke into a tor's horse and buggy to W. S. Shoemaker, and

PERRIS.

Feb. 4.—The directors of Gold-Eucalyptus Corpora- organized thus: C. E. ident; J. F. Hook, vice- Wilbert W. Stewart, treas- C. Spencer, secretary and nager. The stockholders orised the creation of a btedness of $250,000. arhall has sold to W. H. iverside forty acres in sec- near Val Verde.

Kimbell, while driving runabout Tuesday morn- ride, collided head-on with between Alessandro and Both autos were badly Lowery, who was with , was thrown out. tainment given at the Con- Church for the benefit of chool athletic team was a ancially and otherwise. A mme was given.

day at Wholesale. S. Long, Bakersfield, Cal.

ench Magazine of the coming ill tell about the big new prize Los Angeles at San Pedro

FRENCH JAILER is the subject of interesting articles to be published in the coming issues of the French Magazine of the

AY—

5th

h Oil Stock at 7c per share.
r reserve order before mid-

nt of this fair State who studies the
nvests their money WISELY in Cal
large returns upon their investments
es and friends to invest their money
ALIZE and KNOW that gigantic fo
the east and greater fortunes are i
ediate future.
hat the investing public recognizes
ift-maker. They are studying the d
nd are confronted with the evidence
de in the past. The volume of bus
Angeles Stock Exchange for the most
supply additional proof for the stat

tock that changed hands during th
38. The sale of oil stocks alone fo
mount. This is conclusive evidenc
ney-maker, and furnishes substantia
ublic should buy oil stock of a wel
ng or controlling valuable oil hol

NEIGHBORS.

racter of the wells surrounding
le to operate. Now let us see wh
ne, Los Angeles, Kentuck and Ive
high quality of oil which commands

OF OIL LAND.

best: We have 320 acres of pa
Pacific railroad. Four transportati
water for camp and drilling purpose
THE OIL in paying quantities.

IRST WELL AND ORDE
NERY.

Well Supply Company of Los Ange
complete up-to-date standard drill

contract to Mr. Ed. C. Miller of L
Mr. Miller is now at the proper
be drilling Well No. 1 within a
cupied by the workmen, and a ca

NLY— 7
STOCK TODAY
MORROW AND
PAY THE AD-

and property, you will become
tion, and are able to develop
nother oil proposition in the
the Crown Oil Company.
a visit of our property at any
pending our stockholders' money
way.
pany you at once become a par
o know the facts concerning the
ent work and show you how
he company.
pany, buy more stock. If you
n the profits from the HIGH

n Oil Co
GHLIN BUILDING
roadway, Los Angele
opy of the "California Red Book."

Women's $25
Samples of the very late
styles. Don't miss this
ORIGINAL SAMPLE
336½ S. Broadway.

ESTE
S. NORDLINGER'S
DIAMOND MART
323 S. Spring St. Los A

Knabe Pi
Ed. Wiley Bo
418-418 So. Broad

Don't fail to attend the
Regained Possession Sa
Bargain H
445-447 SO. MAIN

MENS SUITS
MADE TO ORDER
SCOTCH TAILORS
$20 SO SPRING

We Give Away Fr
with Children's
Pocket Knives
Shoes. Our Pr
the lowest in the
The Plymouth Shoe Store, 4

Wood

Newsy Happenings South of the Tehachepi.

NEWS REPORTS FROM CORRESPONDENTS OF THE TIMES.

SAN DIEGO.

OCTOR HURT, PUT ON TABLE.

IS AMPUTATED TO AVERT BLOOD POISONING.

d States Quarantine Officer
n Out of Rig and Is Oper-
Upon—Julian Ranch Hand
Money to Pay Bills Is Said
ve Levanted.

[DIRECT WIRE TO THE TIMES.]

DIEGO, Feb. 4.—[Exclusive Dis-
Dr. W. W. McKay, United
quarantine officer, was tonight
d upon in a local hospital in
to save him from an at-
blood poisoning. He was
g from the Quarantine
in a buggy late this after-
hen the horse became fright-
d ran away. Dr. McKay was
from the rig and one of the
f his right ankle was so badly
ed that surgeons deemed it ad-
to amputate.
Los Angeles police have been
to arrest Fred Biddoes on a
of felony embezzlement. He
nt here from Julian by Mrs.
Potter with a check on a local
r $120, with which he was sup-
to pay bills. It is alleged that
as he secured the money he
o Los Angeles. Beddoes for-
was a bartender. For a time
employed on the Potter ranch.
RIGHT MAKES DENIAL.
Senator Wright denies that he
to become Lieutenant-Gover-
says he is satisfied to repre-
people of this district in the
enate if the voters see fit to
n back for another term. Some
Goo-Goo papers up North are
o eldstrack Wright in the In-
T. W. A. Sloane for the Senate.
says: "Neither directly or in-
have I either authorized or
ed the use of my name for the
nt-Governorship. I have no
to fill the office. Under the
stitutional provisions the con-
performance of the duties of
would require practically
time of the person elected.
not feel justified in taking the
as it would practically mean
donment of my private law
" Senator Wright added that
be a candidate for the State
subject to indorsement at the
primaries.
P TAKES OUT A PERMIT.
Johnson this morning secured
City Clerk a permit to con-
two-story reinforced concrete
at La Jolla at a cost of
This is to be one of four to be
there for the bishop's school
cripps foundation.
TH JURY DISAGREES.
ury in the case of Detective
harged with bribery, this
reported to Judge Lewis of
erior Court that it could not
a verdict and that there was
ibility of reaching a conclusion.
ort thereupon discharged it.
ding of the jury at the hour
was 7 for acquittal and 5
Smith was immediately re-
for a second trial, which was
the 10th inst.
ERS SEARCH STEAMER.
the steamer Santa Rosa sailed
Pedro and San Francisco last
deral and local officers board-
t and made thorough search
ious characters. They thought
robbers who blew open the
the National City postoffice
ight might be on board. Their
as fruitless.
HIEVES USE AUTO.
erly planned robbery was re-
the police last night. Two
ve up to an apartment-house
s. While one waited outside
entered with a grip. Fifteen
later he returned, carrying the
d. Later it was discovered
eral rooms had been ransacked.

Cook Book, No. 3, latest edi-
ons, most elaborate and com-
ve cook book of the series, is-
The Times. The 315 recipes
Spanish and Mexican dishes
hygiene department are big
of the publication. The recipes
ted by The Times' prize-cook-
are generally from South-
homekeepers and noted
s in cents; by mail 5 cents
Address The Times, Los

OSTOFFICE ROBBED.

San Fernando Blown Open and
Sum of Money and Some
Stamps Taken.

FERNANDO, Feb. 4.—The safe
postoffice was blown about 3
a.m. this and coin and stamps
mail sacks were placed around
to deaden the noise of the
glars, who are supposed to
me men who operated at Al-
Chino and other places, broke
the rear door. They took
from the front part of the of-
re it could be seen from the
and wheeled it into the back
afterward broke into a
re, took a horse and buggy
to W. S. Shoemaker, and

PERRIS.

b. Feb. 4.—The directors of
Gold-Eucalyptus Corpora-
organized thus: C. E.
resident; J. F. Hink, vice-
Wilbert W. Stewart, treas-
A.-C. Spencer, secretary and
nager. The stockholders
thorized the creation of a
debtedness of $250,000.
Marshall has sold to W. H.
Riverside forty acres in sec-
rated near Val Verde.
Kimball, while driving
ell runabout Tuesday morn-
veside, collided head-on with
between Alessandro and
ngs. Both autos were badly
J. W. Lowery, who was with
ell, was thrown out.
tertainment given at the Con-
Church for the benefit of
School athletic team was a
financially and otherwise. A
someone was given.

Hay at Wholesale.
S. Long, Subscriber, 336

RETRENCHMENT NECESSARY.

Santa Barbara Council Uses the Pruning Knife—Opposition to Long-Term Franchise.

SANTA BARBARA, Feb. 4.—Opposition developed in the City Council last night to the petition of the Santa Barbara Consolidated Railway Company for a fifty years' franchise. The company desires to spend about $150,000 on improving its road here, but wishes to safeguard itself by a long franchise. The matter was referred to a committee of the whole to meet next Thursday. Owing to the city's finances, drastic economy is necessary till July, and it was decided last night to eliminate forty street lights. The street cleaning force has been cut down and there may be further curtailments. It was also decided that the city should for the time being discontinue its custom of paying for the work at street intersections.

AUTHOR'S BACCY STOLEN.

Stewart Edward White's seaside bungalow at Carpinteria was entered by a man named J. H. Lane yesterday. He was caught and awaits examination on the 11th. He stole about $10 worth of food and trinkets and swiped a pouch of the author's favorite tobacco.

WIDOW WEDS DRUMMER.

Mrs. Mary Lee Harpold, a widow of 37, became enamored of Avilino Garcia, a one-legged drummer, aged 23, in the orchestra of La Petite Theater, a moving-picture house, and the couple were married yesterday. They left for Los Angeles. It seems that Mrs. Harpold attended the theater, gained acquaintance with the orchestra, which consisted of Garcia and two girls, and invited them to her house to dinner. Upon refusing another invitation to dine, the two girl musicians, on being questioned by Mrs. Harpold, showed plainly that the reason was that they were ashamed of the drummer and didn't like to bring him to her house. "Is that so?" said Mrs. Harpold. "Well, he is the one I was giving the dinner for," and promptly she made the feast a two-part affair. Garcia was what is vulgarly called "broke," or at least badly bent, and Mrs. Harpold is said to have paid his debts recently, bought him a Tuxedo and other clothes, and squared him financially with the Musicians' Union. All hurs to matrimony having been removed, Mrs. Harpold and Garcia were married yesterday at the bride's home, No. 1217 Castillo street. The bride has a little son, and a daughter who works in the Home Telephone Company.

GUADELUPE CLOSED UP.

Sheriff Stewart returned yesterday from Santa Maria and Guadelupe and reported that the raids made by him on the red-light districts of those places are bearing fruit. Acting on instructions from the District Attorney, the Sheriff notified the keepers of disreputable resorts in Guadelupe to close up and leave the vicinity not later than Sunday. None of the women were arrested, but Edward Foresca, found living in one of the houses, was taken into custody on a charge of vagrancy and brought here for arraignment. Several of the women arrested in last week's raid at Santa Maria have already left, and the remainder promise to be out of the county by Sunday.

CONTRACT IS RENEWED.

Vegetable Union Will Continue to Market Celery for Orange County Growers' Association.

SANTA ANA, Feb. 4.—The Orange County Celery Growers' Association will have 80 per cent. of the county's crop in the association next year, according to a statement made today by Manager G. W. Moore. There will probably be about 2000 acres planted. At present the product is moving East at the rate of eight carloads a day. The price received is 25 cents per dozen bunches, which is about medium.

The association has recently signed a contract with the California Vegetable Union continuing it as selling agent. The contract is for three years, and differs from the former one only in that the union pays for the strips and nails for packing the cars, which amounts to about $1.50 per car, a saving of about $2250 per year to the growers.

DEFIANT, PERHAPS CRAZY.

Superior Judge West had a defiant prisoner before him today in James Toland, charged with burglarizing the house of Bert Ryssman at Anaheim of a watch and a suit of clothes. Toland had pleaded not guilty.

"At what time will you be ready for the trial of this case?" asked the judge.

"You ain't got no case against me," declared Toland. "I ain't got no use for your laws and system, and I won't have a thing to do with them. You can do as you like with me by brute force, but your laws don't touch me."

The judge offered to appoint an attorney to defend him.

"Nothing doing," said Toland. "You have pumped milk down me at Patton and you dragged me around San Diego, and all these places, but you can't convert me."

Sheriff Lacy stated to the court that he believed Toland crazy. Toland told him he had been in the asylum. The judge and Sheriff will look the matter up. In the meantime the case is set down for trial on the 15th inst.

WELL STOCKED.

Burglars who broke into C. M. Lewis's grocery store at No. 2221 North Main street, last night, carried away several sacks filled with groceries, about $25 worth in all. Hams, bacon, pork, bread, tobacco and macaroni were among the staples stolen.

W. H. Skillman, charged with disturbing the peace of a West Orange Japanese teameter by frightening his mule, pleaded not guilty before Justice Smithwick today, and his trial was set for the 15th inst.

An interlocutory decree of divorce has been granted Lydia C. Wolbach from Edgar D. Wolbach, she to have the custody of their child. Mrs. Henrietta Beard has withdrawn the contest of the will of her father, Capt. J. E. Dierker, who left his estate, worth $5000, to two other daughters.

VENTURA.

VENTURA, Feb. 4.—Santa Paula boosters came to this city yesterday to ask the Supervisors to build a bridge across Santa Paula Creek to the east of that city. The old wooden span was washed out a few months ago. The board agreed to the request and also decided to build over Piru Creek, further to the east.

M. W. Phillips left this morning for Long Beach, called there by the death of his sister, Mrs. Clifford Smith.

L. J. Merritt of Pasadena was here this morning getting figures on the cost of petrolithic paving. He expressed surprise when told that it was not over $6000 per mile, and stated that in Los Angeles it was costing the people over $11,000 per mile and that unless a contractor was in the ring he could get nothing to do at any figure.

The local Supervisors will be entertained on Monday by the Santa Barbara board, when they will inspect the roads.

An oil refinery is shortly to be established at Brownstone in this county

LUCKY.

GARDEN HOSE SAVES MINERS.

AIR CONVEYED THROUGH IT TO ENTOMBED MEN.

Several Tons of Earth Cave In in Tunnel in Their Claim—For Seven Hours They Dig Through Debris. San Bernardino Woman to Fight for Suffrage.

SAN BERNARDINO, Feb. 4.—Robert Wade, George Phillips and Henry Cummings had a narrow escape from death in a mine disaster near Dobie Saturday, news of which has just reached here. They owe their lives to the use of a garden hose, through which air was conveyed through several tons of earth which suddenly blocked a tunnel in the Rhyolite mining claim.

While the men were retimbering, their escape was cut off. The hose had been used in syphoning water from a pit in the tunnel, and through this sufficient air was obtained to permit the miners to dig through the debris. Seven hours were consumed in the escape. The men suffered no injury.

MRS. SLOCUM'S WANT.

Mrs. J. H. Slocum, an energetic clubwoman, wants a clause inserted in the city charter for the franchisement of women.

FIGHT OVER DOG FIGHT.

Dr. A. W. McDavit, Ben Emerson, Jack Leffin and Charles Hayes are charged by Joseph Fairholm with stealing his bulldog. The animal was taken last night and set against a dog belonging to McDavit. Fairholm's bull was so badly mangled it will probably die. The case will be heard in the Justice Court. McDavit and Hayes were arrested on a complaint alleging peace disturbance. They entered pleas of not guilty, and are at liberty under $20 bail each.

FAMILY SQUABBLE.

J. W. Illingsworth this morning secured a warrant for the arrest of Robert Kershaw, an uncle, charging him with disturbing the peace. The two men have had a number of serious tiffs over family matters. Illingsworth says that Kershaw this morning commenced to knock down a wall between their property.

WILL SPEAK AT REDLANDS.

Founder of the Christian Endeavor Society Will Deliver Address Tomorrow Evening.

REDLANDS, Feb. 4.—Dr. Francis E. Clark, founder of the Christian Endeavor, will address a meeting in the First M. E. Church Sunday evening. In the afternoon the intermediate societies will gather in the Presbyterian Church, and be addressed by Paul Brown, field secretary, who will come up from Los Angeles for the day.

Arrivals at La Casa Loma: Mrs. E. A. Valune, M. C. Underhill, New York; L. Strause, Philadelphia; Mrs. A. M. Bonlay, Chicago; J. K. Ames, Mr. and Mrs. H. Tevens, Miss Feldmann, Elmer Holben, Seattle; Mr. and Mrs. W. B. Tobey, Palo Alto; Mrs. F. B. Whittmore, Toronto, Can.; F. W. Little, William McKendry, Brooklyn.

At the annual meeting of the Redlands, Lugonia and Crafton Domestic Water Company, these officers were elected: President, George A. Cook; vice-president, A. L. Parks; secretary and treasurer, Silas Williams; superintendent, William Mediand; directors, F. P. Morrison, B. M. Lyon and Theodore Clark. The company is building a new steel pipe line on East Colton avenue.

The Local Lincoln-Roosevelt League has elected Dr. W. P. Burke, president; T. T. Smith, first vice-president; Dr. W. M. Hill, second vice-president; N. Leo Lelean, third vice-president; C. L. Hayes, secretary; H. W. Seager, treasurer.

SUGAR BEET ACREAGE.

Ventura Farmers Are Busy Planting. Interest in Proposed Sea-Level Highway.

OXNARD, Feb. 4.—Carl Leonardt of Los Angeles has been awarded a contract by the American Beet Sugar Company for the erection of a fine brick and concrete supply warehouse, 200x60 feet.

Beet farmers have already planted 9100 acres, and the seed is being drilled in at the rate of 2600 acres a week.

One of the sugar beet company's caterpillar plows is at work on the Broome ranch, where about 1600 acres will be devoted to beets. The total acreage will be larger than last season.

The proposed sea-level highway from Santa Monica is receiving considerable attention in this city. Now that the matter is an issue before the Los Angeles Supervisors, the question is being agitated here to have the Oxnard Board of Trade appoint a committee to go to Los Angeles and confer with the southern bodies in regard to the same. A main coast road for automobiles along this proposed route would put Oxnard on the direct line of travel from Los Angeles to Santa Barbara and other northern cities.

KICKED BY HORSE.

GARDEN GROVE, Feb. 4.—Miss Mary Thompson was severely injured by a kick from a horse yesterday. She was watering one animal in a corral in which others ran free. One kicked at the horse at the trough and struck Miss Thompson. It is feared she is injured internally.

Vapo-Cresolene
(Established 1879)
An Inhalation for
Whooping-Cough, Croup, Bronchitis, Coughs, Diphtheria, Catarrh.
Cresolene is a Boon to Asthmatics.
Does it not seem more effective to breathe in a remedy for diseases of the breathing organs than to take the remedy into the stomach?
Cresolene cures because the air, vaporized strongly antiseptic, is carried over the diseased surface with every breath, giving a prolonged and constant treatment. It is invaluable to mothers with small children.
Those of a Consumptive Tendency will find immediate relief from Coughs or inflamed Condition of the throat.
ALL Druggists, or
Send postal for booklet.
Vapo-Cresolene Co.

BIG G
The remedy for Catarrh, Colds, Hay Fever and inflammations, irritations or ulcerations of all mucous membranes, and discharges from the nose, throat or other organs.
Sold by Druggists or in plain wrapper, express prepaid, on receipt of $1, or three bottles, $2.75.
Booklet on request.
The Evans Chemical Co.
Cincinnati, O.
U.S.A.

OXYFOAM
The Peroxide Tooth Powder
25c
At All Druggists

IMPERIAL SELF-HEATING FLAT IRON
Uses Alcohol or gasoline; costs only 1 cent per hour; removable handle for light cooking. 15,000 in use already.
Agents wanted.
IMPERIAL FLAT

FREE Musical Scholarship Contest

"Every Contestant Will Receive an Award"

To the One Sending the Neatest and Best Answer

FIRST GRAND AWARD VALUE

$700

Beautiful upright grand piano, value $500, to be selected by the faculty of this school from some prominent local music store, and two full terms of lessons (Academic Course), value $200, including all privileges accorded scholars of the Von Stein Academy of Music.

Second Grand Award, Value $225.00.

One full term Academic Scholarship (vocal or instrumental) at the Von Stein Academy of Music, including all privileges accorded scholars and a Letter of Credit for $125 on some prominent local music store. The value of this Scholarship is $160.00 and a Letter of Credit for $125.00; total, $225.00.

Anticipating that a few of the answers will be almost alike—will contain similar degrees of perfection—we have decided that the

Third, Fourth, Fifth and Sixth Grand Awards,

shall be of equal value; therefore, they will receive a one-half term Amateur Scholarship, value $20, including all privileges of the Von Stein Academy of Music, also Letters of credit for $100 each; total value of each of these four awards, $120.00.

The Next 12 Contestants

will each receive one-quarter term instrumental Amateur Scholarships, value $10, including all privileges of the Von Stein Academy of Music and Letters of Credit for $75; total value of each award, $85.

All Remaining Contestants

will receive an award of a series of three lessons.

$500 Upright Grand Piano Part of First Award

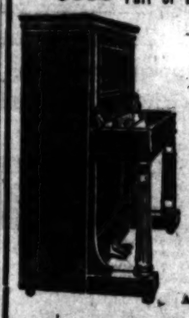

Anyone can enter this contest. Everyone should enter this contest. Will be conducted fairly.

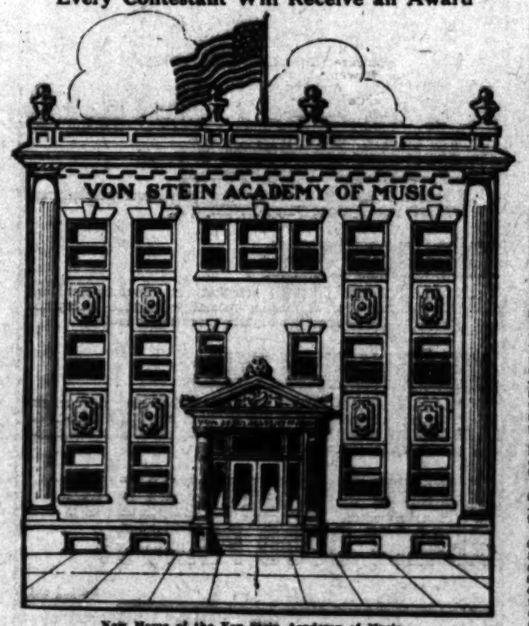

New Home of the Von Stein Academy of Music.

WHAT CONTESTANTS MUST DO.

Write Us Your Answer to the Following Question:

What, in your opinion, is responsible for the phenomenal growth of the Von Stein Academy of Music, which was established less than five years ago and which today supersedes all other musical schools in the Southwest in number of students, efficiency and educational influence? What, in your opinion, is the secret of such wonderful success?

Your answer must not contain more than 40 words. Write as neatly and skillfully as you can; be as brief as correct grammar will permit and let your answer be comprehensive.

Be sure to fill in the coupon at the lower right-hand corner of the advertisement and enclose with your answer.

In order that each contestant's answer shall receive an impartial examination, the entire faculty of the Von Stein Academy of Music will act as the Committee of Awards, thereby assuring to each and every one who takes part in this Contest a fair and impartial examination of their answer. The decision of the Committee will be final. All winners will be notified.

The sphere of influence of the Von Stein Academy of Music extends over the entire Southwest, and, in order to increase that influence, it is particularly desired that answers be received from Arizona, New Mexico, as well as California.

Additional Copies of This Advertisement Mailed Free to Any Address on Request Direct from the Von Stein Academy of Music. Mail All Answers to Contest Manager, Dept. D-4-10.

Von Stein Academy of Music
1419 So. Grand Avenue.

All Answers Must Be Received by 10 P.M. Feb. 10th, 1910. | All Answers Must Be Received by 10 P.M. Feb. 10th, 1910.

OUR REASONS FOR CONDUCTING THIS CONTEST

We want everyone in the great South-west to know that in the Von Stein Academy of Music, the City of Los Angeles possesses an institution second to none. That the musical courses taught are thorough, that each and every pupil is given the utmost degree of care; that all members of the faculty have been carefully chosen, not alone because of their ability as musicians, but because of their ability to teach—to impart to others the knowledge which they possess.

We expect to move into our new building not later than the 20th of June, and will then be equipped to take care of two thousand students.

This advertising campaign is in our judgment the quickest and least expensive way to demonstrate not only our sincerity, but our institution's educational importance, thoroughness, methods and financial strength.

By presenting each contestant with a series of free lessons, we hope to show in a practical way our confidence in our own organization. We are thoroughly satisfied that these trial lessons will make a lasting impression upon those who grasp the opportunity and will be the means of making permanent pupils of a large percentage of the contestants. We know that we are using modern methods in the conduct of our school and also excel in giving to students the practical knowledge of music which will assure for them a substantial income and professional recognition.

This Scholarship Contest and Free Piano-Giving must certainly set hundreds of people thinking about the success of the Von Stein Academy of Music.

Each contestant's answer constitutes a direct approval of our progressive policy—an indorsement well worth the cost of this campaign.

Finally, we want the names and addresses of as many musical people in the Southwest as we can get, to whom we can send our catalogues and detailed description of our various courses of musical study and the conveniences offered by the new home of the Von Stein Academy of Music and expect each contestant to send us at least two or three addresses of musical friends.

CUT HERE.

Fill in This Coupon NOW. Clip It Out and Mail with Your Answer. All contestants must fill out this coupon and send with their answers. If you have you a piano? Name ... Street ... City or Town ... State ... Dept. D-4-10.

GOOD STREETS

(Continued From First Page.)

nue to the east city limits.

Boyle avenue, from Stephenson to Seventh street and Seventh street from Boyle to the river.

Alhambra avenue, from Mission Road to the city limits.

Mission Road, from Alhambra to the city limits.

Pasadena avenue, from Marmion Way to the city limits.

San Fernando Road, from Dayton avenue to the north city limits.

Sunset boulevard, from Marion avenue to the Plaza.

Vermont avenue, from Temple to Wilshire boulevard.

Wilshire, from Park View to the west city limits.

Park View, from Sixth to Seventh streets.

Washington street, from Normandie to the west limits.

There are also several minor improvements forming connections between these big highways.

It is the plan to improve them all with asphalt or macadam and they are to furnish the direct routes for easy traversing of the county and city over the best roadways in the country.

Between 600 and 800 machinists of the Bethlehem Steel Company at South Bethlehem, Pa., went on strike yesterday, when their demand for time and a half for overtime was refused. The strikers selected a committee, who will call on President Schwab this afternoon.

Say It!

Headaches.	Headaches.
Biliousness.	Biliousness.
Constipation.	Constipation.
Ayer's Pills.	Ayer's Pills.
Sugar-coated.	Sugar-coated.
Easy to take.	Easy to take.
Don't forget.	Don't forget.

If your doctor says this is all right, then say it over and over again.

J. C. Ayer Co., Lowell, Mass.

They Grow Hair

Certain Ingredients if Properly Combined Stimulate Human Hair Growth.

Resorcin is one of the most effective germ destroyers ever discovered. Beta-naphthol is a most powerful, yet absolutely safe germicide and antiseptic, which prevents development of germ matter, and creates a clean, healthy condition.

Pilocarpine, although not a coloring matter or dye, is an ingredient well established for its power to restore natural color to human hair.

Borax, because of its well-defined softening and cleansing properties, is most useful in the treatment of scalp and hair diseases. Glycerine acts as a stimulant to the hair bulbs, and has a soothing, healing and nourishing influence. Alcohol is indispensable in medicine because of its antiseptic, stimulating and preservative qualities.

Rexall "93" Hair Tonic is chiefly composed of these ingredients, which are compounded in a peculiar form, and we believe it is the most effective remedy known to medical science for scalp and hair troubles generally. We personally guarantee it to eradicate dandruff and scalp irritations and to grow hair, even though the scalp is spots is bare of hair, providing, of course, there is life and vitality remaining in the hair roots.

We want every one troubled with scalp disease, dandruff or loss of hair to try Rexall "93" Hair Tonic. If it does not remove dandruff and promote a growth of hair to the satisfaction of the user, we will without question or quibble return every cent paid us for it. This guarantee is printed on every package. It has effected most satisfactory results in 93 out of 100 cases where put to a practical test.

Rexall "93" Hair Tonic is entirely unlike and in every particular different from anything else we know of for the purpose for which it is recommended. We urge you to try it at our entire risk. Certainly we could offer no better guarantee. Two sizes, 50c and $1.00. Sold in Los Angeles only at our stores—The Rexall Stores. The Owl Drug Co., Inc., Los Angeles, San Francisco, Oakland, Cal., and Seattle, Wash.

BRADFORD'S BREAD
THE CLEANEST BREAD SOLD IN LOS ANGELES.

Make 20 to 40 per cent. dividends building and selling homes by our co-operative plan.
Investment Building Co.
Subdividers and Homebuilders.
607-608 Grant Bldg., Los Angeles.

School and Colleges.

Marlborough School for Girls
865 West 23rd Street
Spring term begins February 10th. Certificate admits to colleges. Pupils under 14 not received.
References from school last attended absolutely necessary if applicant is unknown to the principals.
Weekly lectures in French, with stereopticon, by Mons. Jacquard Auclair of the French Alliance.
Catalogue sent on application.
MRS. GEORGE A. CASWELL, Principal.
MISS GRACE WILTSHIRE, Associate Principal.

Marlborough Preparatory School
686 West Adams Street
Between Chester Place and Figueroa St. Take Yellow University car to Chester Place. Conveyance with teacher will be provided when necessary.
FAMILY AND DAY SCHOOL.
For Girls Under Fourteen.
Careful home training, thorough preparation, constant advancement, irrespective of grade limit.
French, German, Spanish, under superior native teachers.
Physical development a specialty, indoor gymnasium, outdoor courts for drills, grounds adapted to freedom of outdoor life.
The principal may be seen by appointment. Telephones West 2316 and 22299.
MISS IDA B. LINDLEY, Principal.

Girls' Collegiate School
CASA de ROSAS
Adams and Hoover Streets.
Upper School
Eighth Grade, Academic Department, Post-Graduate Work. Resident and day pupils. Domestic Science, Music, Art, Gymnasium. Certificate admits to college.
MISS PARSONS and MISS DENNEN, Principals.
Spring Term, February 1st.
Lower School
949 West Adams St.
(Opposite Casa de Rosas.)
Delightful home and thorough school for children under eighth grade. Boys admitted to Kindergarten and Primary Department.
MISS THOMAS and MISS MOSGROVE, Associate Principals.

CumnockSchool
NEW TERM OPENS FEB. 7.
Boarding and day school for young women. Sixteenth year. Certificate admits to college. EXPRESSION, ACADEMIC and PREPARATORY COURSES. NORMAL COURSE IN PHYSICAL TRAINING. Small classes, individual attention, outdoor life and gymnastics. Basketball, tennis, horseback. Catalogue on request. PUPILS RECEIVED AT ANY TIME.
1309 SOUTH FIGUEROA STREET.

Yale School
New term begins February 1st.
T. G. Adams, B.A., Head Master (Yale).
Boarding and Day School for Young Men and Boys. Fine Gymnasium. Illus. Cat. Main 6336. 200-209 NORTH UNION AVE.

The Maryland School
720 BEACON ST.
All departments and kindergarten. Individual instruction. Evening classes.
F. A. BARR. C. GOUGH, Prins.

BOYNTON NORMAL
Prepares for County Examinations. Enter now. Office BOYNTON'S California Teachers' Agency. 525 Stimson Block.

California School for Boys
Boarding and day. Military drill. Sports, gymnasium, three-acre athletic field. 1949-53 Lorraine Ave.
N. WILLIAM BRICK, M.A., Principal.
Home 23412.

COLLEGE OF FINE ARTS, U. S. C. Second semester begins February 1, 1910. Permanent exhibit of art crafts.

ENROLL TODAY AT
Heald's
BUSINESS COLLEGE
The greatest Business Training School in the city. Send for full information. Phone Main 8171. 614 So. Grand Ave.

Isaacs
Business College
WOODBURY
Fifth Floor, Hamburger Bldg., Los Angeles. College entrance, 320 W. Eighth. Phone Main 2304. New catalogue. YEAR. Enter any time.

MISS WING'S SCHOOL
1324 ALVARADO STREET.
Day and Boarding. All departments. Kindergarten to college. Fine school; pupils wishing to keep up with their work while visiting Los Angeles and vicinity. Piano, elocution, pottery, etc. Private tutoring. MISS ETHELWYN WING, Principal. Home 53144. Sunset West.

The Brownsberger
Commercial College
953-957 W. 7th St.
Enrollments Daily. New Catalog.
Both Phones. F. Brownsberger, Pres.

Kennard's Polytechnic Business College
1919 So. Grand Ave.
Most select. Most thorough. Lowest.

L.A. BUSINESS COLLEGE

Harvard School (Military)
Western Ave. Boarding and day. 16-acre athletic field. Manual training. Detailed U. S. army officer. Men teachers. Accredited to the Universities. Illustrated catalogue. Tel. 72141.
Grenville C. Emery, Ed.M., D., Head Master.

The ORTON SCHOOL
An English and Classical School. Day and Boarding.
ACCREDITED TO COLLEGES. PREPARATORY BRANCH. Art, Music. OUTDOOR STUDY. Gymnasium.
ANNA B. ORTON, Prin.
154 S. Euclid Ave., Pasadena, Home

WESTERN CANADA
Senator Dolliver, of Iowa, says
"The stream of colonists from the United States to Canada will continue."
Senator Dolliver recently paid a visit to Western Canada, and as the result of his observations declared that Canada offers the greatest opportunities for the homeseeker of any country in the world. Senator Dolliver's statement is but one of many that could be quoted from prominent men who have visited Canada and who are all pleased with what they saw.
Canada's fertile lands are still to be had free to the homeseeker, or at a very low price, within easy reach of railways, schools, churches, markets, etc. Canada's crops are unexcelled, and the prices realized are high.
For particulars as to homestead regulations, railway rates, etc., write to Supt. of Immigration, Ottawa, Canada, or to
W. H. ROGERS, Room 2, Bullard Block, Los Angeles, Cal.

...KV.

...PERTS ...NT DAMAGES.

...INTERS DROVE AWAY A ...OT OF CUSTOMERS.

...n Refuse, It Is Asserted, to ... Chances on Bespattering ...s to Get Their Complexions ...—Judge Declines to Render ...ion Offhand.

...use women would not risk get- their gowns bespattered with ... for the sake of getting their ...painted, the business of the Carr ...any was ruined, according to al- ...ons made during a trial in Jus- ...ummerfield's court yesterday.

company was a tenant of the ...Angeles College of Osteopathy. ... had control of the building at ...21 South Hill street. There was ... agreement regarding rent, and ...rt time later extensive repairs ...begun on the structure.

...entrance to the offices, accord- ...to the testimony, was obstructed ...inters and by men who were ...ed in putting in an elevator. ...ng material was piled on the ...porches. Contractors on an abut- ...building put up scaffoldings ... obstructed light and air. By ...of further damage, the company ...d that it had no janitor serv- ...and that carpets valued at $50 ...ruined.

...chief complaint was that the ...ess fell off from an average of ...a month to $35 during the last ...s the Carr Company remained ...ant of the college, which was ...for $299.

...was explained that women drove ... automobiles, for the purpore of ...g their complexions made like ...saw the disordered entrance, and ... away. Later they telephoned to ...r the company did not intend to ... to some more suitable location.

...was declared that they would ...r risk the danger of their com- ...ns becoming muddy than take a ...e on having the painters douse ... with variegated hues, spoiling ... silks and satins.

...ther alleged cause of complaint ...that the "operating" room was ... so dark that it was necessary ...be electric lights even at noon ... This rendered it difficult for the ...ators" to achieve the resired re- ... Complexions prepared by arti- ...light were likely to be unsuited ...withstand the glare of the noonday ...

...defendants declared there was ...use and that the company was at ...y to move out at any time. They ...d any liability because an inde- ...ent contractor, on another job, ...obstructed the windows.

... justice found so many tangles ...e question that he was not will- ...to decide it without deliberation. ...served his decision.

...OLITICIAN AND OFFICER.

...es in Hot Chase of Burglar, and ...Is Made Deputy Sheriff in a Suburb.

...nk D. Haddock, Democratic poli- ..., is now the official guardian of ...eace in Walnut Lawn, a suburb ...orence, which is a suburb of Los ...es. Following a series of bur- ...s in the quiet little settlement, ...ade application to the Sheriff for ...putyship yesterday, and is now ... ing a six-shooter and wearing a ...

...ddock had ... interesting expe- ... at his h... Thursday night. He ...his wife surprised a man on their ... when they returned home about ...lock.

..., what are you doing?" de- ...ed the householder, as the fellow ...d away.

...crook made no answer and Had- ...took after him. The chase turned ...a regular Marathon. The thief ...d into the orchards and sought ...se his pursuer, but Haddock cut ...d trees and ran across the soft ... like a trained greyhound.

...race lasted for half a mile, when ...lock decided that he would be un- ...to catch the robber. When he ...ned to his residence, he found ...wife greatly excited. While the ...e was going on, another burglar ...crawled from a second-story win- ...slid down a porch post and has- ...departed.

...make sure that all their unwel- ...visitors had gone, they searched ...ouse from top to bottom, looking ...very closet, under beds and be- ...doors. An inventory of the more ...able property showed that jew- ...valued at $400 had been carried ... The loot consisted of a watch, ...ond ring, two neckchains, locket, ...ulet, and $20.

...Sheriff's office has received sev- ...complaints recently from persons ...ng in the vicinity of the Had- ...home to the effect that their res- ...es have been burglarized. When ...lock was made a special deputy ...rday he was told that he will be ...nsible for the safety of his neigh- ...persons and property in the fu-

AFTER LONG SERVICE.

...nue Inspector Resigns to Take ...portant Position With Local Brewing Company.

...er eighteen years' service with ...federal government, L. L. Hard- ...esigned on the 1st inst. to asso- ... himself with the Maier Brewing ...any as its representative in Cal- ..., Arizona and Nevada. For ... years Mr. Harding was confiden- ...secretary to the Chief Justice and ...iate Justices of the United States ... of Claims, Washington, D. C. ...ng recent years he has been an ...nal-revenue inspector and assigned ...ty on the Pacific Coast and the ...alian Islands as the special repre- ...tive of the former Commissioner ...ternal Revenue, Hon. John G. Ca- ...

... Harding is recognized as an au- ...ty on revenue laws and is person- ...acquainted with more liquor deal- ...the State of California than any ... person.

BUYS CLOSE-IN SITE.

...r Acquires Valuable Frontages ...Hill and Olive—Will Build at Once.

...m M. Lindsay has purchased ...local syndicate two lots in the ...Vineyard tract, situated 150 ...h of Pico and having a front- ...fty feet on Hill street, with a ...240 feet running through to ...et. There are two cottages ...Olive-street frontage. The ...ed was $50,000. ...chase was made for an in- ... Mr. Lindsay intends im- ...e property at once. The ...ade through the agency of ... Vranken & Co.

... "Broma Quinine." ...FIVE BROMO QUININE.

Hamburgers SAFEST PLACE TO TRADE
BROADWAY, EIGHTH AND HILL STS.

75c and $1.00 Neckwear
Fancy lace and chiffon combinations and exquisite silk and jeweled effects. The assortment is too varied for description, but you'll find what you like..... 50c

50c & 65c Fancy Ribbons
Beautiful designs in all-silk Dresden, pompadour, fancy brocade, striped and novelty ribbon in widths to 7 inches. Most unusual values. Big savings..... 35c

Hamburgers SAFEST PLACE TO TRADE
BROADWAY, EIGHTH AND HILL

A PIANO FOR ALMOST NOTHING

READ THIS CAREFULLY:

TO THE FIRST PERSON bringing this advertisement, we will sell one Upright Piano for only $92.

THEN READ THIS:

TO THE FIRST PERSON bringing this advertisement we will sell one specially made, specially designed Autopiano for only $496, though the regular price for it is $900.

AND THEN READ THIS:

TO THE FIRST THREE PERSONS bringing this advertisement, we will sell any one of three only $450 hand-made Pianos for only $168. This offer holds good on these three pianos only. Better come early.

A TRULY GREAT SALE OF REALLY GOOD PIANOS:

There are only a few "cheap" pianos in this lot, and they are sold at so low a price, that there can be no question of value.

PIANOS, NOW $115 and $135. ALL MUST GO. HOW CAN WE DO IT? OUR SPOT CASH bought the entire stock of San Francisco's largest manufacturer and dealer. Received, uncrated and inspected, they are now on sale.

AT PRICES WE NEVER THOUGHT POSSIBLE

for the quality and value far exceed our expectations.

READ CAREFULLY THE MANY MAKES OFFERED

and be sure to see the hand-made pianos here at prices below those usually asked for the ordinary "made-in-a-hurry" instruments.

STILL A FEW OF THE BIG SPECIALS LEFT:

$700 STEINWAY	$600 CHICKERING
$315.00	$286.00
$600 DECKER	$600 KNABE
$296.00	$287.00

$500 FISCHER FOR ONLY $115

$500 AND $550 PIANOS FOR $235 AND $257

$6.00 to $8.00 Cash and
$6.00 to $8.00 Monthly.

Or, We Will Arrange Weekly Payments of $1.50.

30, 60, 90 DAYS FREE TRIAL

or two years, if you want that much time. Ask about it. Make your own terms. Pay as you can. Come and tell us how you can pay; but come at once—today. Almost any piano sold on terms to suit your own convenience.

YOUR HOME MUST HAVE A PIANO BEFORE SUNDAY

Many homes are being made happy. Why not yours?

Saturday Is Children's Day Here

FEBRUARY TRADE SALES

Saturday Is Children's Day

SATURDAY IS THE LOGICAL DAY FOR CHILDREN'S OUTFITTING

HAMBURGER'S ALWAYS OFFER THE RIGHT BARGAINS AT THE RIGHT TIME. You'll always find special attractions in all Children's Outfitting Departments here on Saturdays. This week especially, there is a complete line of Children's Undermuslins. You'll find it marked away below the regular prices (and our regular prices are the lowest on the coast). Then there are Boys' Suits and Girls' Dresses, that are wonderful values at the little prices we're asking. Saturday is always Children's day in Stockings and Shoes too. In fact, Saturday is the child at Hamburger's—and do it Saturday.

WOMEN'S SWEATERS $2.95

Values Up To $6.50 Here

A splendid collection of high-grade sweaters radically underpriced. Some in sizes for girls 13 to 20 years, as well as the women's. Of pure wool yarn, 36 inches long, and in plain or fancy weaves. Choice of red, navy, gray and white. Single and double breasted. Military and smart shawl collars. Now is the time to buy one. Always handy.

Clearance Sale of

WOMEN'S COATS

Values Up to $25.00 **$9.95** *In This Great Sale*

All colored and mixture coats involved—not one reserved.

Think what that means! Full length coats of novelty mixtures, plaids and stripes; coat or military collars; some Russian and Trotteur styles; also genuine worumbo covert coats, lined with guaranteed Skinner's satin; also plain colored broadcloth coats, and a few half-satin lined black broadcloths and kerseys.

TAILORED WAISTS AT 8

Regular $2.50 Mod...

A great purchase and sale of ... Marquise waists that we ... women who usually pay $1.... $2.50 and over for shirt waists. All perfectly made and fini... every detail. Quantity buying ... cash brought them to us at so ... saving. Of white linen, dam... ras and dainty shirtings, in ... stripes, checks and plaids.

ADVANCE MILLINERY IDEAS

A MAGNIFICENT COLLECTION OF SPRING HATS AT $10

Just 100 Exclusive Models

Our first big millinery sale of the season—and it's going to be a record-breaker. The quantity isn't so big, and will not last very long, for there are only 100—but the values are tremendous. You'd judge any one in the display to be worth easily $19. Have as many as four nice ostrich plumes—which alone would cost you $14. The shapes?—all the newest for street and dress wear.

Smart Braid Street Hats.
New Draped Crown Turbans.
Black Braid Dress Hats.
Black Chip Braid Dress Hats.

All charmingly and most becomingly trimmed. See them.

SATURDAY IS OUR TOWEL DAY

COTTON HUCK TOWEL — Hemmed ends; 15 by 36; absorbent.	8 1/3c	LINEN FACE TOWEL — Knotted ends, red or white borders.	19c
TURKISH BATH TOWEL — Fringed ends; heavy; 18 by 38.	8 1/3c	BLEA. BATH TOWEL — Heavy, extra strong; hemmed ends.	19c
HEAVY HUCK TOWEL — Hemstitched; 20c grade; 21 by 42.	12 1/2c	LINEN HUCK TOWEL — Scotch weave; hemmed; 18 by 36.	25c
TURKISH BATH TOWEL — Fringed; double thread; 18 by 38.	12 1/2c	Turkish Bath TOWEL — Double thread, extra heavy, hemmed.	25c

45c and 50c damask and huck Linen Sample Towels and sample linens, 39c.

BEAUTIFUL SCARFS & VEILS $1.50

New Spring styles to be shown for the first time Saturday. Square and long veils of chiffon or crepe; plain or dotted effects, in the new shades.

50c & 65c FANCY RIBBONS, YD. 35c

Beautiful designs in all-silk Dresden, pompadour, fancy brocade, striped and novelty ribbons, in widths to 7 inches; most unusual values; note savings.

WOMEN'S GLOVES $1.15

Regular $1.50 Kid Gloves Go at

Two-clasp real kid gloves, in black, white and all wanted colors; finest select kid; cable sewed and Paris Point backs. Also one-clasp pique kid gloves, in tan, mode, navy, green, black and white, with real Cordell embroidery; and genuine mocha colored gloves. They're rare bargains.

Unbreakable Nemo Corsets

are the most satisfactory for the woman who requires a sturdy, unbreakable kind. Models here, too, for the slim and regular figures. Have our demonstrator and expert corsetiere fit you. She can do so. At from $1.50 to $5.00.

Royal Regent $1.50 Corsets $1 in clever up-to-the-minute styles. Made with extra long hips and back. Special.

Royal Regent Corsets at $1.95 Splendid Royal Regents, and also high-grade lines in makes formerly $3.50 and $5.

75c AND $1 NECKWEAR, ONLY

Fancy lace and chiffon combinations and ... quisite silk and jeweled effects; the assort... varied for description, but you'll find what ...

UP TO $2 LACE NECKWEAR A...

Lace chemisettes and handsome Dutch collars, ... a big assortment of fancy shapes and styles, ... of either white or ecru color. Rare bargains.

WOMEN'S STOCKINGS

Regular Values up to 50c at 3 Pairs

A splendid assortment of 2000 pairs of ... stockings, in plain black only. Have double ... heels and toes, and reinforced garter ... gauze lisle stockings, in black, with ... ankles. Many pretty new patterns. All ... or the famous Hermsdorf dye. See them.

A BRAND NEW LINE OF MISSION BATH ROOM FIXTU...

Very handsome and unusually durable. Mission bath room fixtures are nickeled on brass. Will not rust or tarnish. The ... possible contrivance for convenience—and it's the sort of ware that will beautify your bath room. The items enumerated ... all shown in the sketch. Prices are remarkably low.

Soap Dish, with Drainer 85c
Wall Soap Dish, with Drainer 85c
Bath Tub Soap Dish 15c
Soap Dish and Tumbler Holder $1.35
Double Tumbler Holder and Soap Dish $1.65
Plain Tumbler Holder 85c

Heavy Square Mission Towel Bars

18-INCH SIZE ..... $1.25 — 21-INCH SIZE $1.45
24-INCH SIZE ..... $1.45 — 30-INCH SIZE $1.75

Combination Tooth Brush and Tumbler Holder $1.25
Double Tumbler Holder $1.45
Tooth Brush and Tumbler Holder $1.25
Toilet Paper Holder $1.45
Double Tumbler and Tooth Brush Holder $1.75

TOILET ARTICL... GO AT CUT PR...

Popular Brands Most People ...

23c size Enthymol Tooth Paste 15c
25c size Meanen's Talcum Powder 15c
50c size Hind's Honey Almond Cream 39c
$1 size Hudnut's Violet Toilet Water 79c
25c size Cuticura Skin Soap 19c
20c size Packer's Tar Soap 15c
20c size Lyon's Tooth Powder 15c
20c size Glycerine Soap, 4711 ..... 15c
25c size Rubifoam 19c
25c size Colgate's Dental Cream 19c
50c size Pompeilan Massage Cream 39c
20c size Colgate's Violet Talcum 15c